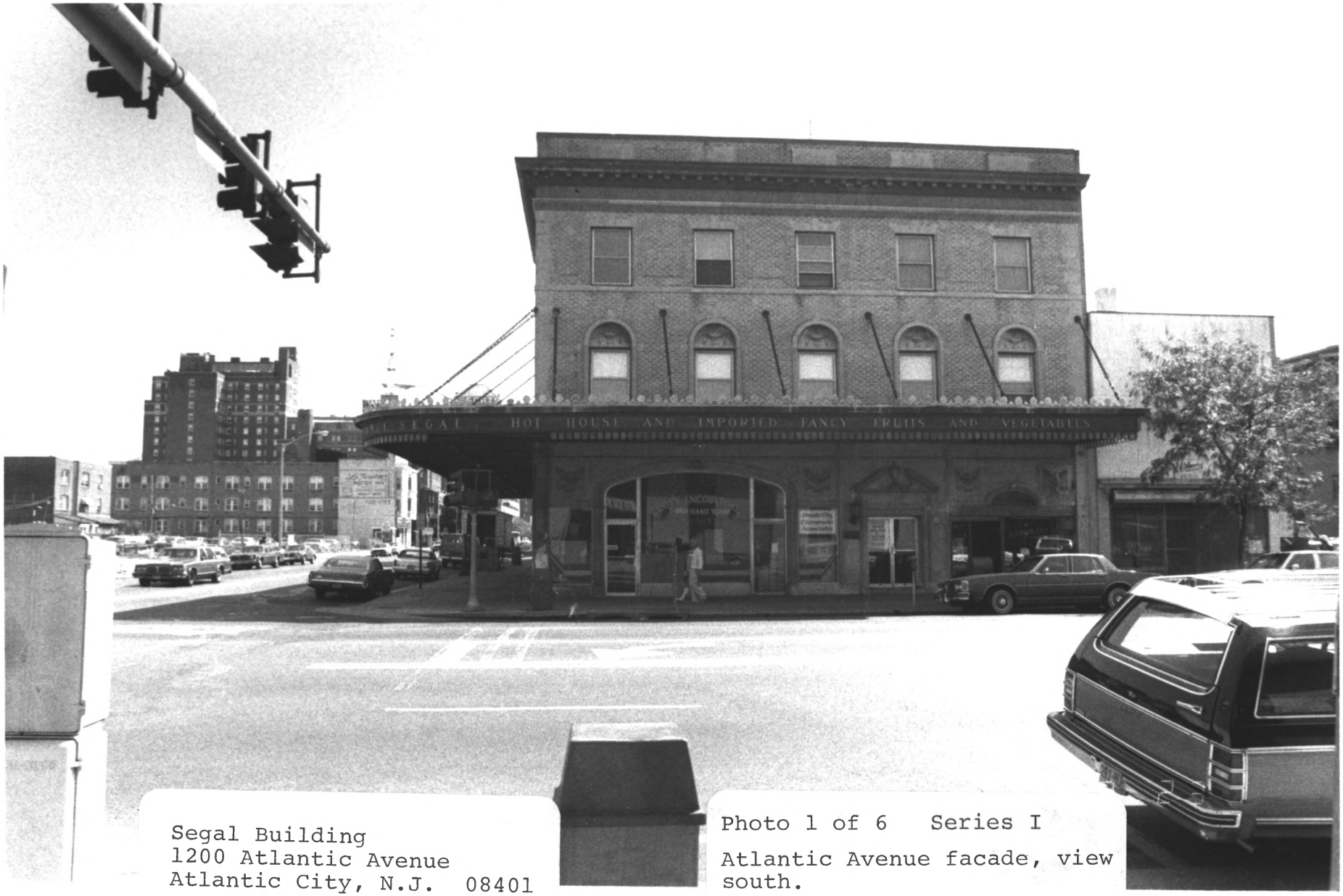

Segal Building
1200 Atlantic Avenue
Atlantic City, N.J. 08401

Atlantic County

Photo 1 of 6 Series I

Atlantic Avenue facade, view south.

Janet Foster, photographer
Sept. 1983. Negs. w/ JWF

Segal Building
1200 Atlantic Avenue
Atlantic City, N.J. 08401

Atlantic County

Photo 2 of 6 Series I
North Carolina Avenue
facade, view west north-west

Janet Foster photographer
Sept. 1983. Negs w/ JWF

Segal Building
1200 Atlantic Avenue
Atlantic City, N.J.
08401

Atlantic County

Photo 3 of 6 Series I

Segal Building from 6th floor of building diagonally across intersection.

Janet Foster, photographer
Sept. 1983. Negs. w/ JWF

Segal Building
1200 Atlantic Avenue
Atlantic City, N.J. 08401

Atlantic County

Photo 4 of 6 Series I
Detail from copper canopy
Janet Foster, photographer
Sept. 1983. Negs. w/ JWF

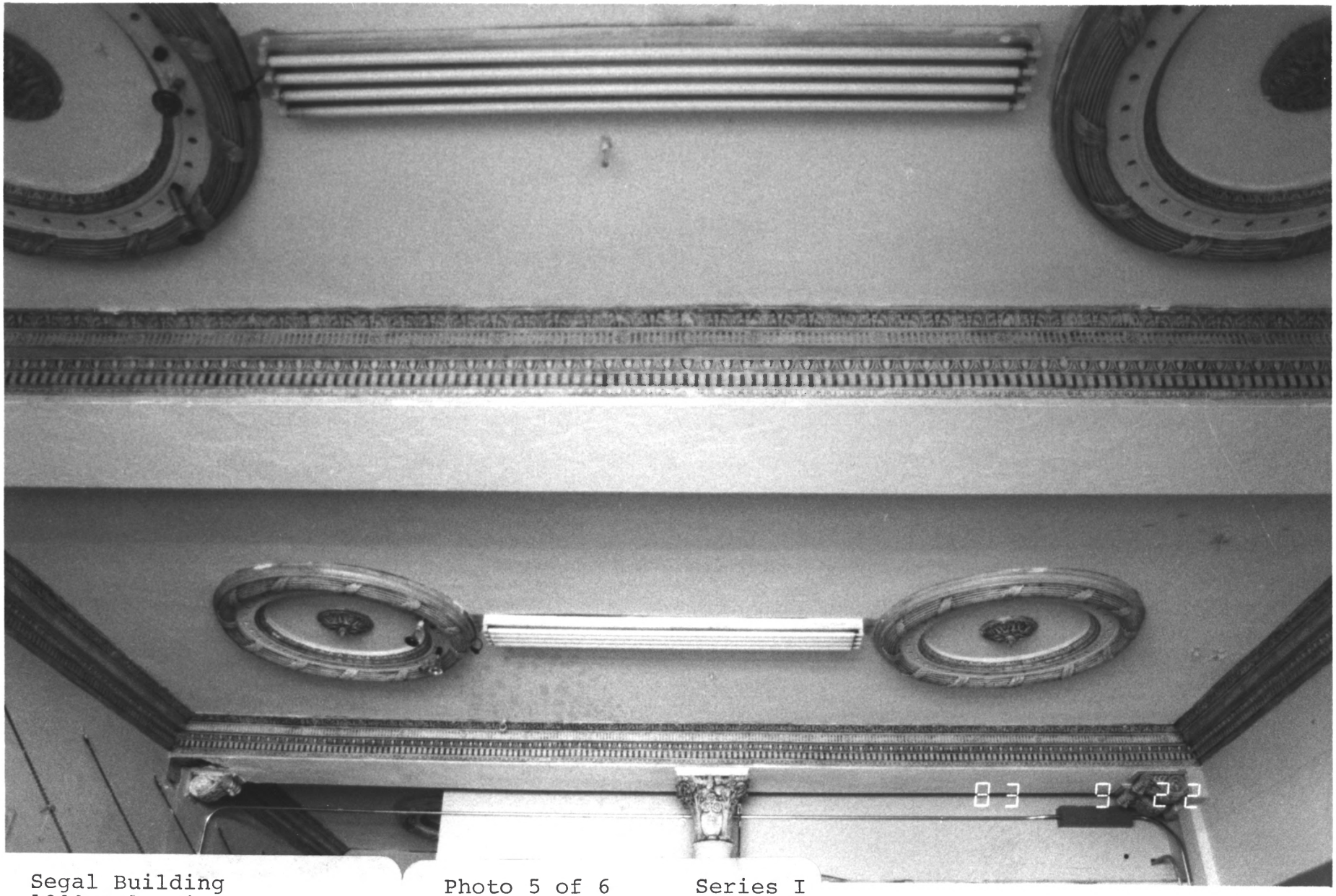

Segal Building
1200 Atlantic Ave.
Atlantic City, N.J. 08401

Atlantic County

Photo 5 of 6 Series I

Show room ceiling.

Janet Foster, photographer.
Sept. 1983. Negs. w/ JWF

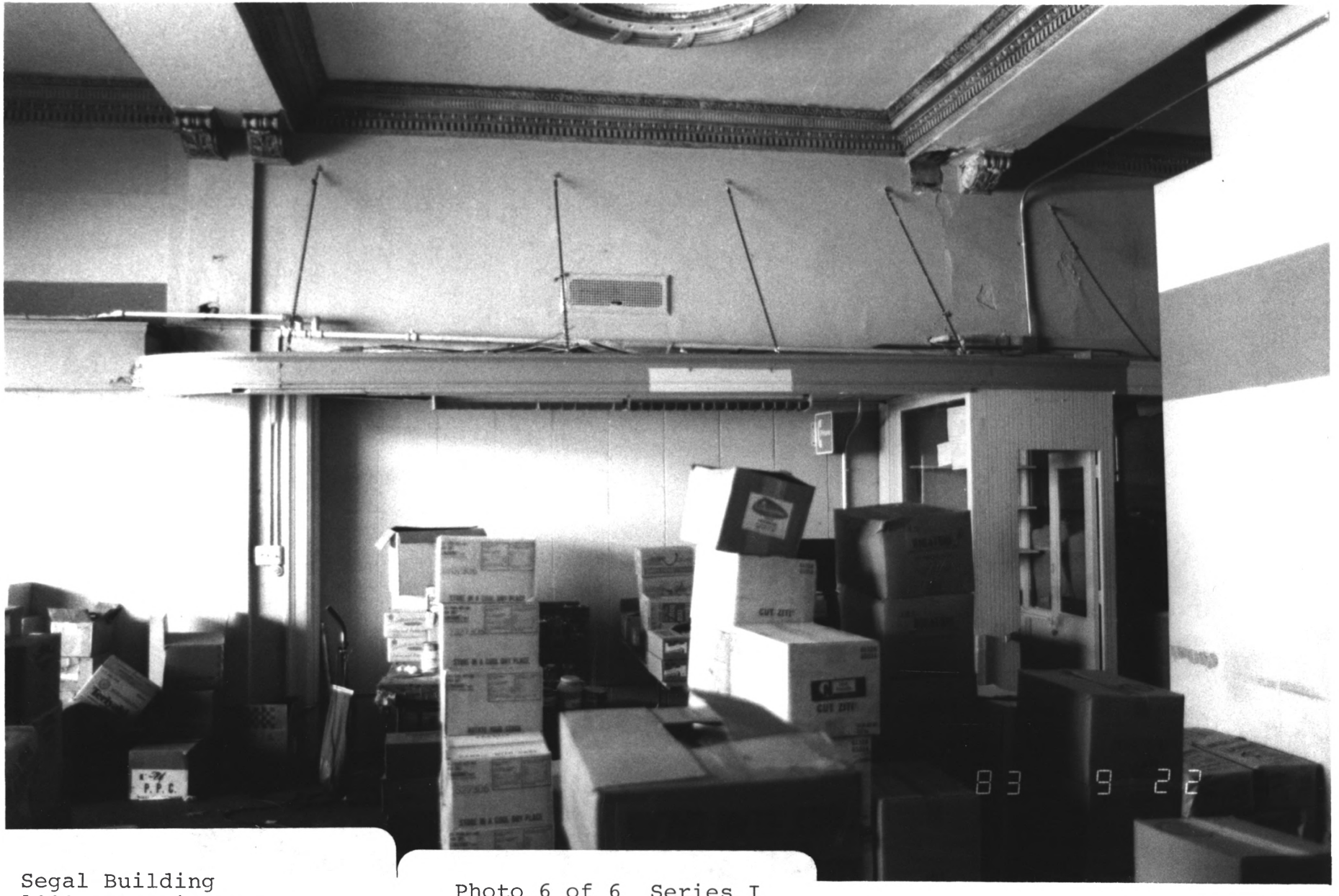

Segal Building
1200 Atlantic Avenue
Atlantic City, N.J. 08401

Atlantic County

Photo 6 of 6 Series I

Present interior of show room. Only surviving interior awning.

Photograher: Janet Foster
Sept. 1983. Negs. w/ JWF

ATLANTIC CITY FLORIST

PHOTO 1 of 8 SERIES II

SEGAL BUILDING
1200 ATLANTIC AV.
ATLANTIC CITY, N.J. 08401

ATLANTIC AVE. STOREFRONT

PHOTO BY JANET FOSTER
44 HILL ST. 4K
MORRISTOWN, N.J.
(RETAINS NEGATIVES)

SEPTEMBER 1983

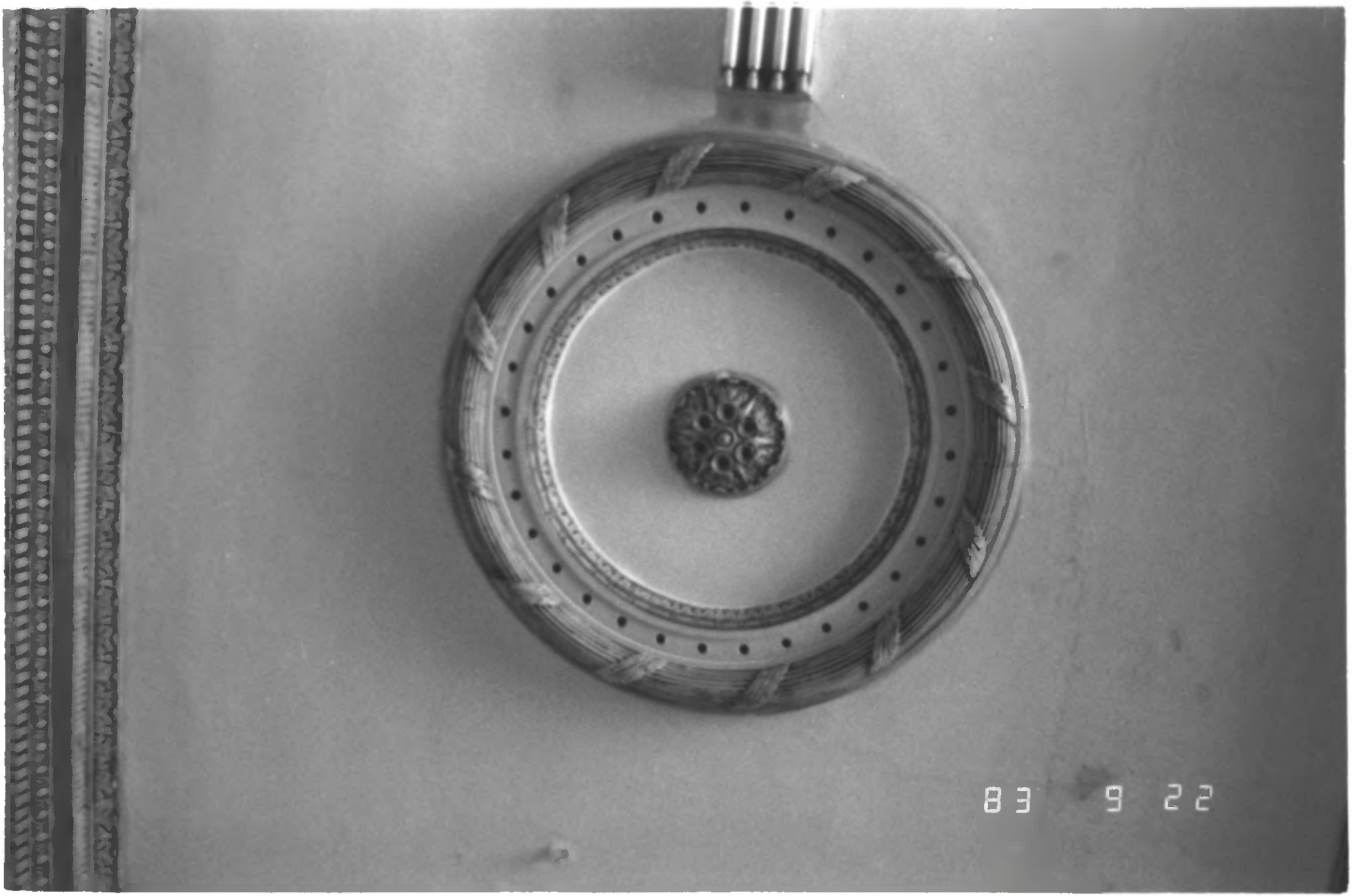
83 9 22

PHOTO 2 OF 8 SERIES II

SEGAL BUILDING
1200 ATLANTIC AV.
ATLANTIC CITY, N.J. 08401

-DETAIL - FIRST FLOOR
PLASTER CEILING
FIXTURE

PHOTO BY JANET FOSTER
(RETAINS NEGATIVES)

SEPTEMBER 1983

PHOTO 3 OF 8 SERIES II

SEGAL BUILDING
1200 ATLANTIC AVE.
ATLANTIC CITY, N.J. 08401

DETAIL - SECOND FLOOR
WINDOW

PHOTO BY JANET FOSTER
(RETAINS NEGATIVES)

SEPTEMBER 1983

COMMERCE BVILDINC
OFFICE
SPACE
AVAILABLE
Phone
348·6161
or SUITE 203
LONG ASSOCIATES

PHOTO 4 OF 8 SERIES II

SEGAL BUILDING
1200 ATLANTIC AVE.
ATLANTIC CITY, N.J.
08401

DETAIL - ATLANTIC AVE.
DOOR TO UPPER OFFICES

PHOTO BY JANET FOSTER
(RETAINS NEGATIVE)

SEPTEMBER 1983

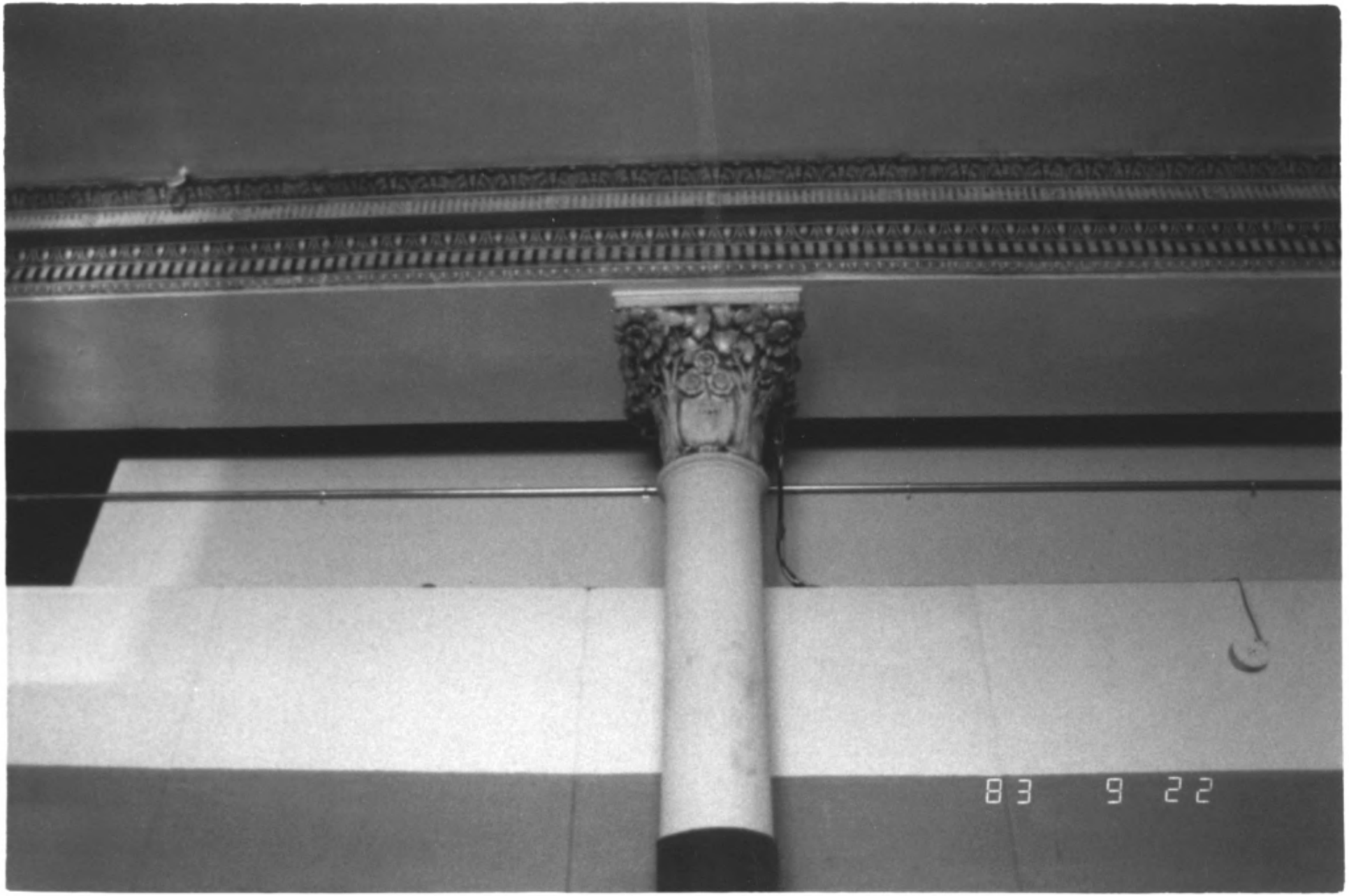
83 9 22

The SEGAL BUILDING
1200 ATLANTIC AVENUE
ATLANTIC CITY, N.J. 08401

DETAIL OF COLUMN WITH ORIGINAL
CAPITAL DESIGN; SHOW ROOM.

Photo 5 of 8 Series II
Janet Foster, Photographer
September 1983

Negative with Janet Foster

44 Hill St. 4K
Morristown, N.J.

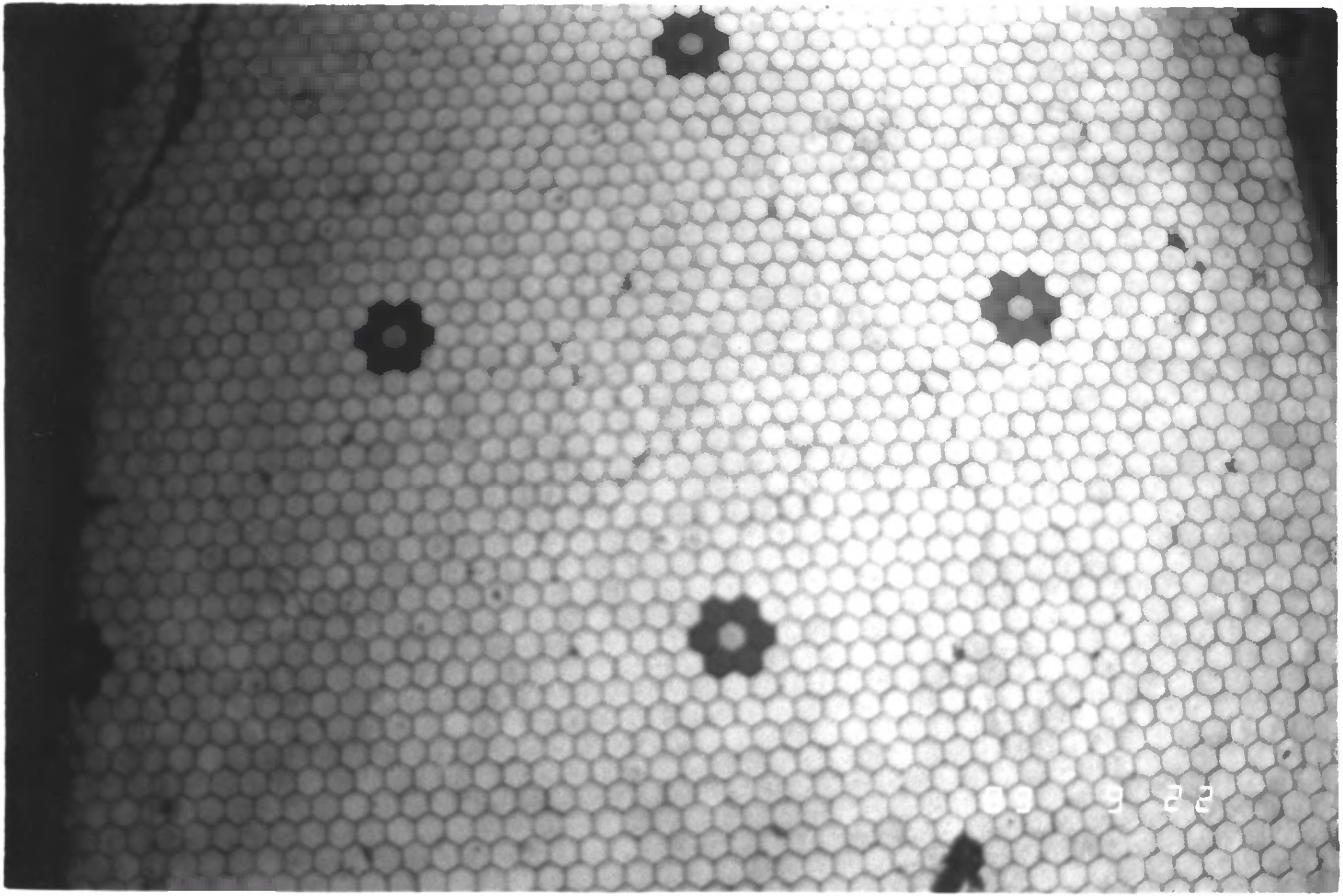

Photo 6 of 8 Series II

The Segal Building
1200 Atlantic Avenue
Atlantic City, N.J. 08401

Detail of Tile Floor typical of show room

Janet Foster, photographer.
September 1988. Negatives with J. Foster

North
83 9 22

PHOTO 7 of 8 SERIES II

THE SEGAL BUILDING
1200 ATLANTIC AVE.
ATLANTIC CITY, N.J. 08401

DETAIL OF COPPER CRESTING ON AWNING
FROM REAR.

PHOTO BY JANET FOSTER
(RETAINS NEGATIVES)
SEPT. 1983

83 9 23

PHOTO 8 of 8 SERIES II

THE SEGAL BUILDING
1200 ATLANTIC AVE.
ATLANTIC CITY, N.J. 08401

-DETAIL - NORTH CAROLINA AVE. DOOR,

PHOTO BY: JANET FOSTER
(RETAINS NEGATIVE)

SEPT. 1983