



UNITED STATES DEPARTMENT OF THE INTERIOR  
NATIONAL PARK SERVICE

**NATIONAL REGISTER OF HISTORIC PLACES  
PROPERTY PHOTOGRAPH FORM**

FOR NPS USE ONLY

RECEIVED

DATE ENTERED

SEE INSTRUCTIONS IN *HOW TO COMPLETE NATIONAL REGISTER FORMS*  
TYPE ALL ENTRIES -- ENCLOSE WITH PHOTOGRAPH

**1 NAME**

HISTORIC

Trinity Site

AND/OR COMMON

Trinity Site

**2 LOCATION**

CITY, TOWN

White Sands Missile Range

\_\_\_ VICINITY OF

STATE

New Mexico

COUNTY

Socorro

**3 PHOTO REFERENCE**

PHOTO CREDIT

Michael Becker

DATE OF PHOTO

1974

NEGATIVE FILED AT

Southwest Regional Office, Santa Fe, New Mexico

**4 IDENTIFICATION**

DESCRIBE VIEW, DIRECTION, ETC. IF DISTRICT, GIVE BUILDING NAME & STREET

PHOTO NO.

West (left) and south elevations, North 100 Bunker



UNITED STATES DEPARTMENT OF THE INTERIOR  
NATIONAL PARK SERVICE

**NATIONAL REGISTER OF HISTORIC PLACES  
PROPERTY PHOTOGRAPH FORM**

<b>FOR NPS USE ONLY</b>
RECEIVED
DATE ENTERED

SEE INSTRUCTIONS IN *HOW TO COMPLETE NATIONAL REGISTER FORMS*  
TYPE ALL ENTRIES -- ENCLOSE WITH PHOTOGRAPH

**1 NAME**

HISTORIC Trinity Site

AND/OR COMMON Trinity Site

**2 LOCATION**

CITY, TOWN White Sands Missile Range VICINITY OF \_\_\_\_\_ STATE New Mexico COUNTY Socorro

**3 PHOTO REFERENCE**

PHOTO CREDIT Michael Becker DATE OF PHOTO 1974

NEGATIVE FILED AT Southwest Regional Office, Santa Fe, New Mexico

**4 IDENTIFICATION**

DESCRIBE VIEW, DIRECTION, ETC. IF DISTRICT. GIVE BUILDING NAME & STREET PHOTO NO.

AEC Monument and plaque at Grond Zero, facing east

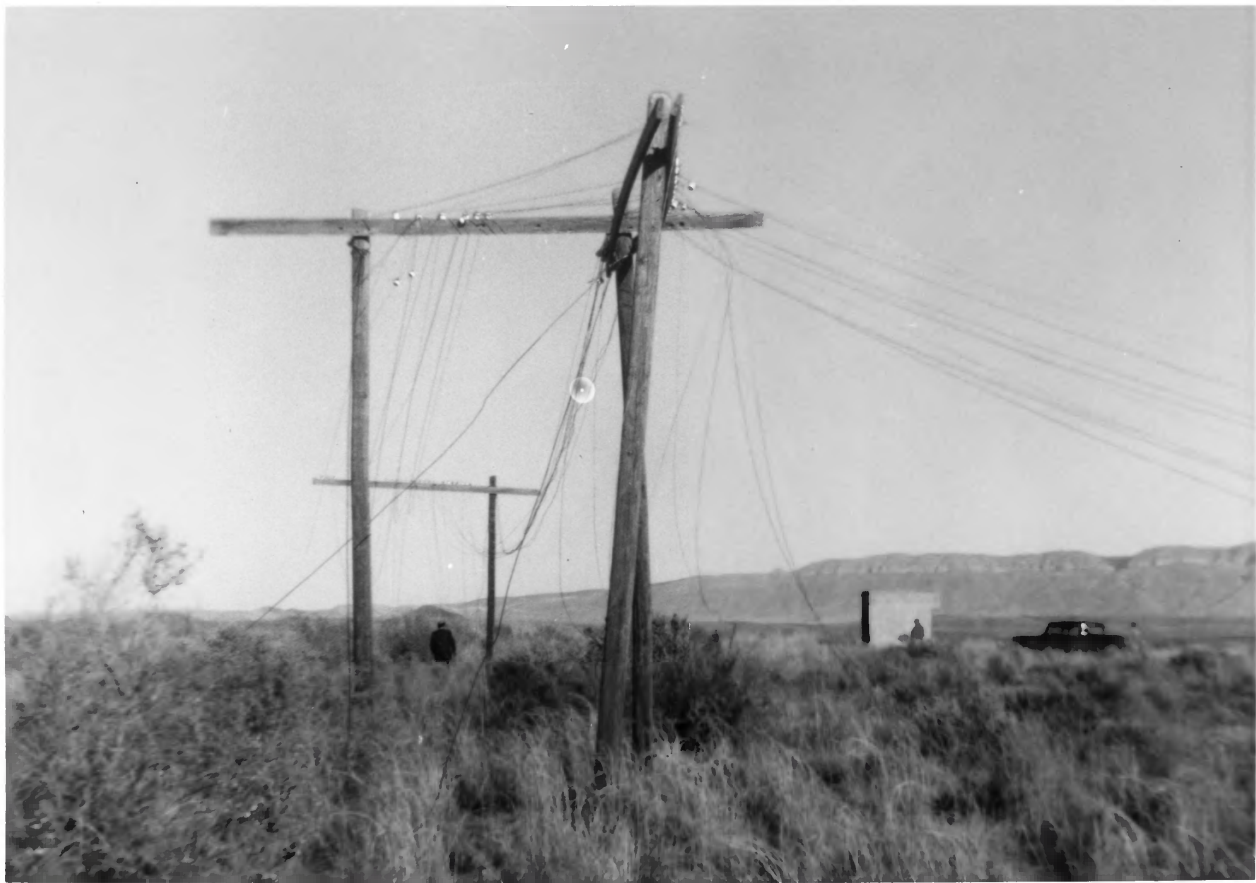

UNITED STATES DEPARTMENT OF THE INTERIOR  
NATIONAL PARK SERVICE

**NATIONAL REGISTER OF HISTORIC PLACES  
PROPERTY PHOTOGRAPH FORM**

FOR NPS USE ONLY

RECEIVED

DATE ENTERED

SEE INSTRUCTIONS IN *HOW TO COMPLETE NATIONAL REGISTER FORMS*  
TYPE ALL ENTRIES -- ENCLOSE WITH PHOTOGRAPH

**1 NAME**

HISTORIC

Trinity Site

AND/OR COMMON

Trinity Site

**2 LOCATION**

CITY, TOWN

White Sands Missile Range

— VICINITY OF

STATE

New Mexico

COUNTY

Socorro

**3 PHOTO REFERENCE**

PHOTO CREDIT

Michael Becker

DATE OF PHOTO

1974

NEGATIVE FILED AT

Southwest Regional Office, Santa Fe, New Mexico

**4 IDENTIFICATION**

DESCRIBE VIEW, DIRECTION, ETC. IF DISTRICT. GIVE BUILDING NAME & STREET

PHOTO NO.

Extant communication system, North 10,000 Bunker at right (east)



UNITED STATES DEPARTMENT OF THE INTERIOR  
NATIONAL PARK SERVICE

**NATIONAL REGISTER OF HISTORIC PLACES  
PROPERTY PHOTOGRAPH FORM**

FOR NPS USE ONLY

RECEIVED

DATE ENTERED

SEE INSTRUCTIONS IN *HOW TO COMPLETE NATIONAL REGISTER FORMS*  
TYPE ALL ENTRIES -- ENCLOSE WITH PHOTOGRAPH

**1 NAME**

HISTORIC

Trinity Site

AND/OR COMMON

Trinity Site

**2 LOCATION**

CITY, TOWN

White Sands Missile Range

\_\_\_ VICINITY OF

STATE

New Mexico

COUNTY

Socorro

**3 PHOTO REFERENCE**

PHOTO CREDIT

Michael Becker

DATE OF PHOTO

1974

NEGATIVE FILED AT

Southwest Regional Office, Santa Fe, New Mexico

**4 IDENTIFICATION**

DESCRIBE VIEW, DIRECTION, ETC. IF DISTRICT, GIVE BUILDING NAME & STREET

PHOTO NO.

View to the west over "Jumbo"



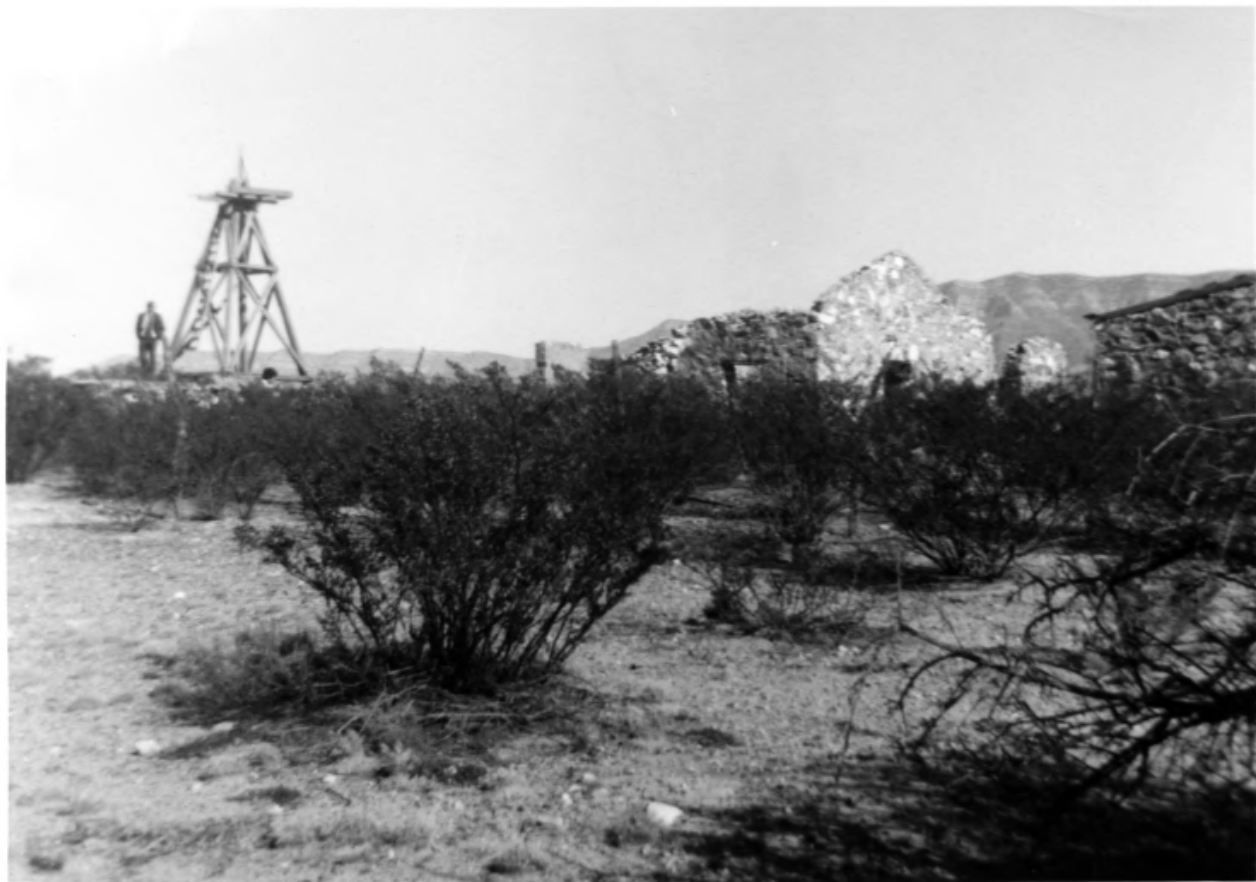

UNITED STATES DEPARTMENT OF THE INTERIOR  
NATIONAL PARK SERVICE

**NATIONAL REGISTER OF HISTORIC PLACES  
PROPERTY PHOTOGRAPH FORM**

FOR NPS USE ONLY

RECEIVED

DATE ENTERED

SEE INSTRUCTIONS IN *HOW TO COMPLETE NATIONAL REGISTER FORMS*  
TYPE ALL ENTRIES -- ENCLOSE WITH PHOTOGRAPH

**1 NAME**

HISTORIC

Trinity Site

AND/OR COMMON

Trinity Site

**2 LOCATION**

CITY, TOWN

White Sands Missile Range

\_\_\_\_ VICINITY OF

STATE

New Mexico

COUNTY

Socorro

**3 PHOTO REFERENCE**

PHOTO CREDIT

Michael Becker

DATE OF PHOTO

1974

NEGATIVE FILED AT

Southwest Regional Office, Santa Fe, New Mexico

**4 IDENTIFICATION**

DESCRIBE VIEW, DIRECTION, ETC. IF DISTRICT, GIVE BUILDING NAME & STREET

PHOTO NO.

View east over Windmill (left) and outbuildings at MacDonald Ranch



UNITED STATES DEPARTMENT OF THE INTERIOR  
NATIONAL PARK SERVICE

**NATIONAL REGISTER OF HISTORIC PLACES  
PROPERTY PHOTOGRAPH FORM**

FOR NPS USE ONLY

RECEIVED

DATE ENTERED

SEE INSTRUCTIONS IN *HOW TO COMPLETE NATIONAL REGISTER FORMS*  
TYPE ALL ENTRIES -- ENCLOSE WITH PHOTOGRAPH

**1 NAME**

HISTORIC Trinity Site

AND/OR COMMON Trinity Site

**2 LOCATION**

CITY, TOWN	VICINITY OF	STATE	COUNTY
White Sands Missile Range		New Mexico	Xocorro

**3 PHOTO REFERENCE**

PHOTO CREDIT Michael Becker DATE OF PHOTO 1974

NEGATIVE FILED AT  
Southwest Regional Office, Santa Fe, New Mexico

**4 IDENTIFICATION**

DESCRIBE VIEW, DIRECTION, ETC. IF DISTRICT, GIVE BUILDING NAME & STREET PHOTO NO.  
Rear (south) facade of the MacDonald Ranchhouse



UNITED STATES DEPARTMENT OF THE INTERIOR  
NATIONAL PARK SERVICE

**NATIONAL REGISTER OF HISTORIC PLACES  
PROPERTY PHOTOGRAPH FORM**

FOR NPS USE ONLY

RECEIVED

DATE ENTERED

SEE INSTRUCTIONS IN *HOW TO COMPLETE NATIONAL REGISTER FORMS*  
TYPE ALL ENTRIES -- ENCLOSE WITH PHOTOGRAPH

**1 NAME**

HISTORIC

Trinity Site

AND/OR COMMON

Trinity Site

**2 LOCATION**

CITY, TOWN

White Sands Missile Range

\_\_\_ VICINITY OF

STATE

New Mexico

COUNTY

Socorro

**3 PHOTO REFERENCE**

PHOTO CREDIT

Michael Becker

DATE OF PHOTO 1974

NEGATIVE FILED AT

Southwest Regional Office, Santa Fe, New Mexico

**4 IDENTIFICATION**

DESCRIBE VIEW, DIRECTION, ETC. IF DISTRICT, GIVE BUILDING NAME & STREET

Rear elevation, Bunker 10,000

PHOTO NO.



UNITED STATES DEPARTMENT OF THE INTERIOR  
NATIONAL PARK SERVICE

**NATIONAL REGISTER OF HISTORIC PLACES  
PROPERTY PHOTOGRAPH FORM**

<b>FOR NPS USE ONLY</b>
RECEIVED
DATE ENTERED

SEE INSTRUCTIONS IN *HOW TO COMPLETE NATIONAL REGISTER FORMS*  
TYPE ALL ENTRIES -- ENCLOSE WITH PHOTOGRAPH

**1 NAME**

HISTORIC

Trinity Site

AND/OR COMMON

Trinity Site

**2 LOCATION**

CITY, TOWN

White Sands Missile Range

— VICINITY OF

STATE

New Mexico

COUNTY

Socorro

**3 PHOTO REFERENCE**

PHOTO CREDIT

Michael Becker

DATE OF PHOTO

1974

NEGATIVE FILED AT

Southwest Regional Office, Santa Fe, New Mexico

**4 IDENTIFICATION**

DESCRIBE VIEW, DIRECTION, ETC. IF DISTRICT, GIVE BUILDING NAME & STREET

PHOTO NO.

Front (south) elevation of North 800 Bunker





UNITED STATES DEPARTMENT OF THE INTERIOR  
NATIONAL PARK SERVICE

**NATIONAL REGISTER OF HISTORIC PLACES  
PROPERTY PHOTOGRAPH FORM**

FOR NPS USE ONLY

RECEIVED

DATE ENTERED

SEE INSTRUCTIONS IN *HOW TO COMPLETE NATIONAL REGISTER FORMS*  
TYPE ALL ENTRIES -- ENCLOSE WITH PHOTOGRAPH

**1 NAME**

HISTORIC

Trinity Site

AND/OR COMMON

Trinity Site

**2 LOCATION**

CITY, TOWN

White Sands Missile Range

\_\_\_VICINITY OF

STATE

New Mexico

COUNTY

Xocorro

**3 PHOTO REFERENCE**

PHOTO CREDIT

Michael Becker

DATE OF PHOTO

1974

NEGATIVE FILED AT

Southwest Regional Office, Santa Fe, New Mexico

**4 IDENTIFICATION**

DESCRIBE VIEW, DIRECTION, ETC. IF DISTRICT, GIVE BUILDING NAME & STREET

West elevation, west 800 Bunker

PHOTO NO.



UNITED STATES DEPARTMENT OF THE INTERIOR  
NATIONAL PARK SERVICE

**NATIONAL REGISTER OF HISTORIC PLACES  
PROPERTY PHOTOGRAPH FORM**

FOR NPS USE ONLY
RECEIVED
DATE ENTERED

SEE INSTRUCTIONS IN *HOW TO COMPLETE NATIONAL REGISTER FORMS*  
TYPE ALL ENTRIES -- ENCLOSE WITH PHOTOGRAPH

**1 NAME**

HISTORIC

Trinity Site

AND/OR COMMON

Trinity Site

**2 LOCATION**

CITY, TOWN

White Sands Missile Range

\_\_\_VICINITY OF

STATE

New Mexico

COUNTY

Socorro

**3 PHOTO REFERENCE**

PHOTO CREDIT

Michael Becker

DATE OF PHOTO

1974

NEGATIVE FILED AT

Southwest Regional Office, Santa Fe, New Mexico

**4 IDENTIFICATION**

DESCRIBE VIEW, DIRECTION, ETC. IF DISTRICT, GIVE BUILDING NAME & STREET

North 10,000 Bunker, south elevation

PHOTO NO.



UNITED STATES DEPARTMENT OF THE INTERIOR  
NATIONAL PARK SERVICE

**NATIONAL REGISTER OF HISTORIC PLACES  
PROPERTY PHOTOGRAPH FORM**

FOR NPS USE ONLY

RECEIVED

DATE ENTERED

SEE INSTRUCTIONS IN *HOW TO COMPLETE NATIONAL REGISTER FORMS*  
TYPE ALL ENTRIES -- ENCLOSE WITH PHOTOGRAPH

**1 NAME**

HISTORIC

Trinity Site

AND/OR COMMON

Trinity Site

**2 LOCATION**

CITY, TOWN

White Sands Missile Range

\_\_\_ VICINITY OF

STATE

New Mexico

COUNTY

Socorro

**3 PHOTO REFERENCE**

PHOTO CREDIT

Michael Becker

DATE OF PHOTO

1974

NEGATIVE FILED AT

Southwest Regional Office, Santa Fe, New Mexico

**4 IDENTIFICATION**

DESCRIBE VIEW, DIRECTION, ETC. IF DISTRICT, GIVE BUILDING NAME & STREET

PHOTO NO.

Rear (west) elevation of West 10,000 Bunker



LOWELL OBSERVATORY: Present administration and laboratory building (1914).  
NPS Photo, 9/64.