



UNITED STATES DEPARTMENT OF THE INTERIOR
NATIONAL PARK SERVICE

NATIONAL REGISTER OF HISTORIC PLACES
PROPERTY PHOTOGRAPH FORM

(Type all entries - attach to or enclose with photograph)

STATE Utah	
COUNTY Salt Lake	
FOR NPS USE ONLY	
ENTRY NUMBER	DATE

SEE INSTRUCTIONS

1. NAME

COMMON: **Fort Douglas**
AND/OR HISTORIC: **Fort Douglas**

2. LOCATION

STREET AND NUMBER:
Fort Douglas
CITY OR TOWN:
Salt Lake City
STATE: **Utah**

CODE	COUNTY:	CODE
	Salt Lake	

3. PHOTO REFERENCE

PHOTO CREDIT: **George R. Adams, AASLH**
DATE OF PHOTO: **April 1974**
NEGATIVE FILED AT: **Historic Sites Survey, NPS
1100 L St., N.W., Washington, D.C.**

4. IDENTIFICATION

DESCRIBE VIEW, DIRECTION, ETC.

**Old Bachelor Officers' Quarters (#5). Front
and northwest side.**



Fort Douglas, (Sandstone Officers' Duplexes), Salt Lake City, Utah

Photograph by George R. Adams (AASLH) for NPS 1974



NATIONAL REGISTER OF HISTORIC PLACES
PROPERTY PHOTOGRAPH FORM

(Type all entries - attach to or enclose with photograph)

STATE Utah	
COUNTY Salt Lake	
FOR NPS USE ONLY	
ENTRY NUMBER	DATE

SEE INSTRUCTIONS

1. NAME

COMMON: **Fort Douglas**
AND/OR HISTORIC: **Fort Douglas**

2. LOCATION

STREET AND NUMBER:
Fort Douglas
CITY OR TOWN:
Salt Lake City
STATE: **Utah**

CODE

COUNTY:

CODE

Salt Lake

3. PHOTO REFERENCE

PHOTO CREDIT: **George R. Adams, AASLH**
DATE OF PHOTO: **April 1974**
NEGATIVE FILED AT: **Historic Sites Survey, NPS
1100 L St., N.W., Washington, D.C.**

4. IDENTIFICATION

DESCRIBE VIEW, DIRECTION, ETC.

Old Enlisted Men's Barracks (#31, 32). Front and southwest side.



**NATIONAL REGISTER OF HISTORIC PLACES
PROPERTY PHOTOGRAPH FORM**

(Type all entries - attach to or enclose with photograph)

STATE Utah	
COUNTY Salt Lake	
FOR NPS USE ONLY	
ENTRY NUMBER	DATE

SEE INSTRUCTIONS

1. NAME

COMMON: **Fort Douglas**

AND/OR HISTORIC: **Fort Douglas**

2. LOCATION

STREET AND NUMBER:
Fort Douglas

CITY OR TOWN:
Salt Lake City

STATE: Utah	CODE	COUNTY: Salt Lake	CODE
-----------------------	------	-----------------------------	------

3. PHOTO REFERENCE

PHOTO CREDIT: **George R. Adams, AASLH**

DATE OF PHOTO: **April 1974**

NEGATIVE FILED AT: **Historic Sites Survey, NPS
1100 L St., N.W., Washington, D.C.**

4. IDENTIFICATION

DESCRIBE VIEW, DIRECTION, ETC.

Chapel (#S48). Front and southeast side.

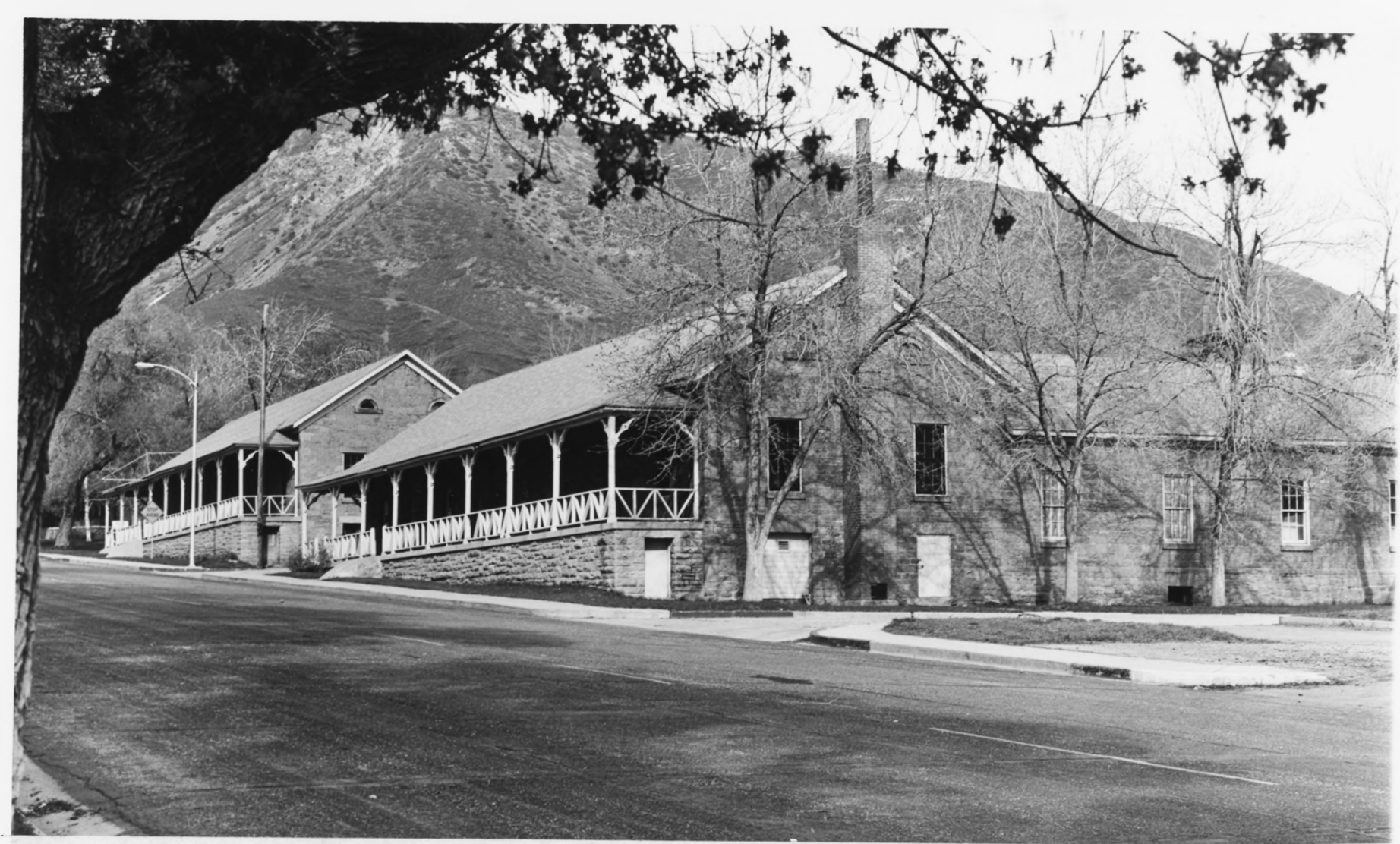

Fort Douglas, (Old Enlisted Men's Barracks), Salt Lake City, Utah

Photograph by George R. Adams (AASLH) for NPS 1974



NATIONAL REGISTER OF HISTORIC PLACES
PROPERTY PHOTOGRAPH FORM

(Type all entries - attach to or enclose with photograph)

STATE Utah	
COUNTY Salt Lake	
FOR NPS USE ONLY	
ENTRY NUMBER	DATE

SEE INSTRUCTIONS

1. NAME

COMMON: **Fort Douglas**

AND/OR HISTORIC: **Fort Douglas**

2. LOCATION

STREET AND NUMBER:

Fort Douglas

CITY OR TOWN:

Salt Lake City

STATE:

Utah

CODE

COUNTY:

Salt Lake

CODE

3. PHOTO REFERENCE

PHOTO CREDIT: **George R. Adams, AASLH**

DATE OF PHOTO: **April 1974**

NEGATIVE FILED AT:

**Historic Sites Survey, NPS
1100 L St., N.W., Washington, D.C.**

4. IDENTIFICATION

DESCRIBE VIEW, DIRECTION, ETC.

**Sandstone Officers' Duplexes (#6, 7, 8).
Front view.**



NATIONAL REGISTER OF HISTORIC PLACES
PROPERTY PHOTOGRAPH FORM

(Type all entries - attach to or enclose with photograph)

STATE Utah	
COUNTY Salt Lake	
FOR NPS USE ONLY	
ENTRY NUMBER	DATE

S
E
E
I
N
S
T
R
U
C
T
I
O
N
S

1. NAME

COMMON: **Fort Douglas**
AND/OR HISTORIC: **Fort Douglas**

2. LOCATION

STREET AND NUMBER:
Fort Douglas
CITY OR TOWN:
Salt Lake City

STATE: Utah	CODE	COUNTY: Salt Lake	CODE
-----------------------	------	-----------------------------	------

3. PHOTO REFERENCE

PHOTO CREDIT: **George R. Adams, AASLH**
DATE OF PHOTO: **April 1974**
NEGATIVE FILED AT: **Historic Sites Survey, NPS
1100 L St., N.W., Washington, D.C.**

4. IDENTIFICATION

DESCRIBE VIEW, DIRECTION, ETC.

Frame Officers' Duplexes (#17). Front.



**NATIONAL REGISTER OF HISTORIC PLACES
PROPERTY PHOTOGRAPH FORM**

(Type all entries - attach to or enclose with photograph)

STATE	
Utah	
COUNTY	
Salt Lake	
FOR NPS USE ONLY	
ENTRY NUMBER	DATE

SEE INSTRUCTIONS

1. NAME

COMMON: Fort Douglas
AND/OR HISTORIC: Fort Douglas

2. LOCATION

STREET AND NUMBER:
Fort Douglas
CITY OR TOWN:
Salt Lake City
STATE: Utah CODE COUNTY: Salt Lake CODE

3. PHOTO REFERENCE

PHOTO CREDIT: George R. Adams, AASLH
DATE OF PHOTO: April 1974
NEGATIVE FILED AT: Historic Sites Survey, NPS
1100 L St., N.W., Washington, D.C.

4. IDENTIFICATION

DESCRIBE VIEW, DIRECTION, ETC.

Enlisted Men's Barracks (#108). Front view.



**NATIONAL REGISTER OF HISTORIC PLACES
PROPERTY PHOTOGRAPH FORM**

(Type all entries - attach to or enclose with photograph)

STATE Utah	
COUNTY Salt Lake	
FOR NPS USE ONLY	
ENTRY NUMBER	DATE

SEE INSTRUCTIONS

1. NAME

COMMON: **Fort Douglas**

AND/OR HISTORIC: **Fort Douglas**

2. LOCATION

STREET AND NUMBER:

Fort Douglas

CITY OR TOWN:

Salt Lake City

STATE:

Utah

CODE

COUNTY:

Salt Lake

CODE

3. PHOTO REFERENCE

PHOTO CREDIT: **George R. Adams, AASLH**

DATE OF PHOTO: **April 1974**

NEGATIVE FILED AT:

**Historic Sites Survey, NPS
1100 L St., NW, Washington, D.C.**

4. IDENTIFICATION

DESCRIBE VIEW, DIRECTION, ETC.

**Old Commanding Officer's Residence (#55).
Front and northwest side.**

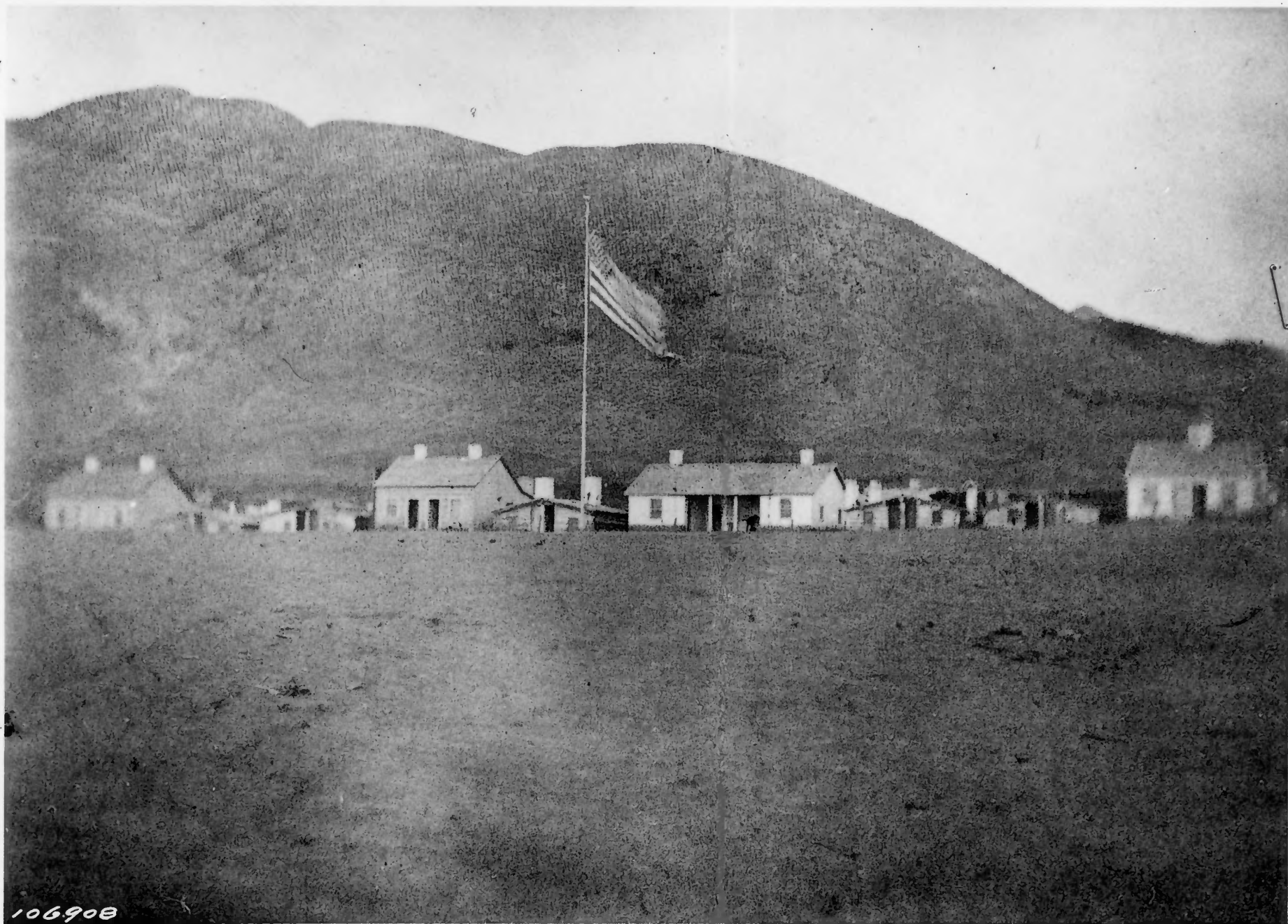

106908

Camp Douglas (later Fort Douglas), Utah, 1864. View of
post headquarters and officers quarters. Signal Corps
photograph, National Archives.