THE HISTORIC RESOURCES OF WAUKESHA
Residence; Laflin Avenue Historic District
215 W. Laflin Avenue
Waukesha, Wauk. Co., Wisc., Photo by E. Purcell
July 1982, Neg. at Wisc. State Historical Soc.
View from Northwest; Photo 1 of/9

2265
Merrill Lynch
Realty
549-4005

THE HISTORIC RESOURCES OF WAUKESHA
Boundary; Laflin Avenue Historic District
W. Laflin Avenue; South Side, 225 W. to Grand Avenue
Waukesha, Wauk. Co., Wisc., Photo by E. Purcell
July 1982, Neg. at Wisc. State Historical Soc.
View from Northeast looking west out of district; Photo 2 of/9

THE HISTORIC RESOURCES OF WAUKESHA
Streetscape; Laflin Avenue Historic District
W. Laflin Avenue; North Side; 224 W. east to
Garfield Avenue
Waukesha, Wauk. Co., Wisc., Photo by E. Purcell
July 1982, Neg. at Wisc. State Historical Soc.
View from Southwest; Photo 3 of/9

THE HISTORIC RESOURCES OF WAUKESHA
Boundary; Laflin Avenue Historic District
W. Laflin Avenue; North Side, 224 W. west to
Grand Avenue
Waukesha, Wauk. Co., Wisc., Photo by E. Purcell
July 1982, Neg. at Wisc. State Historical Soc.
View from Southeast looking outside of district;
Photo 4 of/9

THE HISTORIC RESOURCES OF WAUKESHA
Andrew Wadsworth House; Laflin Avenue Historic District
214 W. Laflin Avenue
Waukesha, Wauk. Co., Wisc., Photo by E. Purcell
July 1982, Neg. at Wisc. State Historical Soc.
View from South; Photo 5 of/9

210

THE HISTORIC RESOURCES OF WAUKESHA
Frank Patterson House; Laflin Avenue Historic District
210 W. Laflin Avenue
Waukesha, Wauk. Co., Wisc., Photo by E. Purcell
July 1982, Neg. at Wisc. State Historical Soc.
View from South; Photo 6 of/9

THE HISTORIC RESOURCES OF WAUKESHA
J. Trainor House; Laflin Avenue Historic District
204-6 W. Laflin Avenue
Waukesha, Wauk. Co., Wisc., Photo by E. Purcell
July 1982, Neg. at Wisc. State Historical Soc.
View from South; Photo 7 of/9

THE HISTORIC RESOURCES OF WAUKESHA
H. E. Osbourne House; Laflin Avenue Historic District
201 W. Laflin Avenue
Waukesha, Wauk. Co., Wisc., Photo by E. Purcell
July 1982, Neg. at Wisc. State Historical Soc.
View from Northwest; Photo 8 of/9

THE HISTORIC RESOURCES OF WAUKESHA
Residence; Laflin Avenue Historic District
205 W. Laflin Avenue
Waukesha, Wauk. Co., Wisc., Photo by E. Purcell
July 1982, Neg. at Wisc. State Historical Soc.
View from North; Photo 9 of 9

THE HISTORIC RESOURCES OF WAUKESHA
Boundary; Laflin Avenue District
Laflin Ave; South Side; Garfield East toward East Avenue
Waukesha, Wauk. Co., Wisc., Photo by R. Pruetz
Jan. 1983; Neg. at Wisc. State Hist. Soc.
View from Northwest; Photo 10 of 19

One Family Home

THE HISTORIC RESOURCES OF WAUKESHA
Laflin Avenue Historic District
143 W. Laflin Avenue
Waukesha, Wauk. Co., Wisc., Photo by R. Pruetz
April 1983, Neg. at Wisc. State Hist. Soc.
View from North; Photo 11 of 19

THE HISTORIC RESOURCES OF WAUKESHA
Laflin Ave. Historic District
South side W. Laflin, 139 and East
Waukesha, Wauk. Co., Wisc., Photo by R. Pruetz
April 1983, Neg. at Wisc. State Hist. Soc.
View from Northwest; Photo 12 of 19

139

THE HISTORIC RESOURCES OF WAUKESHA
Laflin Avenue Historic District
139 W. Laflin Avenue
Waukesha, Wauk. Co., Wisc., Photo by R. Pruetz
April 1983, Neg. at Wisc. State Hist. Soc.
View from North; PHoto 13 of 19

THE HISTORIC RESOURCES OF WAUKESHA
Laflin Avenue Historic District; Streetscape
South side W. Laflin, 149 and East
Waukesha, Wauk. Co., Wisc., Photo by R. Pruetz
April 1983, Neg. at Wisc. State Hist Soc.
View from Northwest; Photo 14 of 19

THE HISTORIC RESOURCES OF WAUKESHA
Laflin Avenue Historic District
Non-contributing, 147 W. Laflin Avenue
Waukesha, Wauk. Co., Wisc., Photo by R. Pruetz
April 1983, Neg. at Wisc. State Hist. Soc.
View from North; Photo 15 of 19

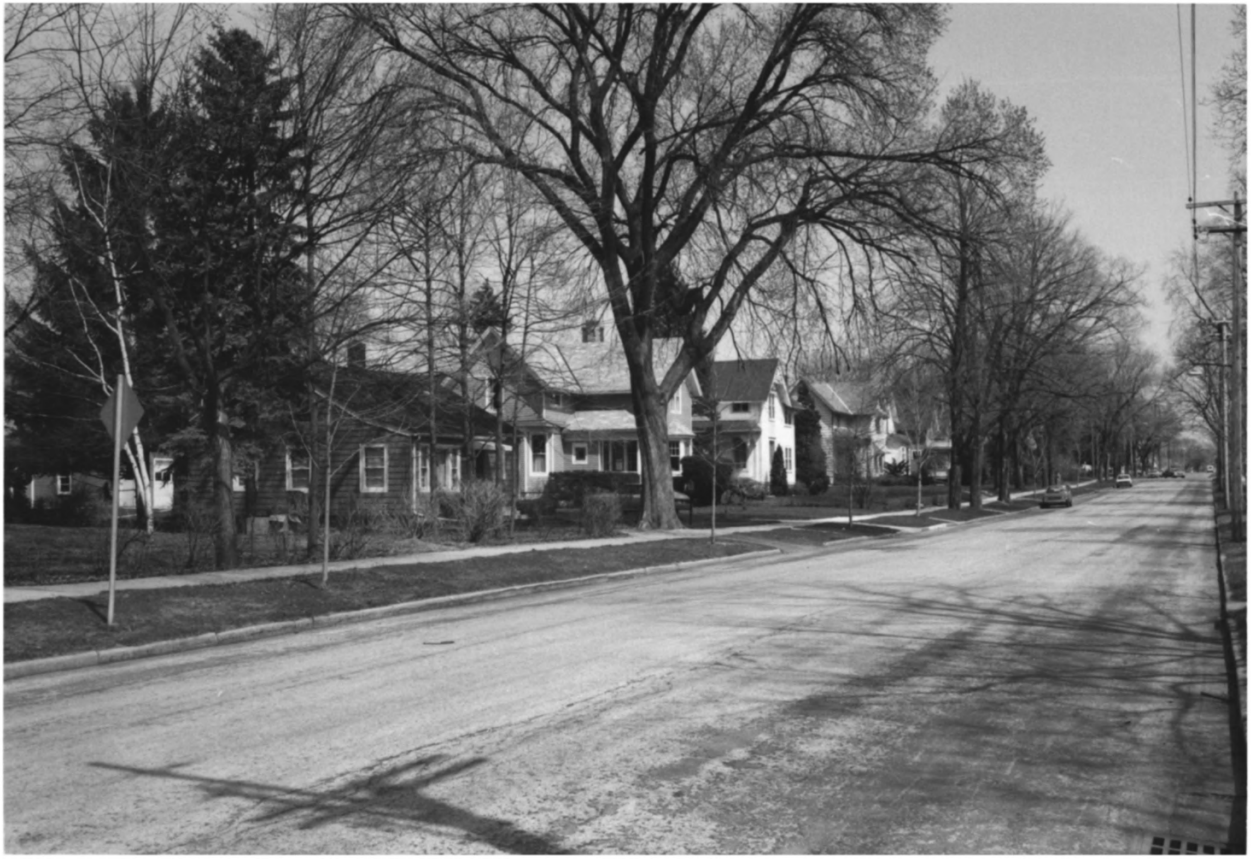

THE HISTORIC RESOURCES OF WAUKESHA
Laflin Avenue Historic District, Streetscape
North Side of W. Laflin, 142 and East
Waukesha, Wauk. Co., Wisc., Photo by R. Pruetz
April 1983, Neg. at Wisc. State Hist. Soc.
View from Southwest; Photo 16 of 19

THE HISTORIC RESOURCES OF WAUKESHA
Laflin Avneue Historic District
136 W. laflin Avenue
Waukesha, Wauk. Co., Wisc., Photo by R. Pruetz
April 1983 Neg. at Wisc. State Hist. Soc.
View from South; Photo 17 of 19

THE HISTORIC RESOURCES OF WAUKESHA
Laflin Avenue Historic District
136 W. Laflin Avenue
Waukesha, Wauk. Co., Wisc., Photo by R. Pruetz
April 1983, Neg. at Wis. State Historic Soc.
View from South; Photo 18 of 19

THE HISTORIC RESOURCES OF WAUKESHA
Laflin Avenue Historic District; Boundary
North side of Laflin, 132 and East
Waukesha, Wauk. Co., Wisc., Photo by R. Pruetz
April 1983, Neg. at Wisc. State Hist. Soc.
View from Southwest; Photo 19 of 19