

UNITED STATES DEPARTMENT OF THE INTERIOR
NATIONAL PARK SERVICENATIONAL REGISTER OF HISTORIC PLACES
INVENTORY -- NOMINATION FORMPH 0179 418 DATA SHEET
FOR NPS USE ONLY

RECEIVED JUL 2 1975

DATE ENTERED AUG 2 2 1975

SEE INSTRUCTIONS IN *HOW TO COMPLETE NATIONAL REGISTER FORMS*
TYPE ALL ENTRIES -- COMPLETE APPLICABLE SECTIONS**1 NAME**

HISTORIC

Sheeks House

AND/OR COMMON

E. Foster Brown House

2 LOCATION

STREET & NUMBER

502 Market Street

NOT FOR PUBLICATION

CITY, TOWN

Corning

VICINITY OF

CONGRESSIONAL DISTRICT

First

STATE

Arkansas

CODE

05

COUNTY

Clay

CODE

021

3 CLASSIFICATION

CATEGORY

☐ DISTRICT☒ BUILDING(S)☐ STRUCTURE☐ SITE☐ OBJECT

OWNERSHIP

☐ PUBLIC☒ PRIVATE☐ BOTH

PUBLIC ACQUISITION

☐ IN PROCESS☐ BEING CONSIDERED

STATUS

☒ OCCUPIED☐ UNOCCUPIED☐ WORK IN PROGRESS

ACCESSIBLE

☒ YES: RESTRICTED☐ YES: UNRESTRICTED☐ NO

PRESENT USE

☐ AGRICULTURE☐ COMMERCIAL☐ EDUCATIONAL☐ ENTERTAINMENT☐ GOVERNMENT☐ INDUSTRIAL☐ MILITARY☐ MUSEUM☐ PARK☒ PRIVATE RESIDENCE☐ RELIGIOUS☐ SCIENTIFIC☐ TRANSPORTATION☐ OTHER:**4 OWNER OF PROPERTY**

NAME

Mrs. Ed V. Sheeks, Jr. & ~~Louise Scott~~, Bicentennial

STREET & NUMBER

502 Market Street 609 Olive

CITY, TOWN

Corning

VICINITY OF

STATE

Arkansas

5 LOCATION OF LEGAL DESCRIPTION

COURTHOUSE,

REGISTRY OF DEEDS, ETC.

Circuit Clerk's Office

STREET & NUMBER

Clay County Courthouse, Western District

CITY, TOWN

Corning

STATE

Arkansas

6 REPRESENTATION IN EXISTING SURVEYS

TITLE

DATE

☐ FEDERAL ☐ STATE ☐ COUNTY ☐ LOCALDEPOSITORY FOR
SURVEY RECORDS

CITY, TOWN

STATE

7 DESCRIPTION

CONDITION

☐ EXCELLENT
☒ GOOD
☐ FAIR

☐ DETERIORATED
☐ RUINS
☐ UNEXPOSED

CHECK ONE

☐ UNALTERED
☒ ALTERED

CHECK ONE

☒ ORIGINAL SITE
☐ MOVED DATE _____

DESCRIBE THE PRESENT AND ORIGINAL (IF KNOWN) PHYSICAL APPEARANCE

The Sheeks House is a two storey white frame structure with a hipped roof. Dominating the facade is a massive two storey portico which covers the projecting center bay. The house is sheathed in white clapboard with doors, window and porch screens trimmed in black.

The three bay facade is symmetrical with the portico accentuating the projecting center bay. The portico is supported by two round columns with Ionic capitals. Ornamental brackets on the cornice of the portico are identical to those found around the cornice of the house. Beneath the portico is a one storey flat roofed porch extending across the entire facade. An iron railing spans the space between the slender round columns.

A simple entablature covers the windows on either side of front bay and on both side elevations. The projecting center bay has entries on both floors, with the second storey entry opening onto the roof of the lower porch. The main entry is especially interesting with flush board on either side of the bay facade. The panelled door is surrounded with sidelights and a transom of red etched glass.

A one and one-half storey "U" shaped wing is located at the rear (north) elevation of the house. The east leg of the "U" consists of a screened porch similar to the one storey porch on the facade. The west leg of the "U" is enclosed, as is the gable roofed rear section.

Early photographs show that the Sheeks House has been greatly altered since its original construction in 1872. Two photographs made circa 1900 show the structure as having a gable roof with a pitch similar to that of the gabled dormers on the east and west elevations of the present house. A boxed cornice with returns featured the same brackets that are preset on the house today. Though no documentary evidence is available, it appears that when the house was remodeled in early 1900 its size was almost doubled by adding a two storey addition across the rear elevation. This addition would have enclosed the one storey rear wing visible in one of the early photographs. The front portico was added about 1908.

The interior of the Sheeks House is relatively plain, with two exceptions. A two flight stairway rises to the second floor at the rear of the entry hall. Turned balusters between square posts support the handrail. The square newel post is decoratively carved and topped with a figurine. In the rear parlor the mantelpiece has Ionic capitated columns flanking the bracketed mantel shelf. Displayed throughout the house is the present owner's large collection of glassware.

Though the original house was remodeled in the early twentieth century, the Sheeks House has remained unchanged since 1908. It retains many original features and still rests on its original site across from the Clay County Courthouse. The 1908 alteration illustrates the adaptation of a structure to changing architectural styles.

8 SIGNIFICANCE

PERIOD		AREAS OF SIGNIFICANCE -- CHECK AND JUSTIFY BELOW			
<input type="checkbox"/> PREHISTORIC	<input type="checkbox"/> ARCHEOLOGY-PREHISTORIC	<input type="checkbox"/> COMMUNITY PLANNING	<input type="checkbox"/> LANDSCAPE ARCHITECTURE	<input type="checkbox"/> RELIGION	
<input type="checkbox"/> 1400-1499	<input type="checkbox"/> ARCHEOLOGY-HISTORIC	<input type="checkbox"/> CONSERVATION	<input type="checkbox"/> LAW	<input type="checkbox"/> SCIENCE	
<input type="checkbox"/> 1500-1599	<input type="checkbox"/> AGRICULTURE	<input type="checkbox"/> ECONOMICS	<input type="checkbox"/> LITERATURE	<input type="checkbox"/> SCULPTURE	
<input type="checkbox"/> 1600-1699	<input type="checkbox"/> ARCHITECTURE	<input type="checkbox"/> EDUCATION	<input type="checkbox"/> MILITARY	<input type="checkbox"/> SOCIAL/HUMANITARIAN	
<input type="checkbox"/> 1700-1799	<input type="checkbox"/> ART	<input type="checkbox"/> ENGINEERING	<input type="checkbox"/> MUSIC	<input type="checkbox"/> THEATER	
<input checked="" type="checkbox"/> 1800-1899	<input checked="" type="checkbox"/> COMMERCE	<input type="checkbox"/> EXPLORATION/SETTLEMENT	<input type="checkbox"/> PHILOSOPHY	<input type="checkbox"/> TRANSPORTATION	
<input type="checkbox"/> 1900-	<input type="checkbox"/> COMMUNICATIONS	<input type="checkbox"/> INDUSTRY	<input checked="" type="checkbox"/> POLITICS/GOVERNMENT	<input type="checkbox"/> OTHER (SPECIFY)	
		<input type="checkbox"/> INVENTION			

SPECIFIC DATES

BUILDER/ARCHITECT

STATEMENT OF SIGNIFICANCE

The Sheeks House is an important historic landmark in the small northeast Arkansas community of Corning. The house was built in 1872 by a prominent Arkansas attorney, E. Foster Brown. In 1879 Brown moved to Jonesboro and sold his home to Edward V. Sheeks, one of Corning's early businessmen. Since 1878 the house has remained in the Sheeks family.

E. Foster Brown was born in Tennessee in 1844. At age fourteen he moved with his family to Randolph County, Arkansas. In 1862 he enlisted in the Confederate army and served throughout the Civil War. Afterwards he returned home to complete his education by studying law. Brown was admitted to the Arkansas Bar in 1871. After a year of further study in Lebanon, Tennessee, Brown began practicing law in the newly organized Clay County (On March 24, 1873, Clayton County was created from portions of Randolph and Green Counties. The name was later shortened to "Clay").

Despite his youth and inexperience, Brown was elected as a delegate to Arkansas' 1874 constitutional convention. His active participation contributed to the formulation of the document which still governs Arkansas a century later. In 1875 Brown served as state senator from the first district, and in 1878 he was elected as prosecuting attorney for Arkansas' Second Judicial District. In 1883 Brown moved to Jonesboro in Craighead County, thus terminating his political career in Clay County.

In the early 1870's Foster Brown built a two storey frame home in Corning. On the lot just west of the house was his law office. According to the present owner, Brown sold his house to E. V. Sheeks in 1878 (The present owner is the daughter-in-law of Mr. Sheeks). The house was ideally located for Sheeks whose mercantile store was located just east of the house.

Edgar Van Buren Sheeks was a native of Indiana who moved to north Arkansas as a young man. On arriving in Clay County in the late 1870's Sheeks opened a saw mill just north of Corning. Later he went into partnership with George W. Stephens to open Sheeks-Stephens Store on the northeast corner of Corning's courthouse square. Sheeks and Stephens also owned the first cotton gin in Corning. In 1906 Sheeks was manager of the electric light plant in Corning. His many successful business ventures made E. V. Sheeks an important factor in the early economic life of Clay County.

9 MAJOR BIBLIOGRAPHICAL REFERENCES

Arkansas State Gazetteer and Business Directory, 1906-1907. Vol.X. Detroit:

R. L. Polk and Company, 1907.

Clay County Courier (Corning, Arkansas), March 6, 1975.

Goodspeed Publishing Company. Biographical and Historical Memoirs of Northeast Arkansas. Chicago: Goodspeed Publishing Company, 1891.

10 GEOGRAPHICAL DATA

ACREAGE OF NOMINATED PROPERTY less than 1 acre

UTM REFERENCES

A 1,5 71,66,6,0 4,03,13,8,0
ZONE EASTING NORTHING

B
ZONE EASTING NORTHING

C
ZONE EASTING NORTHING

D
ZONE EASTING NORTHING

VERBAL BOUNDARY DESCRIPTION

LIST ALL STATES AND COUNTIES FOR PROPERTIES OVERLAPPING STATE OR COUNTY BOUNDARIES

STATE CODE COUNTY CODE

STATE CODE COUNTY CODE

11 FORM PREPARED BY

NAME / TITLE

Dianna Kirk, Historian

ORGANIZATION

Arkansas Historic Preservation Program

DATE

6-10-75

STREET & NUMBER

300 West Markham

TELEPHONE

501-371-1639

CITY OR TOWN

Little Rock

STATE

Arkansas

12 STATE HISTORIC PRESERVATION OFFICER CERTIFICATION

THE EVALUATED SIGNIFICANCE OF THIS PROPERTY WITHIN THE STATE IS:

NATIONAL

STATE

LOCAL X

As the designated State Historic Preservation Officer for the National Historic Preservation Act of 1966 (Public Law 89-665), I hereby nominate this property for inclusion in the National Register and certify that it has been evaluated according to the criteria and procedures set forth by the National Park Service.

FEDERAL REPRESENTATIVE SIGNATURE William E. Henderson

William E. Henderson

TITLE

State Historic Preservation Officer

DATE

6-10-75

FOR NPS USE ONLY

I HEREBY CERTIFY THAT THIS PROPERTY IS INCLUDED IN THE NATIONAL REGISTER

DIRECTOR, OFFICE OF ARCHEOLOGY AND HISTORIC PRESERVATION

ATTEST:

KEEPER OF THE NATIONAL REGISTER

DATE

DATE

8/12/75
AUG 20 1975

UNITED STATES DEPARTMENT OF THE INTERIOR
NATIONAL PARK SERVICE

**NATIONAL REGISTER OF HISTORIC PLACES
INVENTORY -- NOMINATION FORM**

FOR NPS USE ONLY

RECEIVED JUL 2 1975

DATE ENTERED AUG 22 1975

CONTINUATION SHEET

ITEM NUMBER 8 PAGE one

The Sheeks House was originally a provincial style house distinguished by the projecting center bay. The two storey house had a one storey wing on the rear elevation, thus giving the structure an ell-shape floor plan. In 1908 the house was remodeled by adding both a two storey and one storey addition at the rear, and a two storey portico and one storey porch on the facade. The alteration of the house made it more in vogue with early twentieth century architectual styles.

Though architecturally interesting, the significance of the Sheeks House lies in its association with two men prominent in Clay County history. The house typifies the home of a successful northeast Arkansas businessman at the turn of the century.

UNITED STATES DEPARTMENT OF THE INTERIOR
NATIONAL PARK SERVICE

**NATIONAL REGISTER OF HISTORIC PLACES
INVENTORY -- NOMINATION FORM**

FOR NPS USE ONLY

RECEIVED JUL 2 1975

DATE ENTERED AUG 22 1975

CONTINUATION SHEET

ITEM NUMBER 9 PAGE one

House, J. W. "Constitutional Convention of 1874 - Reminiscences." Publications of the Arkansas Historical Association, Volume 4, 1917. Microfilm, Arkansas History Commission.

Sheeks, Mrs. Edgar V., Jr. Interview at Sheeks House, Corning, Arkansas, April 21, 1975.

Property

Sheeks House

Clay Co.

75000376

State

Arkansas

Working Number

7.2.75.1236

TECHNICAL

Photos

3

Maps

1

CONTROL

cm

OK 7.7.75

HISTORIAN

Accept

E. Smith

7-17-75

ARCHITECTURAL HISTORIAN

Extensive early 20th c additions, but
this is not nominated for architecture. ~~XXXXXXXXXX~~

ACCEPT

H. J. Smith
7/14/75

ARCHEOLOGIST

OTHER

HAER

Inventory _____

Review _____

Significance of the two men
(as written in the nomination form)
is certainly local.

REVIEW UNIT CHIEF

Accept
W. R. Jones
8/7/75

BRANCH CHIEF

accept
H. J. Smith
8.19.75

KEEPER

W. R. Jones
AUG 20 1975

AUG 22 1975

National Register Write-up

Send-back

Entered

Federal Register Entry

10-7-75

Re-submit

INT:2106-74



Shreeks House
Clay County
Arkansas

facade, viewed from the south

PROPERTY OF THE NATIONAL REGISTER

UNITED STATES DEPARTMENT OF THE INTERIOR
NATIONAL PARK SERVICE

NATIONAL REGISTER OF HISTORIC PLACES
PROPERTY PHOTOGRAPH FORM

FOR NPS USE ONLY

RECEIVED JUL 2 1975

DATE ENTERED AUG 22 1975

SEE INSTRUCTIONS IN *HOW TO COMPLETE NATIONAL REGISTER FORMS*
TYPE ALL ENTRIES ENCLOSE WITH PHOTOGRAPH

1 NAME

HISTORIC

Sheeks House

AND/OR COMMON

E. Foster Brown House

2 LOCATION

CITY, TOWN

Corning

____ VICINITY OF

COUNTY

Clay

STATE

Arkansas

3 PHOTO REFERENCE

PHOTO CREDIT

Dianna Kirk

DATE OF PHOTO

1975

NEGATIVE FILED AT

Arkansas Historic Preservation Program

4 IDENTIFICATION

DESCRIBE VIEW, DIRECTION, ETC. IF DISTRICT, GIVE BUILDING NAME & STREET

Facade, viewed from the south

PHOTO NO.

1 of 3



Sheeks House
Clay County
Arkansas

facade + east elevation, viewed from the southeast

PROPERTY OF THE NATIONAL REGISTER

UNITED STATES DEPARTMENT OF THE INTERIOR
NATIONAL PARK SERVICE

**NATIONAL REGISTER OF HISTORIC PLACES
PROPERTY PHOTOGRAPH FORM**

FOR NPS USE ONLY

RECEIVED JUL 2 1975

DATE ENTERED AUG 22 1975

SEE INSTRUCTIONS IN *HOW TO COMPLETE NATIONAL REGISTER FORMS*
TYPE ALL ENTRIES ENCLOSE WITH PHOTOGRAPH

1 NAME

HISTORIC

Sheeks House

AND/OR COMMON

E. Foster Brown House

2 LOCATION

CITY, TOWN

Corning

____ VICINITY OF

COUNTY

Clay

STATE

Arkansas

3 PHOTO REFERENCE

PHOTO CREDIT

Dianna Kirk

DATE OF PHOTO

1975

NEGATIVE FILED AT

Arkansas Historic Preservation Program

4 IDENTIFICATION

DESCRIBE VIEW, DIRECTION, ETC. IF DISTRICT, GIVE BUILDING NAME & STREET

Facade and east elevation, viewed from the southeast

PHOTO NO.

2 of 3



Sheeks House

Clay County
Arkansas

rear and west elevation, viewed from the northwest

2

UNITED STATES DEPARTMENT OF THE INTERIOR
NATIONAL PARK SERVICE

**NATIONAL REGISTER OF HISTORIC PLACES
PROPERTY PHOTOGRAPH FORM**

FOR NPS USE ONLY

RECEIVED JUL 2 1975

DATE ENTERED AUG 22 1975

SEE INSTRUCTIONS IN *HOW TO COMPLETE NATIONAL REGISTER FORMS*
TYPE ALL ENTRIES ENCLOSE WITH PHOTOGRAPH

1 NAME

HISTORIC

Sheeks House

AND/OR COMMON

E. Foster Brown House

2 LOCATION

CITY, TOWN

Corning

____ VICINITY OF

COUNTY

Clay

STATE

Arkansas

3 PHOTO REFERENCE

PHOTO CREDIT

Dianna Kirk

DATE OF PHOTO

1975

NEGATIVE FILED AT

Arkansas Historic Preservation Program

4 IDENTIFICATION

DESCRIBE VIEW, DIRECTION, ETC. IF DISTRICT, GIVE BUILDING NAME & STREET

Rear and west elevation, viewed from the northwest

PHOTO NO.

3 of 3

UNITED STATES DEPARTMENT OF THE INTERIOR
NATIONAL PARK SERVICE

**NATIONAL REGISTER OF HISTORIC PLACES
PROPERTY MAP FORM**

FOR NPS USE ONLY

RECEIVED JUL 2 1975

DATE ENTERED AUG 22 1975

SEE INSTRUCTIONS IN *HOW TO COMPLETE NATIONAL REGISTER FORMS*
TYPE ALL ENTRIES -- ENCLOSE WITH MAP

1 NAME

HISTORIC Sheeks House

AND/OR COMMON

E. Foster Brown House

2 LOCATION

CITY, TOWN

Corning

____ VICINITY OF

COUNTY

Clay

STATE

Arkansas

3 MAP REFERENCE

SOURCE United States Geological Survey, Corning Quadrangle

SCALE 1:24,000

DATE 1964

4 REQUIREMENTS

TO BE INCLUDED ON ALL MAPS

1. PROPERTY BOUNDARIES
2. NORTH ARROW
3. UTM REFERENCES

UNITED STATES
DEPARTMENT OF THE INTERIOR
GEOLOGICAL SURVEY

Sheeks House
CORNING QUADRANGLE
ARKANSAS—MISSOURI
7.5 MINUTE SERIES (TOPOGRAPHIC)
NE 1/4 KNOBEL 15 QUADRANGLE

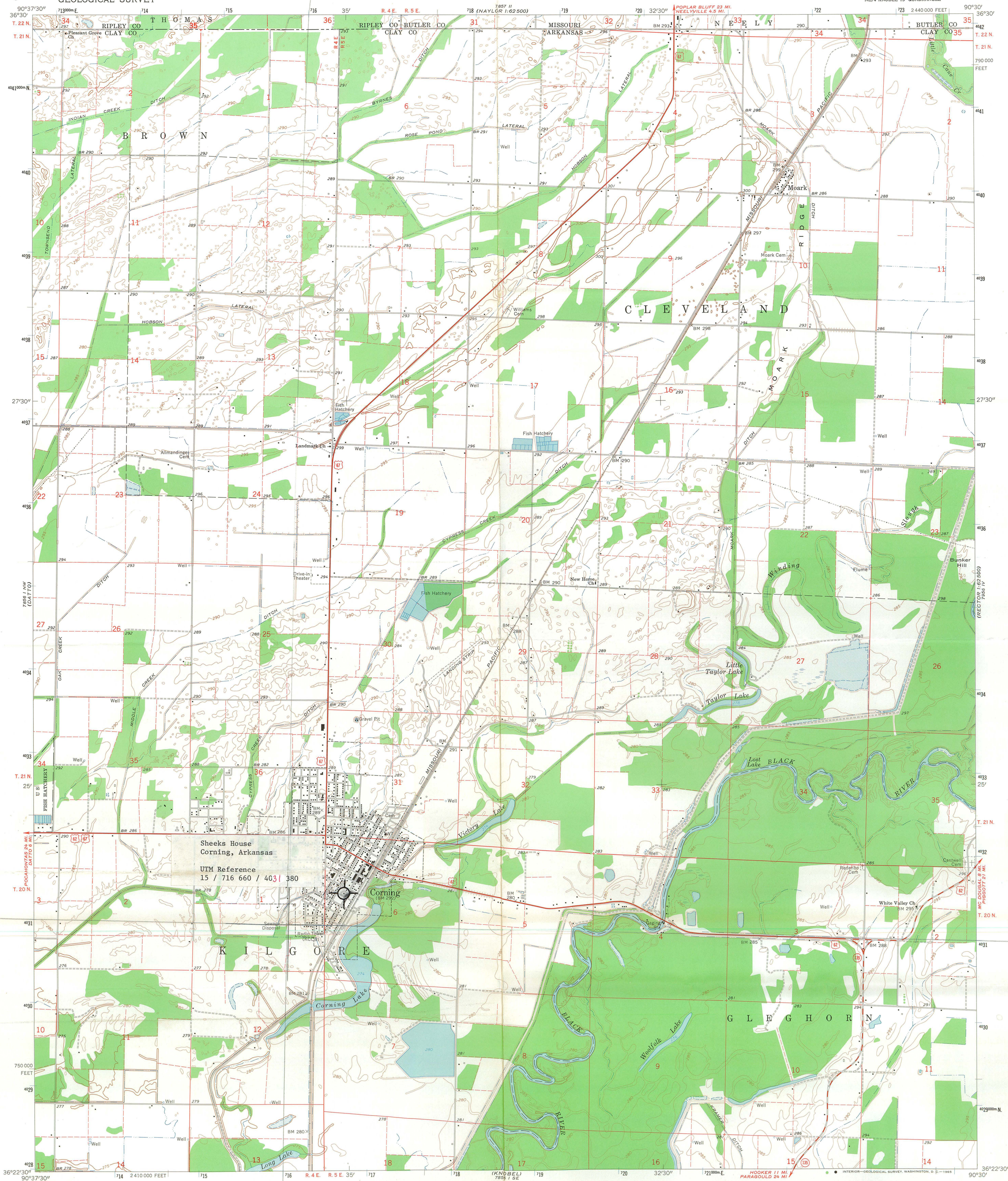

Mapped, edited, and published by the Geological Survey
Control by USGS, USC&GS, and USCE
Topography by photogrammetric methods from aerial
photographs taken 1963 and planetable surveys 1964
Polyconic projection. 1927 North American datum
10,000-foot grid based on Arkansas coordinate system, north zone
1000-meter Universal Transverse Mercator grid ticks,
zone 15, shown in blue
Fine red dashed lines indicate selected fence and field lines where
generally visible on aerial photographs. This information is unchecked

UTM GRID AND 1964 MAGNETIC NORTH
DECLINATION AT CENTER OF SHEET

THIS MAP COMPLIES WITH NATIONAL MAP ACCURACY STANDARDS
FOR SALE BY U.S. GEOLOGICAL SURVEY, DENVER, COLORADO 80225 OR WASHINGTON, D. C. 20242,
ARKANSAS GEOLOGICAL COMMISSION, LITTLE ROCK, ARKANSAS
AND MISSOURI GEOLOGICAL SURVEY, ROLLA, MISSOURI
A FOLDER DESCRIBING TOPOGRAPHIC MAPS AND SYMBOLS IS AVAILABLE ON REQUEST

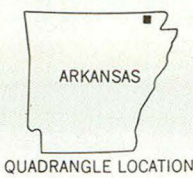

CORNING, ARK.—MO.
NE 1/4 KNOBEL 15 QUADRANGLE
N3622.5—W9030/7.5

1964
AMS 7856 I NE—SERIES V884

ENTRIES IN THE NATIONAL REGISTER

STATE ARKANSAS

Date Entered AUG 22 1975

Name

Sheeks House

Location

Corning
Clay County

Also Notified

Hon. John L. McClellan
Hon. Dale Bumpers
Hon. Bill Alexander

Regional Director, Southwest
Region

State Historic Preservation Officer
Mr. Gene Richardson

Acting Director

Department of Natural and Cultural Heritage
The Old State House

300 West Markham

Little Rock, Arkansas 72201



ARKANSAS HISTORIC PRESERVATION PROGRAM

FIRST STATE CAPITOL • 300 WEST MARKHAM • LITTLE ROCK, ARKANSAS 72201



File

September 10, 1975

Mr. Charles Herrington
Office of Nomination and Review
National Register of Historic Places
National Park Service
Department of Interior
Washington, D.C. 20240

Dear Mr. Herrington:

The nomination form for the Sheeks House in Clay County, Arkansas, contains two owner's names, one of which is incorrect. Please remove the name of Mrs. Louise B. Scott, 609 Olive Street, as she is not the property owner. Mrs. E.V. Sheeks is sole owner of the property.

Thank you for your assistance in this matter.

Sincerely,

Jack Doss, Historian
Arkansas Historic Preservation Program

JD:jfs



East and rear (north) elevation, viewed from the northeast.

Sheeks House, Clay County, Arkansas Photographed circa 1895. Facade

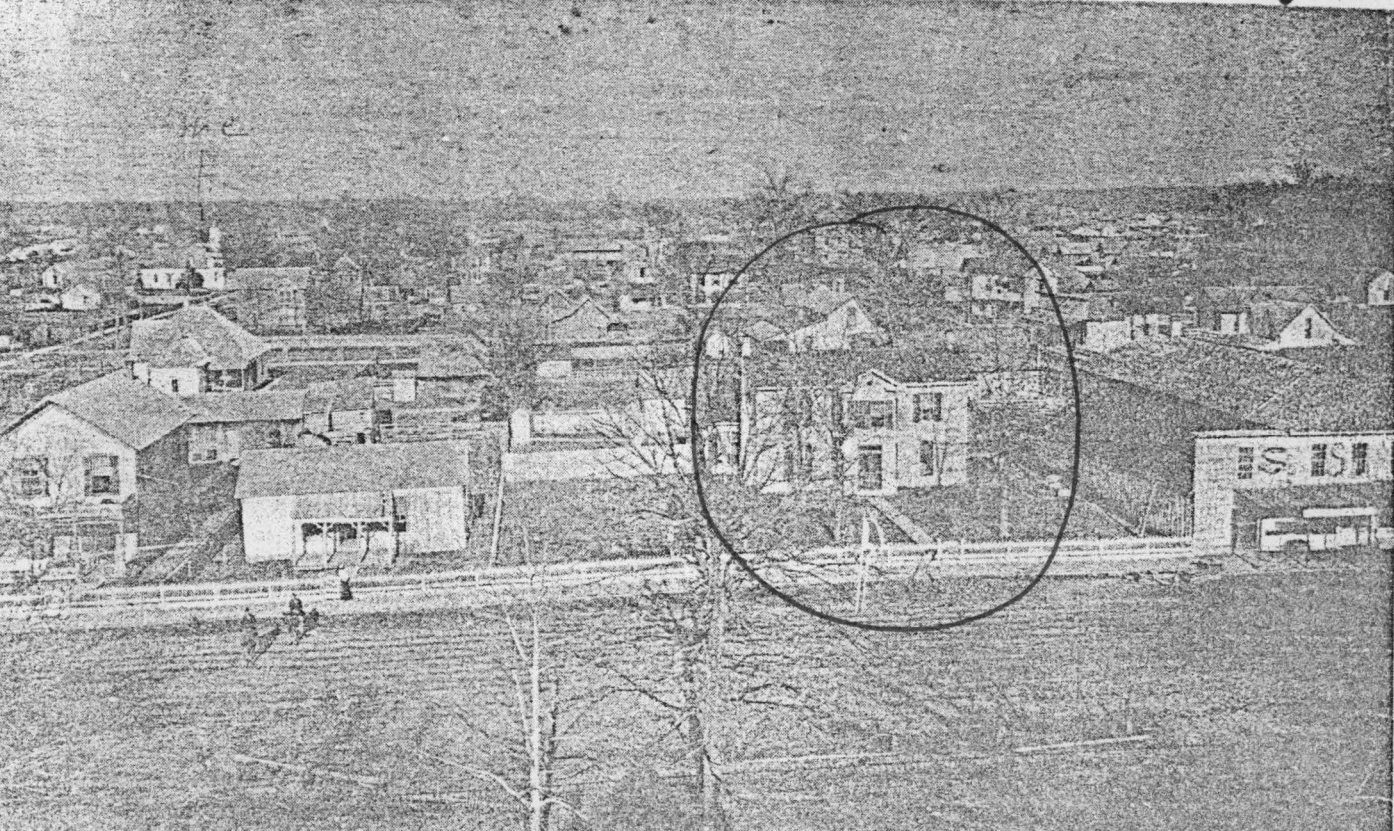



East and West (North) elevation, viewed from the northeast.

Shelby County, Tennessee. Photographed circa 1895. Photo 4

NATIONAL REGISTER DATA SHEET

1 NAME as it appears on federal register: ✓ Sheeks House
 2 OTHER NAMES: ✓ Brown, E. Foster, House - *see*
 3 date of entry: ✓ 8-22-75
 4 county code: 021

5 LOCATION street & number: ✓ 502 Market St.
 city / town: ✓ Corning
 vicinity of: _____
 state: ✓ AR
 county: ✓ Clay
 6 NPS REGION: Southwest

7 OWNER: ☒ PRIVATE ☐ STATE ☐ MUNICIPAL ☐ COUNTY ☐ MULTIPLE ☐ FEDERAL (agency name)
 8 ADMINISTRATOR: _____

9 EXISTING SURVEYS: ☐ HABS ☐ HAER ☐ NHL
 10 FUNDED? ☐ YES ☐ NO
 11 CONGRESS. DISTRICT: 14
 12 SOURCE of NOMINATION: ☒ STATE ☐ FEDERAL
 if state, who prepared form? *SHPO*
 13 WITHIN NATIONAL REGISTER HISTORIC DISTRICT? ☒ YES, NAME _____
 14 WITHIN NATIONAL HISTORIC LANDMARK? ☒ YES, NAME _____
 15 ACREAGE: *1*
☐ LOCAL ☐ PRIVATE ORGANIZATION

16 CONDITION
☐ deteriorated ☒ altered ☒ original site
☐ excellent ☐ ruins ☐ unaltered ☐ moved
☒ good ☐ unexposed ☐ reconstructed ☐ unknown
☐ fair ☐ unexcavated ☐ excavated
 17 features:
 INTERIOR: ☒ SUBSTANTIALLY INTACT-1 ☐ NOT INTACT-0 ☐ UNKNOWN-4 ☐ NOT APPLICABLE-7
 EXTERIOR: ☒ SUBSTANTIALLY INTACT-2 ☐ NOT INTACT-0 ☐ UNKNOWN-5 ☐ NOT APPLICABLE-8
 ENVIRONS: ☐ SUBSTANTIALLY INTACT-3 ☐ NOT INTACT-0 ☒ UNKNOWN-6 ☐ NOT APPLICABLE-9

18 ACCESS: ☒ YES - Restricted ☐ YES - Unrestricted ☐ No Access ☐ Unknown
 19 ADAPTIVE USE: ☐ YES ☒ NO
 20 SAVED? ☐ YES
 IS PROPERTY A HISTORIC DISTRICT? ☒ yes ☐ no

21 AREAS OF SIGNIFICANCE:
☐ ARCHEOLOGY - prehistoric-2 ☒ COMMERCE-6
☐ ARCHEOLOGY - historic-1 ☐ COMMUNICATIONS-7
☒ AGRICULTURE-3 ☐ CONSERVATION-8
☒ ARCHITECTURE-4 ☐ ECONOMICS-9
☐ ART-5 ☐ EDUCATION-10
☐ ENGINEERING-11 ☒ LANDSCAPE ARCH.-15
☐ ENTERTAINMENT-26 ☒ LAW-16
☐ EXPLORATION-12 ☐ LITERATURE-17
☐ HEALTH-27 ☐ MILITARY-18
☐ INDUSTRY-13 ☐ MUSIC-19
☐ INVENTION-14 ☐ PHILOSOPHY-20
☐ POLITICS / GOVT.-21 ☐ RECREATION-28
☐ RELIGION-22 ☐ SETTLEMENT-29
☐ SCIENCE-23 ☐ URBAN PLANNING-31
☐ SOCIAL / HUMANITARIAN-24 ☐ OTHER (SPECIFY) _____
☐ SOCIAL / CULTURAL-30
☐ TRANSPORTATION-25
 22 CLAIMS: explain
 'first' ☐
 'oldest' ☐
 'only' ☐

23 functions
 WHEN HISTORICALLY SIGNIFICANT: RESIDENCE
 CURRENTLY: *DIDO*
 24 dates of initial construction: ✓ 1872
 major alterations:
 historic events:
 25 ETHNIC GROUP ASSOCIATION

26 architectural style(s): NEO-CLASSICAL REVIVAL ELEMENTS
 27 architect:
 28 master builder:
 29 engineer:

30 landscape architect / garden designer:
 31 interior decorator:
 32 artist:
 33 artisan:
 34 builder / contractor:

35 NAMES give role & date
 PERSONAL: E. FOSTER BROWN - PROMINENT ATTORNEY - ORIGINAL OWNER.
 EDWARD V. SHEEKS - BUSINESSMAN - LATER OWNER.
 EVENTS:
 INSTITUTIONAL:

36 NATIONAL REGISTER WRITE-UP: FRAME, CLAPBOARDING; 2-STORIES, RECTANGULAR, HIPPED ROOF, INTERIOR CHIMNEY, 1ST- AND 2ND-STORY FRONT CENTER ENTRANCES IN SLIGHTLY PROJECTING SECTION WITH MASSIVE FULL-HEIGHT PEDIMENTED DISTYLE PORTICO, 1-STORY FULL-WIDTH PORCH, 1 1/2-STORY REAR GABLED PROJECTION; ~~1-STORY SIDE AND REAR SCREENED PORCH~~; 1- AND 2-STORY REAR ADDITIONS, 1908. NEO-CLASSICAL REVIVAL. BUILT FOR ² E. FOSTER BROWN, PROMINENT STATE ATTORNEY; LATER RESIDENCE OF EDWARD V. SHEEKS, CORNING BUSINESSMAN.