



- DOE
JUN 26 1979
Alameda County
1. Ravenswood
 2. Livermore, California, Alameda County
 3. Livermore Heritage Guild
 4. ca. 1900
 5. Livermore Heritage Guild
 6. Bedroom House (Left) & Main House

(Right) Southern Sides

7. Photo No. 11/55

DEC 20 1978



DOE
JUN 26 1979

1. Ravenswood
2. Livermore, California, *Alameda County*
3. Livermore Area Recreation & Park District
4. 1975
5. Livermore Area Recreation & Park District
6. Main House, South Side (Left) & East

Side (Right)

7. Photo No. *2455*

DEC 20 1978



DOE
JUN 26 1979

1. Ravenswood
2. Livermore, California, Alameda County
3. Livermore Area Recreation & Park District
4. 1975
5. Livermore Area Recreation & Park District
6. Main House, West and South Sides
7. Photo No. 3455

DEC - 1978



DOE
JUN 26 1979

1. Ravenswood
2. Livermore, California, *Alameda County*
3. Livermore Area Recation & Park District
4. 1975
5. Livermore Area Recreation & Park District
6. Main House, Western Side

7. Photo No. 4 *1/55*

DEC 20 1978



1. Ravenswood
2. Livermore, California, *Alameda County*
3. Livermore Area Recreation & Park District
4. 1975
5. Livermore Area Recreation & Park District
6. Main House, Eastern Side

7. Photo No. 5 *4/55*

DEC 20 1978

203
JUN 26 1979



1. Ravenswood
2. Livermore, California, *Alameda County*
3. Livermore Area Recreation & Park District
4. 1975
5. Livermore Area Recreation & Park District
6. Main House, Northern Side

7. Photo No. 6 *455*

DEC 20 1978

POE
JUN 26 1979



1. Ravenswood
2. Livermore, California, *Alameda County*
3. Livermore Area Recreation & Park District
4. 1975
5. Livermore Area Recation & Park District
6. Bedroom House, Western & Southern Sides

7. Photo No. *7/55*

DEC 26 1978

DOE

26 1979

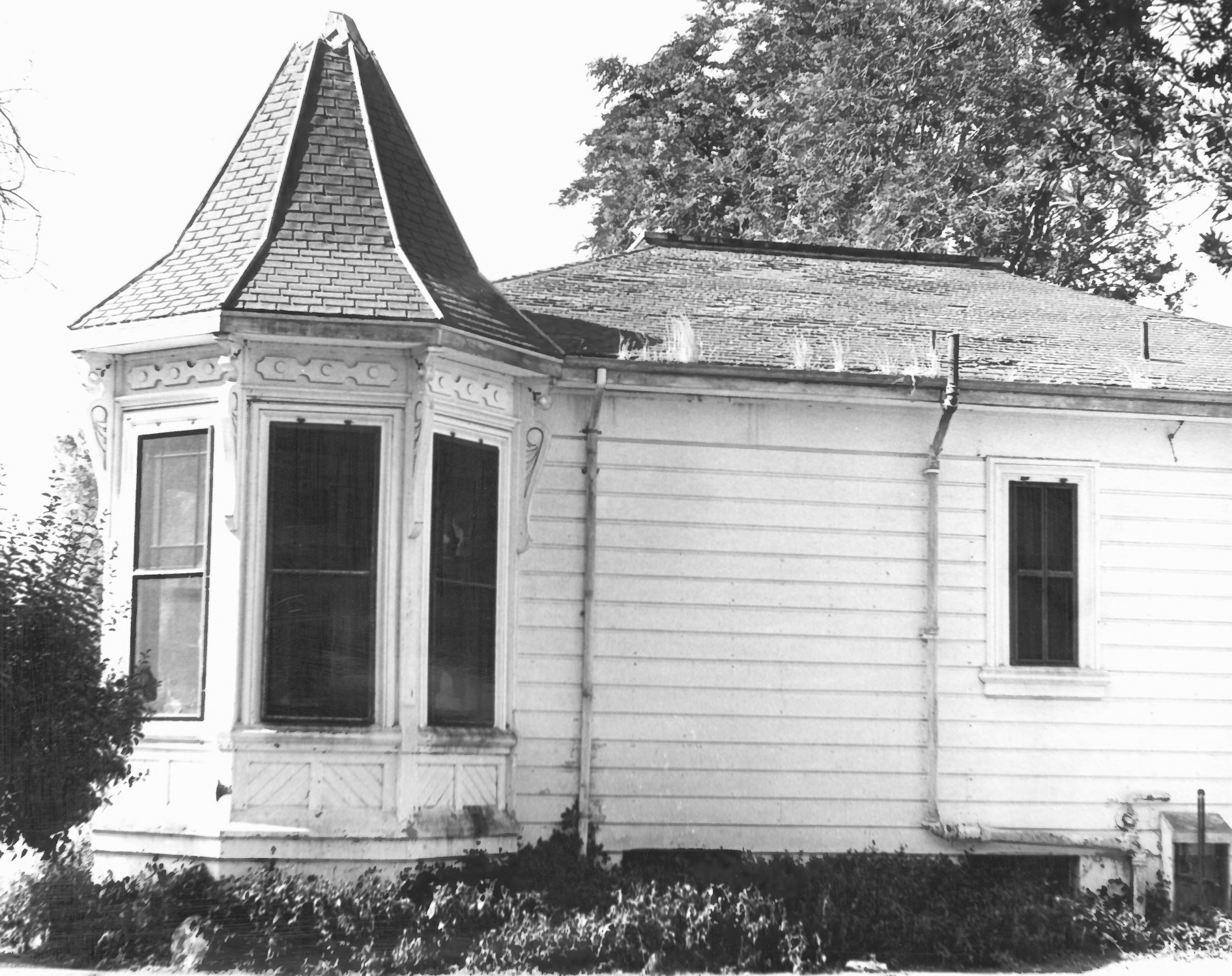

1. Ravenswood
2. Livermore, California, *Alameda County*
3. Livermore Area Recreation & Park District
4. 1975
5. Livermore Area Recreation & Park District
6. Bedroom House, Eastern Side
7. Photo No. 8 *of 55*

DEC 20 1978

DOE

JUN 26 1979



1. Ravenswood
2. Livermore, California, *Alameda County*
3. Livermore Area Reacation & Park District
4. 1975
5. Livermore Area Recration & Park District
6. Bedroom House, Northern Side (Left) &
Tank House, Southeast Corner (Right).
7. Photo No. 9 *455*

DEC 20 1978

DOE

JAN 26 1979



1. Ravenswood
2. Livermore, California, *Alameda County*
3. Livermore Area Recreation & Park District
4. 1975
5. Livermore Area Recreation & Park District
6. Bedroom House, Northern & Western Sides
7. Photo No. 10 *4/55*

DEC 20 1978

DOE
JUN 26 1979



1. Ravenswood
2. Livermore, California, *Alameda County*
3. Livermore Area Recation & Park District
4. 1975
5. Livermore Area Recreation & Park District
6. Barn, South Side

7. Photo No. 11 *755 Carriage House*

DEC 20 1978

DOE
JUN 26 1979



1. Ravenswood
 2. Livermore, California, *Alameda County*
 3. Livermore Area Recreation & Park District
 4. 1975
 5. Livermore Area Recreation & Park District
 6. Barn, West Side (Left) & South Side (R)
-
7. Photo No. 12455 (*carriage house*)

DEC 20 1978

DOE
JUN 26 1979



DOE
JUN 26 1979

1. Ravenswood
2. Livermore, California, *Alameda County*
3. Livermore Area Recreation & Park District
4. 1975
5. Livermore Area Recreation & Park District

6. Winery, South Side
7. Photo No. 13 *4/55*

DEC 20 1978



1. Ravenswood
2. Livermore, California, *Alameda County*
3. Livermore Area Recreation & Park District
4. 1975
5. Livermore Area Recreation & Park District
6. Winery, East Side

7. Photo No. 14 *1/55*

DEC 20 1978

POC
JUN 26 1979



1. Ravenswood
2. Livermore, California, *Alameda County*
3. Livermore Area Recation & Park District
4. 1975
5. Livermore Area Recation & Park District
6. Winery, West Side

7. Photo No. 15/55

20E
UN 26 1979

DEC 20 1978



1. Ravensmore
2. Livermore, California, *Alameda County*
3. Livermore Area Recreation & Park District
4. 1975
5. Livermore Area Recreation & Park District
6. Winery, North Side

7. Photo No. 16 */ 55*

DEC 20 1978

DOE
JUN 26 1979



The Ravenswood Estate, Winery 1974.

Livermore, California, *Alameda County* ^{DOE} ²⁶ 1979
Photo of 1974 Photo Date: 1979
Photographer and negative: LARPD Livermore CA
view looking west

Photo #17 *755*

MAY 3 1 1979



The Ravenswood Estate. Winery, 1974.

Livermore, California, *Alameda County*
Photo of 1974 photo Date: 1979
Photographer and negative: LARPD Livermore CA
view looking east

Photo #18 *55*

200
26 1979
MAY 3 1 1979



The Ravenswood Estate. Main House
before renovation, 1974.

DOE

JUN 26 1979

Livermore, California, *Alameda County*

Photo of 1974 photo Date: 1979

Photographer and negative: LARPD Livermore CA
view looking northwest

Photo #19455

MAY 31 1979



COURIER

The Ravenswood Estate. Tank House
before renovation, 1974

DOE

MAY 26 1979

Livermore, California, *Alameda County*

Photo of 1974 photo Date: 1979

Photographer and negative: LARPD LivermoreCA

view looking southwest

Photo #200/55

MAY 31 1979



The Ravenswood Estate. Bedroom House,
1974.

Doc JUN 26 1979

Livermore, California, *Alameda County*

Photo of 1974 Photo Date: 1979

Photographer and negative: LARPD Livermore CA
view looking northeast

Photo #21 *1/55*

MAY 31 1979



The Ravenswood Estate. Main House
before renovation, 1974.

Livermore, California, *Alameda County*

Photo of 1974 photo Date: 1979

Photographer and negative: LARPD Livermore CA

Photo #22 *455*

Doc
10/20 1973

MAY 31 1979

LIVERMORE AREA RECREATION & PARK DISTRICT
71 Trevarno Rd.
Livermore, California 94550



The Ravenswood Estate. Main House
before renovation, 1974.

MAY 26 1979

Livermore, California, ~~Alameda~~ Alameda County

Photo of 1974 photo Date: 1979

Photographer and negative: LARPD Livermore CA

Photo #239/55
view looking west

MAY 31 1979



The Ravenswood Estate. Interior of the
Main House. Portrait of Christopher Buckley,
Jr. 1978

Livermore, California, *Alameda County*
Photographer and negative: LARPD Livermore CA
Photo #24 *455*

MAY 3 1 1979

DOE



The Ravenswood Estate. Main House,
renovated, 1979.

Livermore, California, *Alameda County*
Photographer and negative: LARPD Livermore CA
Photo #25 *455*
view looking northwest

DOE
JUN 20 1979

6-70
MAY 31 1979

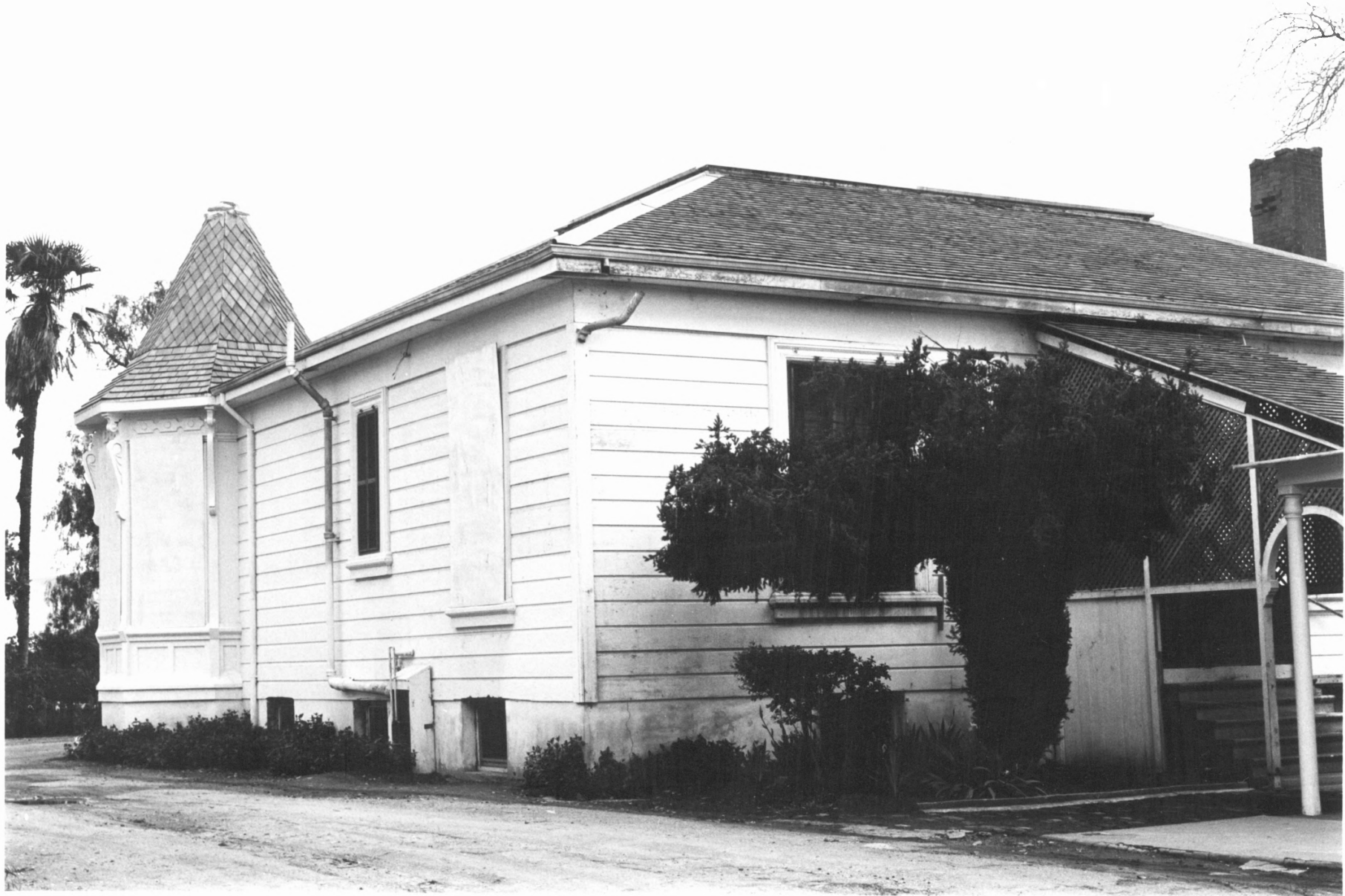

The Ravenswood Estate. The Bedroom
House. Some renovation, 1979.

Livermore, California, *Alameda* *County* *DOE*
2 5 1979
Photographer and negative: LARPD Livermore CA
view looking east and slightly south
Photo #26 *955*

MAY 3 1 1979



The Ravenswood Estate. The Bedroom House.
Some renovation, 1979.

DOE
2 6 1979
Livermore, California, *ALAMEDA County*
Photographer and negative: LARPD Livermore CA
view looking east and slightly north

Photo #27 *155*

MAY 3 1 1979



The Ravenswood Estate. The Carriage House-
Barn. Some renovation, 1979.

Livermore, California, *Alameda County*
Photographer and negative: LARPD Livermore CA
view looking east

Photo #28 *of 55*

DOE
JUN 26 1979

MAY 31 1979



The Ravenswood Estate. The Tank House,
renovated. 1979

JUN ^{DOE} 26 1979

Livermore, California, *Alameda County*
Photographer and negative: LARPD Livermore CA
view looking south

Photo #29 *155*

MAY 31 1979



The Ravenswood Estate. The new
Public Restroom, 1979.

Doc
JUN 26 1979

Livermore, California, *Alameda County*
Photographer and negative: LARPD Livermore CA
view looking north

Photo #30 *955*

MAY 31 1979



The Ravenswood Estate. The Bedroom
House, Partially renovated. 1979.

DOE
JUN 26 1979

Livermore, California, *Alameda County*

Photographer and negative: LARPD Livermore CA
view looking north and slightly west

Photo #31 *of 55*

MAY 31 1979

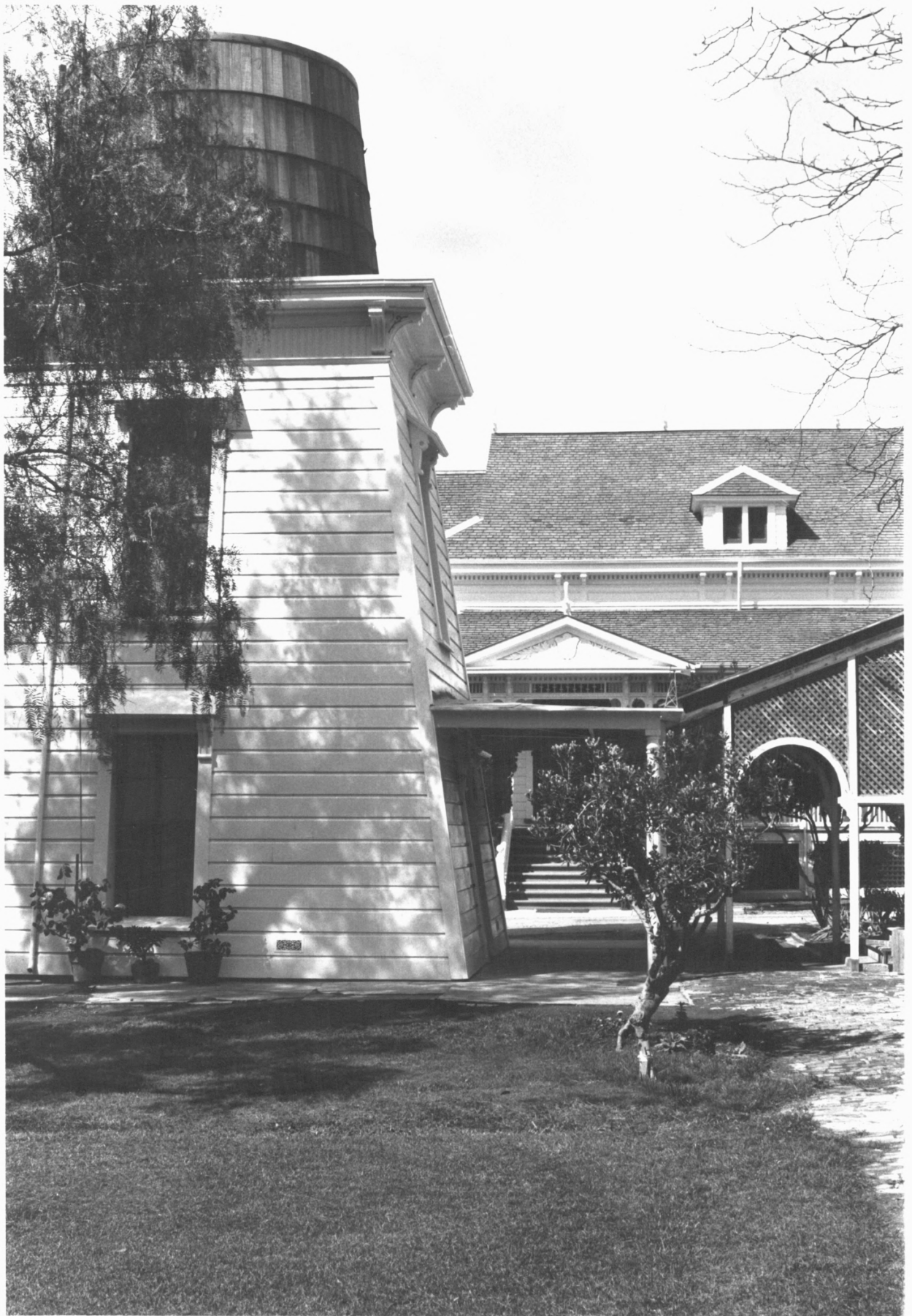

The Ravenswood Estate. The Tank House on
left, Main House on right, renovated.
1979.

Livermore, California, *Alameda County*
Photographer and negative: LARPD Livermore Ca
view looking north

JUN 26 1979
POE

Photo #32/55

MAY 31 1979



The Ravenswood Estate. The Bedroom House
and Tank House, 1979.

DOE
MAY 26 1979

Livermore, California, *Alameda County*
Photographer and negative: LARPD Livermore CA
view looking west

Photo # *33 / 55*

MAY 31 1979



The Ravenswood Estate. The Main House
on left. New public restroom in
background, 1979.

DOE
JUN 26 1979

Livermore, California, *Alameda County*
Photographer and negative: LARPD Livermore CA
view looking west
Photo #34 *of* 55

MAY 31 1979



The Ravenswood Estate. The Main House
foreground, Tank House background.
1979.

DOE
JUN 26 1979

Livermore, California, *Alameda County*
Photographer and negative: LARPD Livermore CA
view looking South

Photo #35 *455*

MAY 31 1979

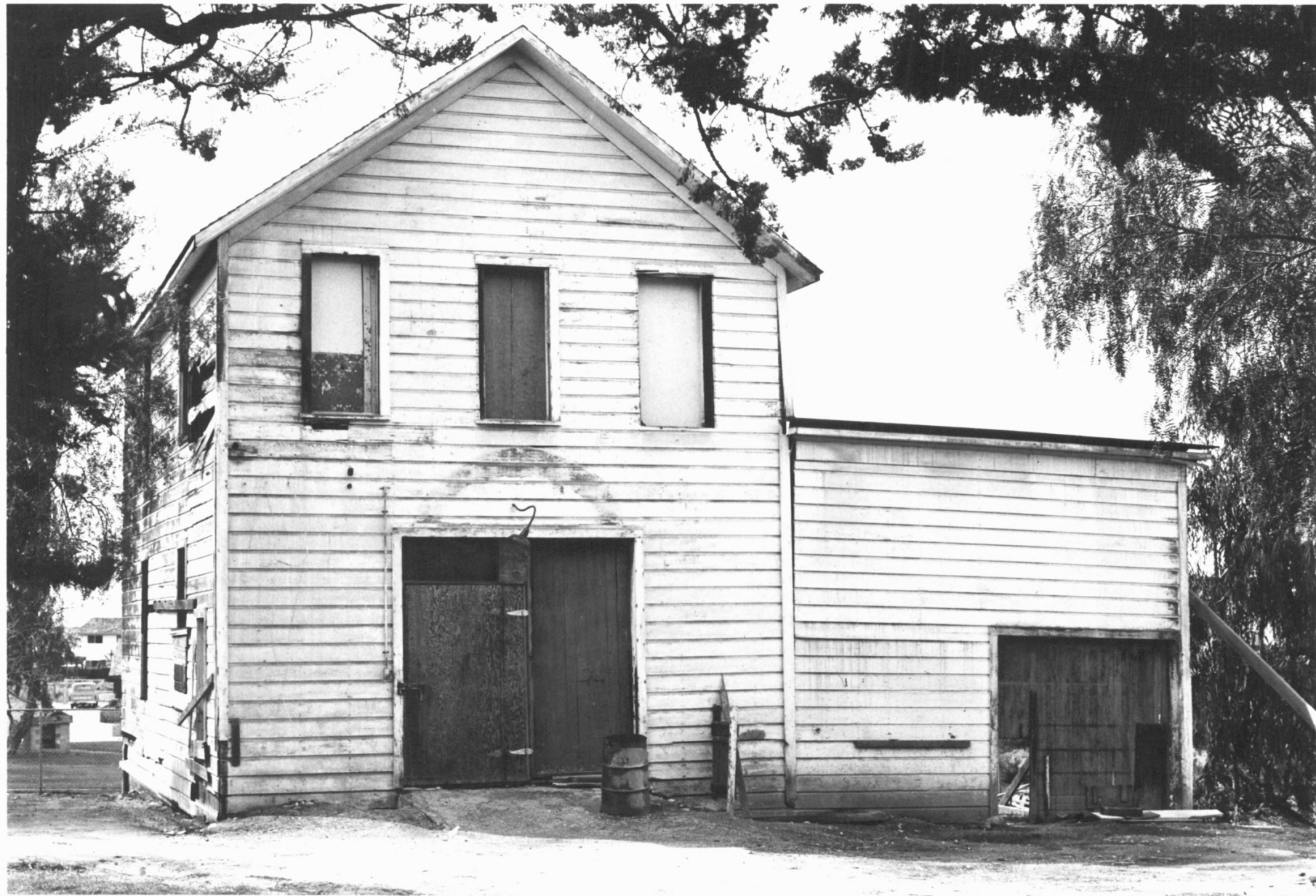

The Ravenswood Estate. The Carriage
House-Barn, some renovation, 1979.

DOE
JUN 26 1979

Livermore, California, *Alameda County*

Photographer and negative: LARPD Livermore, CA

view looking west

Photo #36 *55*

MAY 31 1979



The Ravenswood Estate. The
Bedroom House, 1979.

DOE
JUN 26 1979

Livermore, California, *Alameda County*
Photographer and negative: LARPD Livermore CA
view looking east

Photo #37 / 55

MAY 31 1979



The Ravenswood Estate, 1979.

DOE
JUN 26 1979

Livermore, California, *Alameda County*
Photographer and negative: LARPD Livermore CA
view looking west
Photo #38955

MAY 31 1979



The Ravenswood Estate. Main House,
renovated, 1978.

DOE

MAY 26 1979

Livermore, California, *Alameda County*
Photographer and negative: LARPD Livermore CA
view looking west

Photo #39 *0/55*

MAY 31 1979



"Ravenswood."
March 24. 1899.

R. M.

The Ravenswood Estate on March 28, 1899.

DOE

"IN" 26 1979

Livermore, California, *Alameda County*
Photo of pencil sketch Date of photo: 1979
Photographer and negative: LARPD Livermore CA
Livermore Area Recreation and Park District
71 Trevarno Rd, Livermore, CA.
view looking south
Photo # ~~40~~ 40 of 55

MAY 3 1 1979

A black and white photograph showing a vineyard with rows of grapevines. In the foreground, a large, leafy tree casts a shadow over a wooden sign. The sign is mounted on a post and has an arrow pointing to the right. The text on the sign is in a stylized font. In the background, there are several buildings, including a church with a dome, and a row of palm trees.

Redemptorist
Fathers
VILLA • SAN CLEMENTE

The Ravenswood Estate (re-named Villa
San Clemente) 1940's

DOE

2 6 1979

Livermore, California, *Alameda County*
Photo of historic photograph from the 1940's
Date of this photo: 1979
Photographer and negative: LARPD Livermore, CA
view looking west down pepper tree lane toward
houses and tank house
Photo ~~#~~ 41955

MAY 31 1979



The Ravenswood Estate (re-named Villa San
Clemente) 1940's

Livermore, California, *Alameda County*

Photo of 1940's photo Date of photo: 1979

Photographer and negative: LARPD Livermore, CA

view looking south towards Main House

across vineyards

Photo # ~~42~~ 42 of 55

JUN 26 1979
DOE

MAY 31 1979



The Ravenswood Estate (re-named Villa
San Clemente) 1940's.

DOE
June 2 5 1979

Livermore, California, *Alameda County*
Photo of 1940's photo Date: 1979
Photographer and negative: LARPD Livermore, CA
view looking south
Photo ~~413~~ *413/55*

MAY 3 1 1979



The Ravenswood Estate (re-named Villa San Clemente) 1940's. Main House on right, Bedroom House on left. Unknown Redemptorist Father in foreground.

DOE

June 26, 1979

Livermore, California,

Alameda County

Photo of 1940's photo

Date: 1979

Photographer and negative:
view looking southwest

LARPD Livermore, CA

Photo ~~44~~ 44/55

MAY 31 1979



The Ravenswood Estate (re-named Villa San
Clemente) 1940's. Main House.

DOC

JUN 26 1979

Livermore, California,

Alameda County

Photo of 1940's photo

Date: 1979

Photographer and negative: LARPD Livermore CA
view looking northwest

Photo ~~#~~ 45455

MAY 31 1979



The Ravenswood Estate (re-named Villa San
Clemente) 1940's.

DOE.

JUN 26 1979

Livermore, California, *Alameda County*

Photo of 1940's photo Date: 1979

Photographer and negative: LARPD Livermore CA
view looking west

Photo ~~46~~ 46 of 55

MAY 31 1979



The Ravenswood Estate (re-named
Villa San Clemente) 1940's.
Bedroom House.

JUN 26 1979
DOE

Livermore, California, *Alameda County*
Photo of 1940's photo Date: 1979
Photographer and negative: LARPD Livermore CA
view looking northwest
Photo # ~~47~~ 47/55

MAY 31 1979



*Front View -
Villa San Clemente*

The Ravenswood Estate (re-named Villa
San Clemente) 1940's.

DOE

Jun 26 1979

Livermore, California, *Alameda County*
Photo of 1940's photo Date: 1979
Photographer and negative: LARPD Livermore, CA
view looking west

Photo # ~~48~~ 48455

MAY 31 1979



The Ravenswood Estate (re-named Villa San Clemente) Late 1930's. Bedroom House on left; Main house on right.

DOE

MAY 26 1979

Livermore, California, *Alameda County*

Photo of 1930's photo Date: 1979

Photographer and negative: LARPD Livermore, CA
view looking west

Photo ~~#28~~ 49/55

MAY 31 1979



The Ravenswood Estate (re-named Villa San Clemente). Middle 1950's. Main House.

DOE
JUN 26 1979

Livermore, California, *Alameda County*
Photo of 1950's photo, Date: 1979
Photographer and negative: LARPD Livermore CA
view looking Northwest
Photo ~~50~~ *50/55*
MAY 31 1979



The Ravenswood Estate. Main House before
restoration. Early 1970's.

DOE
JUN 26 1979

Livermore, California, *Alameda County,*
Photo of 1970's photo Date: 1979
Photographer and negative: LARPD Livermore CA
view looking north and slightly east

Photo

~~#3~~
51 of 55

MAY 31 1979



The Ravenswood Estate (re-named Villa San Clemente). Middle 1950's. Bedroom House.

DOE
June - 26 1979

Livermore, California, *Alameda County*
Photo of 1950's photo Date: 1979
Photographer and negative: LARPD Livermore CA
view looking west and slightly north
Photo ~~51455~~ *51455*
MAY 31 1979



The Ravenswood Estate. Main House
before renovation. Mid 1974.

DOE

26 1979

Livermore, California, *Alameda County*.

Photo of 1974 Photo

Date: 1979

Photographer and negative: LARPD Livermore CA

view looking east

Photo # ~~2~~ *52955*

MAY 31 1979



The Ravenswood Estate. Tank House
before renovation, 1974.

Livermore, California, *Alameda County*
Photo of 1974 Photo Date: 1979
Photographer and negative: LARPD Livermore CA
view looking north
Photo ~~125~~ *53 of 55*

DOE
MAY 26 1979
MAY 31 1979



The Ravenswood Estate. Tank House
during renovation, 1975.

Doc

UN 26 1979

Livermore, California, *Alameda County*
Photo of 1975 photo Date: 1979
Photographer and negative: LARPD Livermore CA
view looking east
Photo ~~#54~~ *54 of 55*

MAY 31 1979