



COMSTOCK

VERMONT DIVISION OF HISTORIC SITES

COUNTY Franklin TOWN Montgomery

SUBJECT Comstock covered bridge

DATE 5/1974 FILE # 74-A-30

CREDIT Hugh H. Henry

VIEW .....

3

Form No. 10-301g  
(7-72)



UNITED STATES DEPARTMENT OF THE INTERIOR  
NATIONAL PARK SERVICE

NATIONAL REGISTER OF HISTORIC PLACES

PROPERTY PHOTOGRAPH FORM

(Type all entries - attach to or enclose with photograph)

|                  |             |          |  |
|------------------|-------------|----------|--|
| STATE            |             | Vermont  |  |
| COUNTY           |             | Franklin |  |
| FOR NPS USE ONLY |             |          |  |
| ENTRY NUMBER     | DATE        |          |  |
|                  | NOV 19 1974 |          |  |

SEE INSTRUCTIONS

1. NAME  
COMMON: Comstock Covered Bridge  
AND/OR HISTORIC:

2. LOCATION

STREET AND NUMBER: Town road across Trout River at west edge of Montgomery village

CITY OR TOWN: Montgomery

|                |           |                 |            |
|----------------|-----------|-----------------|------------|
| STATE:         | CODE      | COUNTY:         | CODE       |
| <u>Vermont</u> | <u>50</u> | <u>Franklin</u> | <u>011</u> |

3. PHOTO REFERENCE

PHOTO CREDIT: Hugh H. Henry for Vermont Division of Historic Sites

DATE OF PHOTO: May 1974

NEGATIVE FILED AT: Vermont Division of Historic Sites

4. IDENTIFICATION

DESCRIBE VIEW, DIRECTION, ETC.

View of east portal, looking west

# 1032

# 1032

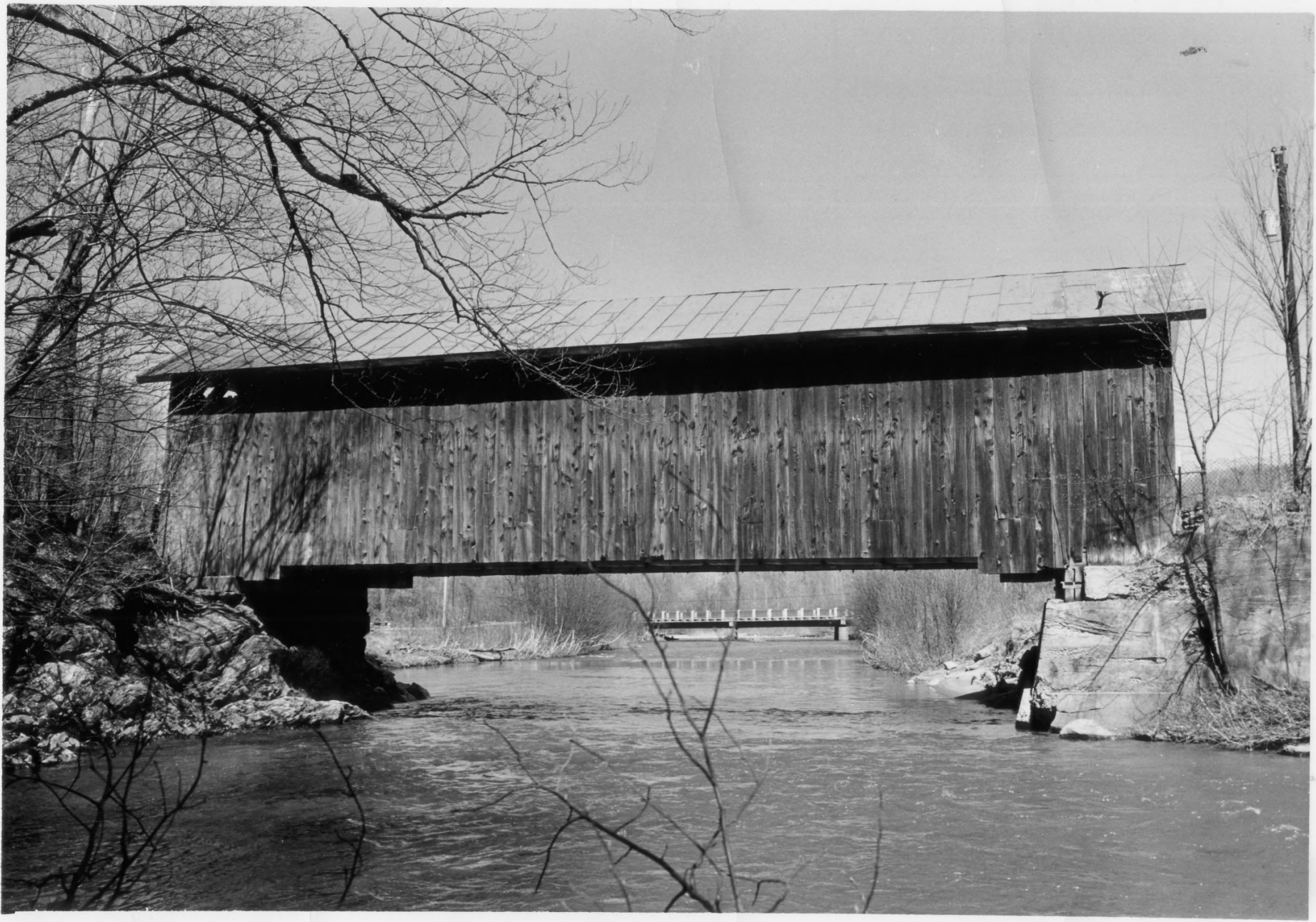

VERMONT DIVISION OF HISTORIC SITES

COUNTY Franklin TOWN Montgomery

SUBJECT Comstock covered bridge

DATE 5/1974 FILE # 74-A-30

CREDIT Hugh H. Henry

VIEW South elevation

3

Form No. 10-301a  
(7/72)

UNITED STATES DEPARTMENT OF THE INTERIOR  
NATIONAL PARK SERVICE



NATIONAL REGISTER OF HISTORIC PLACES  
PROPERTY PHOTOGRAPH FORM

*Type all entries - attach to or enclose with photograph*

|                    |             |
|--------------------|-------------|
| STATE<br>Vermont   |             |
| COUNTY<br>Franklin |             |
| FOR NPS USE ONLY   |             |
| ENTRY NUMBER       | DATE        |
|                    | NOV 19 1974 |

SEE INSTRUCTIONS

NATIONAL REGISTER OF HISTORIC PLACES

COMMONS  Comstock Covered Bridge

AND/OR HISTORIC:

2 LOCATION

STREET AND NUMBER: Town road across Trout River at west edge of Montgomery village

CITY OR TOWN: Montgomery

STATE: Vermont

CODE  
50

COUNTY: Franklin

CODE  
011

3 PHOTO REFERENCE

PHOTO CREDIT: Hugh H. Henry for Vermont Division of Historic Sites

DATE OF PHOTO: May 1974

NEGATIVE FILED AT:

Vermont Division of Historic Sites

4 IDENTIFICATION

DESCRIBE VIEW, DIRECTION, ETC.

View of south elevation, looking north

#282

#282