



UNITED STATES DEPARTMENT OF THE INTERIOR  
NATIONAL PARK SERVICE

**NATIONAL REGISTER OF HISTORIC PLACES  
PROPERTY PHOTOGRAPH FORM**

FOR NPS USE ONLY	
RECEIVED	OCT 8 1975
DATE ENTERED	JAN 1 1976

SEE INSTRUCTIONS IN *HOW TO COMPLETE NATIONAL REGISTER FORMS*  
TYPE ALL ENTRIES ENCLOSE WITH PHOTOGRAPH

**1 NAME**

HISTORIC Comstock's Bridge

AND/OR COMMON

**2 LOCATION**

CITY, TOWN  
Colchester/ East Hampton

\_\_\_ VICINITY OF

COUNTY STATE  
New London/Middlesex CT

**3 PHOTO REFERENCE**

PHOTO CREDIT Donna Clouette

DATE OF PHOTO 1975

NEGATIVE FILED AT Connecticut Historical Commission  
Hartford, CT

**4 IDENTIFICATION**

DESCRIBE VIEW, DIRECTION, ETC. IF DISTRICT, GIVE BUILDING NAME & STREET

PHOTO NO.

Main (covered) span, view southwest

1



UNITED STATES DEPARTMENT OF THE INTERIOR  
NATIONAL PARK SERVICE

**NATIONAL REGISTER OF HISTORIC PLACES  
PROPERTY PHOTOGRAPH FORM**

FOR NPS USE ONLY	
RECEIVED	OCT 8 1975
DATE ENTERED	JAN 1 1976

SEE INSTRUCTIONS IN *HOW TO COMPLETE NATIONAL REGISTER FORMS*  
TYPE ALL ENTRIES ENCLOSE WITH PHOTOGRAPH

**1 NAME**

HISTORIC

Comstock's Bridge

AND/OR COMMON

**2 LOCATION**

CITY, TOWN

Colchester/ East Hampton

\_\_\_ VICINITY OF

New London/ Middlesex

COUNTY

STATE

CT

**3 PHOTO REFERENCE**

PHOTO CREDIT

Donna Clouette

DATE OF PHOTO

1975

NEGATIVE FILED AT

Connecticut Historical Commission  
Hartford, CT

**4 IDENTIFICATION**

DESCRIBE VIEW, DIRECTION, ETC. IF DISTRICT. GIVE BUILDING NAME & STREET

PHOTO NO.

East approach, view northwest

2

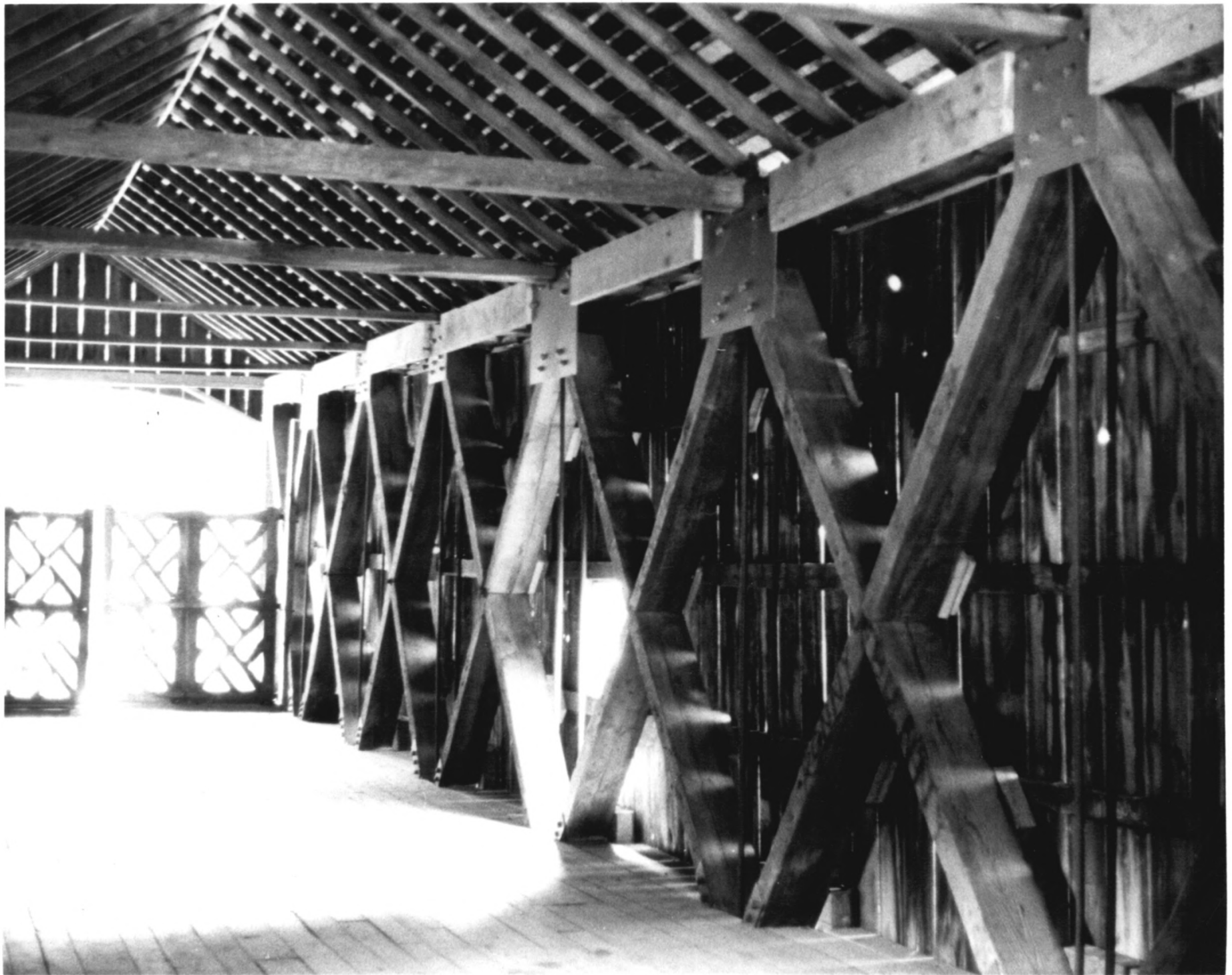

UNITED STATES DEPARTMENT OF THE INTERIOR  
NATIONAL PARK SERVICE

**NATIONAL REGISTER OF HISTORIC PLACES  
PROPERTY PHOTOGRAPH FORM**

FOR NPS USE ONLY	
RECEIVED	OCT 8 1975
DATE ENTERED	JAN 1 1976

SEE INSTRUCTIONS IN *HOW TO COMPLETE NATIONAL REGISTER FORMS*  
TYPE ALL ENTRIES ENCLOSE WITH PHOTOGRAPH

**1 NAME**

HISTORIC Comstock's Bridge

AND/OR COMMON

**2 LOCATION**

CITY, TOWN \_\_\_\_\_ VICINITY OF \_\_\_\_\_ COUNTY \_\_\_\_\_ STATE \_\_\_\_\_

Colchester/East Hampton New London/Middlesex CT

**3 PHOTO REFERENCE**

PHOTO CREDIT Donna Clouette DATE OF PHOTO 1975

NEGATIVE FILED AT Connecticut Historical Commission  
Hartford, CT

**4 IDENTIFICATION**

DESCRIBE VIEW, DIRECTION, ETC. IF DISTRICT, GIVE BUILDING NAME & STREET

PHOTO NO. 3

Interior, showing Howe truss, view north