



UNITED STATES DEPARTMENT OF THE INTERIOR
NATIONAL PARK SERVICE

**NATIONAL REGISTER OF HISTORIC PLACES
PROPERTY PHOTOGRAPH FORM**

FOR NPS USE ONLY

RECEIVED JAN 30 1976

DATE ENTERED JUN 18 1976

SEE INSTRUCTIONS IN *HOW TO COMPLETE NATIONAL REGISTER FORMS*
TYPE ALL ENTRIES ENCLOSE WITH PHOTOGRAPH

1 NAME

HISTORIC

AND/OR COMMON

Otoe County Courthouse

2 LOCATION

CITY/TOWN Nebraska City

VICINITY OF

COUNTY

Otoe

STATE

Nebraska

3 PHOTO REFERENCE

PHOTO CREDIT David Murphy

DATE OF PHOTO

NEGATIVE FILED AT Nebraska State Historical Society
#7509/1:26a

September 1975

4 IDENTIFICATION

DESCRIBE VIEW, DIRECTION, ETC. IF DISTRICT, GIVE BUILDING NAME & STREET

PHOTO NO

north (front) facade

1 of 5

center section is original 1865 building

*(front) facade
original building is center portion*

*Otoe County Courthouse
Nebraska City, Nebraska
Photo # 1 of 5*

JUN 18 1976



UNITED STATES DEPARTMENT OF THE INTERIOR
NATIONAL PARK SERVICE

**NATIONAL REGISTER OF HISTORIC PLACES
PROPERTY PHOTOGRAPH FORM**

FOR NPS USE ONLY

RECEIVED JAN 30 1976

DATE ENTERED JUN 18 1976

SEE INSTRUCTIONS IN HOW TO COMPLETE NATIONAL REGISTER FORMS
TYPE ALL ENTRIES ENCLOSE WITH PHOTOGRAPH

1 NAME

HISTORIC

AND/OR COMMON

Otoe County Courthouse

2 LOCATION

CITY/TOWN

Nebraska City

___ VICINITY OF

COUNTY

Otoe

STATE

Nebraska

3 PHOTO REFERENCE

PHOTO CREDIT

David Murphy

DATE OF PHOTO

September 1975

NEGATIVE FILED AT

Nebraska State Historical Society

#7509/1:27a

4 IDENTIFICATION

DESCRIBE VIEW, DIRECTION, ETC. IF DISTRICT, GIVE BUILDING NAME & STREET

front entrance, north facade

PHOTO NO.

2 of 5

use
nebraska



UNITED STATES DEPARTMENT OF THE INTERIOR
NATIONAL PARK SERVICE

NATIONAL REGISTER OF HISTORIC PLACES
PROPERTY PHOTOGRAPH FORM

FOR NPS USE ONLY

RECEIVED JAN 30 1976

DATE ENTERED JUN 18 1976

SEE INSTRUCTIONS IN HOW TO COMPLETE NATIONAL REGISTER FORMS
TYPE ALL ENTRIES. ENCLOSE WITH PHOTOGRAPH

1 NAME

HISTORIC

AND/OR COMMON

Otoe County Courthouse

2 LOCATION

CITY, TOWN

Nebraska City

VICINITY OF

COUNTY

Otoe

STATE

Nebraska

3 PHOTO REFERENCE

PHOTO CREDIT

David Murphy

DATE OF PHOTO

September 1975

NEGATIVE FILED AT

Nebraska State Historical Society
#7509/1:33a

4 IDENTIFICATION

DESCRIBE VIEW, DIRECTION, ETC. IF DISTRICT. GIVE BUILDING NAME & STREET

south (rear) facade

PHOTO NO

3 of 5

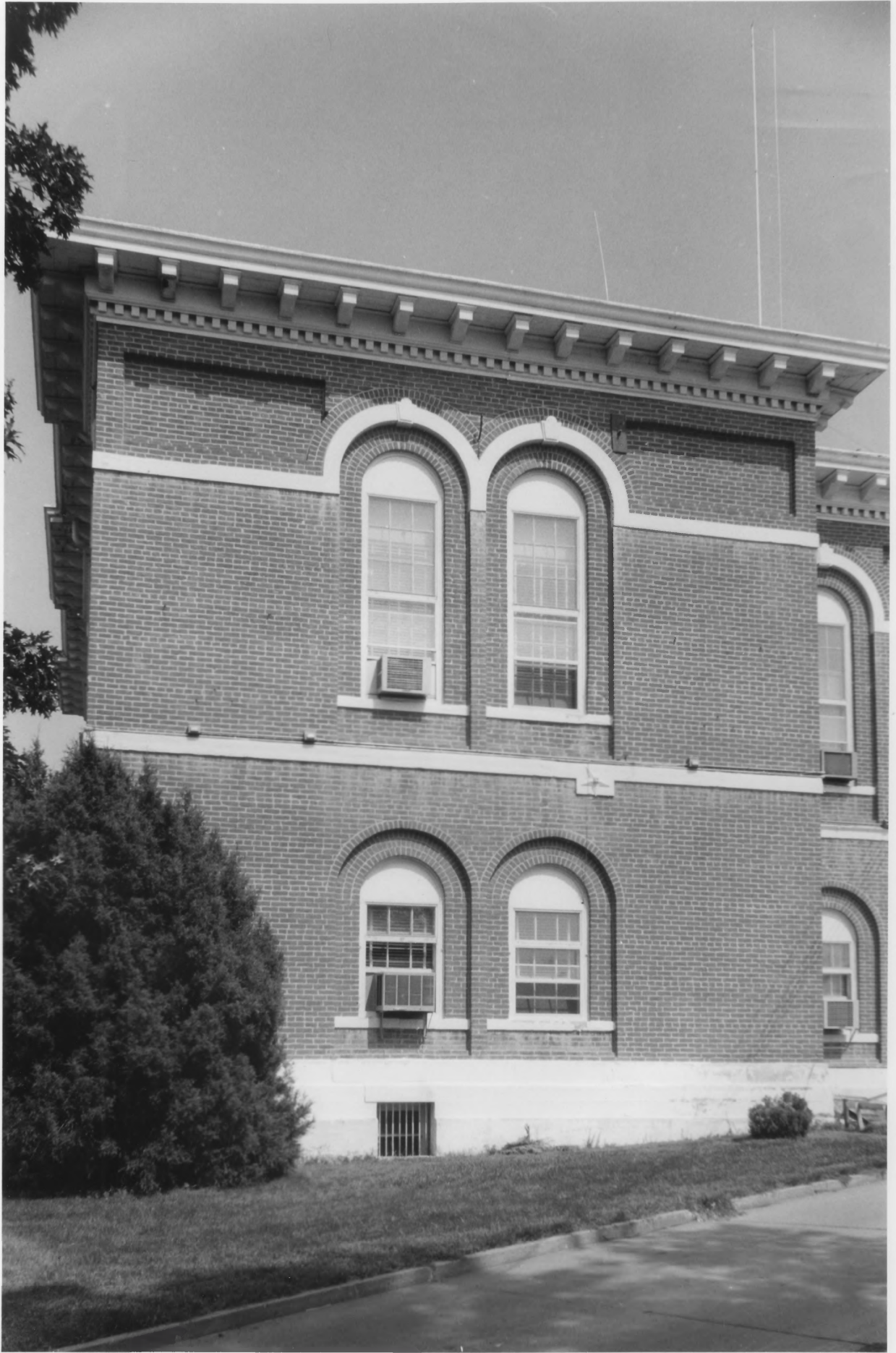

Form No. 10-301a
(Rev. 10-74)

UNITED STATES DEPARTMENT OF THE INTERIOR
NATIONAL PARK SERVICE

**NATIONAL REGISTER OF HISTORIC PLACES
PROPERTY PHOTOGRAPH FORM**

FOR NPS USE ONLY

RECEIVED JAN 30 1976

DATE ENTERED JUN 18 1976

SEE INSTRUCTIONS IN HOW TO COMPLETE NATIONAL REGISTER FORMS
TYPE ALL ENTRIES ENCLOSE WITH PHOTOGRAPH

1 NAME

HISTORIC

AND/OR COMMON

Otoe County Courthouse

2 LOCATION

CITY/TOWN

Nebraska City

VICINITY OF

COUNTY

Otoe

STATE

Nebraska

3 PHOTO REFERENCE

PHOTO CREDIT David Murphy

DATE OF PHOTO

NEGATIVE FILED AT Nebraska State Historical Society
#7509/1:32a

September 1975

4 IDENTIFICATION

DESCRIBE VIEW, DIRECTION, ETC. IF DISTRICT, GIVE BUILDING NAME & STREET

detail of west addition, south facade

PHOTO NO

4 of 5

9



UNITED STATES DEPARTMENT OF THE INTERIOR
NATIONAL PARK SERVICE

**NATIONAL REGISTER OF HISTORIC PLACES
PROPERTY PHOTOGRAPH FORM**

FOR NPS USE ONLY

RECEIVED JAN 30 1976

DATE ENTERED

JUN 18 1976

SEE INSTRUCTIONS IN *HOW TO COMPLETE NATIONAL REGISTER FORMS*
TYPE ALL ENTRIES -- ENCLOSE WITH PHOTOGRAPH

1 NAME

HISTORIC

AND/OR COMMON

Otoe County Courthouse

2 LOCATION

CITY, TOWN

Nebraska City

— VICINITY OF

STATE

Nebraska

COUNTY

Otoe

3 PHOTO REFERENCE

PHOTO CREDIT

David Murphy

DATE OF PHOTO

NEGATIVE FILED AT Nebraska State Historical Society
#7509/2:4

September 1975

4 IDENTIFICATION

DESCRIBE VIEW, DIRECTION, ETC. IF DISTRICT GIVE BUILDING NAME & STREET

east facade of east (latest) addition

PHOTO NO

5 of 5