

National Register of Historic Places Registration Form

This form is for use in nominating or requesting determinations for individual properties and districts. See instructions in National Register Bulletin, *How to Complete the National Register of Historic Places Registration Form*. If any item does not apply to the property being documented, enter "N/A" for "not applicable." For functions, architectural classification, materials, and areas of significance, enter only categories and subcategories from the instructions.



1. Name of Property

Historic name Bank of Loretto
Other names/site number Knights of Columbus; Nana's Pizzeria
Name of related multiple property listing N/A
(Remove "N/A" if property is part of a multiple property listing and add name)

2. Location

Street & Number: 200 Broad Street
City or town: Loretto State: TN County: Lawrence
Not For Publication: N/A Vicinity: N/A Zip: 38469

3. State/Federal Agency Certification

As the designated authority under the National Historic Preservation Act, as amended, I hereby certify that this nomination ___ request for determination of eligibility meets the documentation standards for registering properties in the National Register of Historic Places and meets the procedural and professional requirements set forth in 36 CFR Part 60.

In my opinion, the property meets ___ does not meet the National Register Criteria. I recommend that this property be considered significant at the following level(s) of significance:

national statewide local

Applicable National Register Criteria: A B C D

Claudette Stepp 10/8/2015
Signature of certifying official/Title: Date
Deputy State Historic Preservation Officer, Tennessee Historical Commission
State or Federal agency/bureau or Tribal Government

In my opinion, the property ___ meets ___ does not meet the National Register criteria.
Signature of Commenting Official: Date
Title: State of Federal agency/bureau or Tribal Government

Bank of Loretto
 Name of Property

Lawrence County, TN
 County and State

4. National Park Service Certification

I hereby certify that this property is:

- entered in the National Register
- determined eligible for the National Register
- determined not eligible for the National Register
- removed from the National Register

other (explain): _____

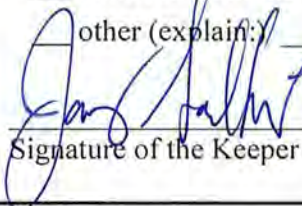
 Signature of the Keeper

11.27.2019
 Date of Action

5. Classification

Ownership of Property

(Check as many boxes as apply.)

- Private
- Public – Local
- Public – State
- Public – Federal

Category of Property

(Check only **one** box.)

- Building(s)
- District
- Site
- Structure
- Object

Number of Resources within Property

(Do not include previously listed resources in the count)

Contributing	Noncontributing	
1	0	buildings
0	0	sites
0	0	structures
0	0	objects
1	0	Total

Number of contributing resources previously listed in the National Register 0

Bank of Loretto
Name of Property

Lawrence County, TN
County and State

6. Function or Use

Historic Functions

(Enter categories from instructions)

Commerce/Financial Institution

Current Functions

(Enter categories from instructions)

Commerce/Restaurant

7. Description

Architectural Classification

(Enter categories from instructions.)

Classical Revival

Materials: (enter categories from instructions.)

Principal exterior materials of the property: Stone; Brick; Asphalt

Narrative Description

The Bank of Loretto is a one story, Classic Revival brick with stone veneer commercial building with a rectangular footprint and flat composition roof obscured by a parapet. It features such Classical Revival features as a symmetrical fenestration pattern, pedimented main entry and double-hung 3/3 wood windows with fanlights that reference the appearance of a Georgian window. The building also has a non-contributing c. 1950 brick rear addition that is well differentiated from the main block by a non-contributing c. 1970 covered seating area. The bank is located on a small lot at the corner of Broad and South Main Street in the small, rural community of Loretto. It is surrounded by one-story commercial buildings. The bank retains its integrity.

Setting and Site Features

The Bank of Loretto is located on a small lot at the corner of Broad and Main Street in the small, rural community of Loretto (2010 census population of 1,714). The bank fills the majority of its lot. It is set in a small commercial area, just west of the railroad tracks, as it was historically. The commercial area includes historic and modern one- and two-story commercial buildings and a few gravel parking lots. The lot immediately to west of the bank is vacant but likely historically featured a commercial building.

Bank of Loretto
Name of Property

Lawrence County, TN
County and State

Exterior

The facade and east elevation are covered by a stone veneer. The façade has three bays with "The Bank of Loretto" written in the parapet's frieze. The main entry is a single wood door, centered on the façade, with a triangular pediment and fanlight above. Two 3/3 double hung wooden windows with fanlights and arched lintels flank the front door. Pilasters demarcate the edges of the facade, extending from the concrete foundation to the top of the parapet.

The East Elevation has seven bays. The central single wood door is topped by a heavy cornice and fanlight. The 3/3 double hung wooden windows with fanlights and architraves flank the door. Pilasters demarcate the edges of the elevation. There is a wooden non-historic wheel chair ramp that extends from the side door north alongside the building. The ramp has wooden railings.

A non-contributing c. 1970 covered seating area addition with double entry batten door is attached to the bank's rear, southern elevation. It features a shed metal roof. To the south of the 1970s addition is a non-contributing c. 1950 one-story painted brick restroom building. The east elevation has three bays. It has a gable asphalt shingle roof with exposed rafters. A single entry wood door is flanked by board and batten shutters.

The rear, south elevation of the bank building is red brick. The first level of the historic block is obscured by the 1970s addition. The second level has one 2/2 double-hung wooden window with a brick solidier sill. The rear elevation is the only elevation to lack a parapet wall on the roof. The south elevation of the 1950s restroom addition features only a painted commercial mural. Visible is a wood frame hallway addition on the west side of the restroom building, which is not visible from the street. The hallway addition has a wood batten door.

The West Elevation of the bank building is brick covered with painted plaster and capped metal cornice. There are no openings except for a vent halfway down the elevation. The covered 1970s seating area extends to the south where it meets the wood-frame hallway addition on the restroom.

Interior

The interior of the main block consists of one room for dining that was formerly used for banking. The wrap around bar separates the kitchen from the dining area which was formerly the tellers stations. Floors are original penny tile in the original public lobby area and wooden in the original office/teller area. The ceiling contains the original skylights. The West Wall has exposed brick but all other walls are plaster with original marble wainscoting. Originally all walls were plastered with marble wainscoting (see Figure 1). The former vault now serves as a food storage and prep room. The former meeting room is now a bar room that is located at the southeast corner featuring the original fireplace; the deposit counter serves as the bar. The attic space was opened above the meeting room to create a gift shop and office space. The staircase was added at the southeast corner for access.

The 1970s seating area is a concrete pad with a sloped roof. The east and west walls have half-walls to allow it to be open to the outside. During cold months, temporary plastic is installed in the openings to keep in heat. The 1950s and hallways additions are similarly unfinished, conveying their utilitarian use.

Bank of Loretto
Name of Property

Lawrence County, TN
County and State

Integrity

The Bank of Loretto has strong integrity to convey its architectural significance. The bank is at its original location. It is located in a commercial area in the small, rural town of Loretto, as it was historically, thereby having strong integrity of setting. The bank retains significant features including stone veneer, symmetrical fenestration patterns, pediments, and windows that mimic the appearance of a Georgian window. On the interior, the bank retains such original features as some of the original marble wainscoting, flooring, skylights, and spatial arrangement. It overall retains good integrity of materials, design, and workmanship, particularly considering it is the only example of the Classical Revival style in its local context. The bank's intact features allow it to have a strong integrity of feeling and association.

Changes to the bank building are primarily limited to minor changes in the interior (such as loss of plaster from the west wall) and to rear additions. These rear additions do not significantly detract from the integrity of the building because they do not affect or obscure architecturally significant features and they are well-differentiated from the original historic building, thereby allowing the historic building to convey its original design and massing. The wheel chair ramp on the eastern elevation is a minor detraction from the bank's appearance. It has not harmed the bank's historic fabric and could easily be removed.



Figure 1: Interior of Bank of Loretto, c. 1950

Bank of Loretto
Name of Property

Lawrence County, TN
County and State

8. Statement of Significance

Applicable National Register Criteria
(Mark "x" in one or more boxes for the criteria qualifying the property for National Register listing.)

Areas of Significance
(Enter categories from instructions.)

Architecture

- A Property is associated with events that have made a significant contribution to the broad patterns of our history.
- B Property is associated with the lives of persons significant in our past.
- C Property embodies the distinctive characteristics of a type, period, or method of construction or represents the work of a master, or possesses high artistic values, or represents a significant and distinguishable entity whose components lack individual distinction.
- D Property has yielded, or is likely to yield, information important in prehistory or history.

Period of Significance

1924

Significant Dates

1924

Significant Person

(Complete only if Criterion B is marked above.)

N/A

Criteria Considerations
(Mark "x" in all the boxes that apply.)

Property is:

N/A

Cultural Affiliation

N/A

Architect/Builder

C.K Colley & Co.

- A Owned by a religious institution or used for religious purposes.
- B removed from its original location.
- C a birthplace or grave.
- D a cemetery.
- E a reconstructed building, object, or structure.
- F a commemorative property.
- G less than 50 years old or achieving significance within the past 50 years.

Bank of Loretto
Name of Property

Lawrence County, TN
County and State

Statement of Significance Summary Paragraph

The Bank of Loretto is eligible for listing in the National Register of Historic Places under Criterion C as a good local example of a vernacular Classical Revival style building. This is the only Classical Revival style commercial building in Loretto. Its significant features include its stone veneer, symmetrical fenestration pattern, pediments, and windows that mimic the style of Georgian windows. The property's period of significance is limited to 1924, the date of its construction.

Narrative Statement of Significance

Loretto, first known as Glen Rock, began as a stagecoach station and a tavern in the early 1800s. In the late 19th century, Loretto experienced growth and economic prosperity due to four factors. These factors were migration of German Catholics; the arrival of the Nashville and Florence railroad which later merged into the L&N railroad; cotton processing; and the lumber industry. Loretto experienced an influx of German Catholics in the 1870s raising not only the population but the local economy as the immigrants opened new businesses in downtown Loretto.¹

Coinciding with the influx of German Catholics, the newly laid Nashville and Florence Railroad (also known as the Sheffield line) brought supplies and materials into Loretto. By 1886 the line was taken over by the Louisville and Nashville Railroad. Four passenger trains serviced Loretto daily: two traveled to Columbia and Nashville and two to Florence, Alabama. The railroad brought more people in and around downtown Loretto which increased the demand for goods and services to include retail shops, eateries as well as one hotel and one bank in downtown.²

Agriculture impacted the economy in Loretto, specifically in cotton. Alabama farmers seeking fertile land moved to Loretto and surrounding areas. This brought in new wealth to Loretto and downtown merchants prospered. Loretto possessed three operational cotton gins, all within the downtown due to the close proximity to the railroad. In addition, the discovery of phosphate in nearby Maury County propelled the timber industry to dominance in Lawrence County due to the use of timber as a heat source in phosphate furnaces.³

A local bank is an essential part of economic viability for a town, and Loretto was no exception. The first building for the Bank of Loretto was located on lot 5 in the town of Loretto and was chartered 1910. The Bank was owned by John Hollander. The first building burned in 1924.⁴ Several men assisted in the establishment of the new Bank: Joseph P. Augustin, B.P. Lumpkins, William Sandschulte, L.G. Waldrop, Francis Hollander, J.H. Lester, E. Augustin, L.G. Waldrop, John Kessler, and A.L. Phillips.⁵ On lot 8, in 1924, the nominated property was constructed as the second Bank of Loretto by the Augustin Lumber Company.⁶

¹ Esther Cole, *History of Loretto, TN Area: As we Remember; As We've Been Told*, (Loretto, TN: Byler Press, 1986), 10.

² Ibid.

³ Ibid.

⁴ Lawrence County Archives, Deed Book 73, 316.

⁵ Lawrence County Court Minute Book U, 135-136.

⁶ Nancy Fleming, "Bank of Loretto History," Interview by Sarah Elizabeth Hickman-McLeod, 9 April 2019, Loretto Tennessee.

Bank of Loretto

Lawrence County, TN

Name of Property

County and State

The Bank of Loretto was designed by C.K. Colley & Company located in Nashville (see Figure 2).⁷ Colley was prolific architect in Tennessee. Among his extant works is the Colonial Revival-style Perry County Courthouse (NR Listed 3/30/1995) in Linden, TN; the Tudor Revival Fire Hall for Engine Company No. 18 in Nashville (NR Listed 6/24/2016); the Colonial Revival Wilkinson House in Joelton near Nashville (NR Listed 11/29/2006); and buildings at Middle Tennessee State University in Murfreesboro and Austin Peay State University in Clarksville.⁸

The second building for the Bank of Loretto served the public from 1925 until 1967 when a new bank building was constructed to accommodate the expansion of the bank. While in operation the Bank of Loretto helped spur economic development by assisting with financing hundreds of homes and providing capital for starting or expanding business and agriculture production (see Figures 3-5 for ephemera from the bank during its operation).⁹ The bank was eventually bought out by First Farmers and Merchants Bank located in Columbia in 1985.¹⁰

The Knights of Columbus purchased the second bank building in 1969 and utilized it for their meeting hall and event center. Before the bank closed some marble was removed from the interior walls and sold. Local residents purchased some of the sections of marble and are using them in homes in and around Loretto. The property now functions as a restaurant.

Architectural Significance and Context

The architecture of the Bank of Loretto represents the local history of a small agricultural rural community. Rural banks such as the Bank of Loretto were opened primarily in the late nineteenth and early twentieth century when cultivation and farming was at peak. The period between 1900 and 1930 has been described as the "Golden Age of Agriculture" in this country, and this prosperity was often reflected in the growth and development of banks in rural farming communities.

The Bank of Loretto is significant as an example of the Classical Revival architectural style. Diane Maddex, editor of *Built in the U.S.A: American Buildings from Airports to Zoos* stated, "Although banks occasionally sought new architectural expression, the traditional visual virtues of strength and security were retained."¹¹ Maddex continued, "Although banks early adopted the canons of classical architecture as appropriate forms to house their functions, the less tangible attributes of strength, security, and stability characterize them as distinguishable building types."¹² The Classical Revival style embodies these characteristics.

⁷ Clarence Kelley Colley, *Specification of the Material and Labor to be Used and Employed in the erection of a One Story Stone & Brick Bank Plan No 1553 to be Built for Bank of Loretto.* (Nashville, TN: C.K. Colley & Co. Architects, 1924), 1.

⁸ Nancy L. Adgent, "Clarence Kelley Colley," *Tennessee Encyclopedia*, October 8, 2017, accessed June 4, 2019, <https://tennesseencyclopedia.net/entries/clarence-kelley-colley/>.

⁹ Cole, 36.

¹⁰ Bob Duncan, *The First One Hundred Years of a Tennessee Bank* (Tennessee: JM Press, 2009), 156.

¹¹ Diane Maddex, ed. *Built in the U.S.A: American Buildings from Airports to Zoos* (Washington, D.C.: Preservation Pres. National Trust for Historic Preservation, 1985), 20.

¹² Maddex, 20.

Bank of Loretto
Name of Property

Lawrence County, TN
County and State

The Bank of Loretto retains several features that convey the Classical Revival style. Its usage of a stone veneer and symmetrical fenestration pattern reflects traditional, high-style aesthetics. The bank's windows utilize a double-hung sash window and fanlight above which reference the style of a Georgian window, an important characteristic of traditional early American architectural styles. The bank's pediments and pilasters are also features of the Classical Revival style.

Within the local context of Loretto, the Bank of Loretto is the only Classical Revival commercial building. Loretto has few historic commercial buildings. Those that remain are one- and two-part commercial blocks with first level storefronts, parapet walls, and visually prominent non-historic front porches. Some have been covered by artificial stone cladding. None of these buildings have any features conveying a particular decorative architectural style, which allows the Bank of Loretto to stand out in the local context as a unique good example of the Classical Revival style.

Bank of Loretto
 Name of Property

Lawrence County, TN
 County and State

9. Major Bibliographic References

Bibliography

- Adgent, Nancy L. "Clarence Kelley Colley." *Tennessee Encyclopedia*, October 8, 2017, accessed June 4, 2019, <https://tennesseeencyclopedia.net/entries/clarence-kelley-colley/>.
- Colley, Clarence Kelley. *Specification of the Material and Labor to be Used and Employed in the erection of a One Story Stone & Brick Bank Plan No 1553 to be Built for Bank of Loretto*. Nashville, TN: C.K. Colley & Co. Architects, 1924.
- Duncan, Bob. *The First One Hundred Years of a Tennessee Bank*. Tennessee: JM Press, 2009.
- Fleming, Nancy. Interview by Sarah Elizabeth Hickman-McLeod. 9 April 2019, Loretto, Tennessee.
- History of Loretto, TN area: as we remember; as we've been told*. History Committee, Estha Cole, chairman. Loretto, TN: Byler Press, 1986
- Lawrence County Archives, Deed Book 73, 316. Lawrence County Registered of Deeds Office.
- Lawrence County Court Minute Book U, 135-136. Lawrence County Circuit Court Office.
- Maddex, Diane, ed. *Built in the U.S.A: American Buildings from airports to Zoos*. Washington, D.C.: Preservation Press. National Trust for Historic Preservation, 1985.

Previous documentation on file (NPS):		Primary location of additional data:	
preliminary determination of individual listing (36 CFR 67 has been requested)			State Historic Preservation Office
previously listed in the National Register			Other State agency
previously determined eligible by the National Register			Federal agency
designated a National Historic Landmark			Local government
recorded by Historic American Buildings Survey #			University
recorded by Historic American Engineering Record #			Other
recorded by Historic American Landscape Survey #		Name of repository:	
Historic Resources Survey Number (if assigned):			

Bank of Loretto
Name of Property

Lawrence County, TN
County and State

10. Geographical Data

Acreage of Property	Less than 1 Acre	USGS Quadrangle	Loretto 52-SW
----------------------------	---------------------	------------------------	---------------

Latitude/Longitude Coordinates

Datum if other than WGS84: N/A

1. Latitude: 35.077522 Longitude:-87.440146

Verbal Boundary Description

The Bank of Loretto sits on less than one acre of land at the southwest corner of Broad Street and S. Main Street. It is bounded to the north by Broad Street, to the east by S. Main Street, and to the south and east by private property lines. The property's National Register boundaries correspond to its legal boundaries, as depicted on the attached tax map for Lawrence County Parcel 0151H G 008.00.

Boundary Justification

The nominated boundary includes the parcel of land and resource historically and currently associated with the Bank of Loretto.

Bank of Loretto
Name of Property

Lawrence County, TN
County and State

USGS Topographical Map with Bank of Loretto Location Depicted

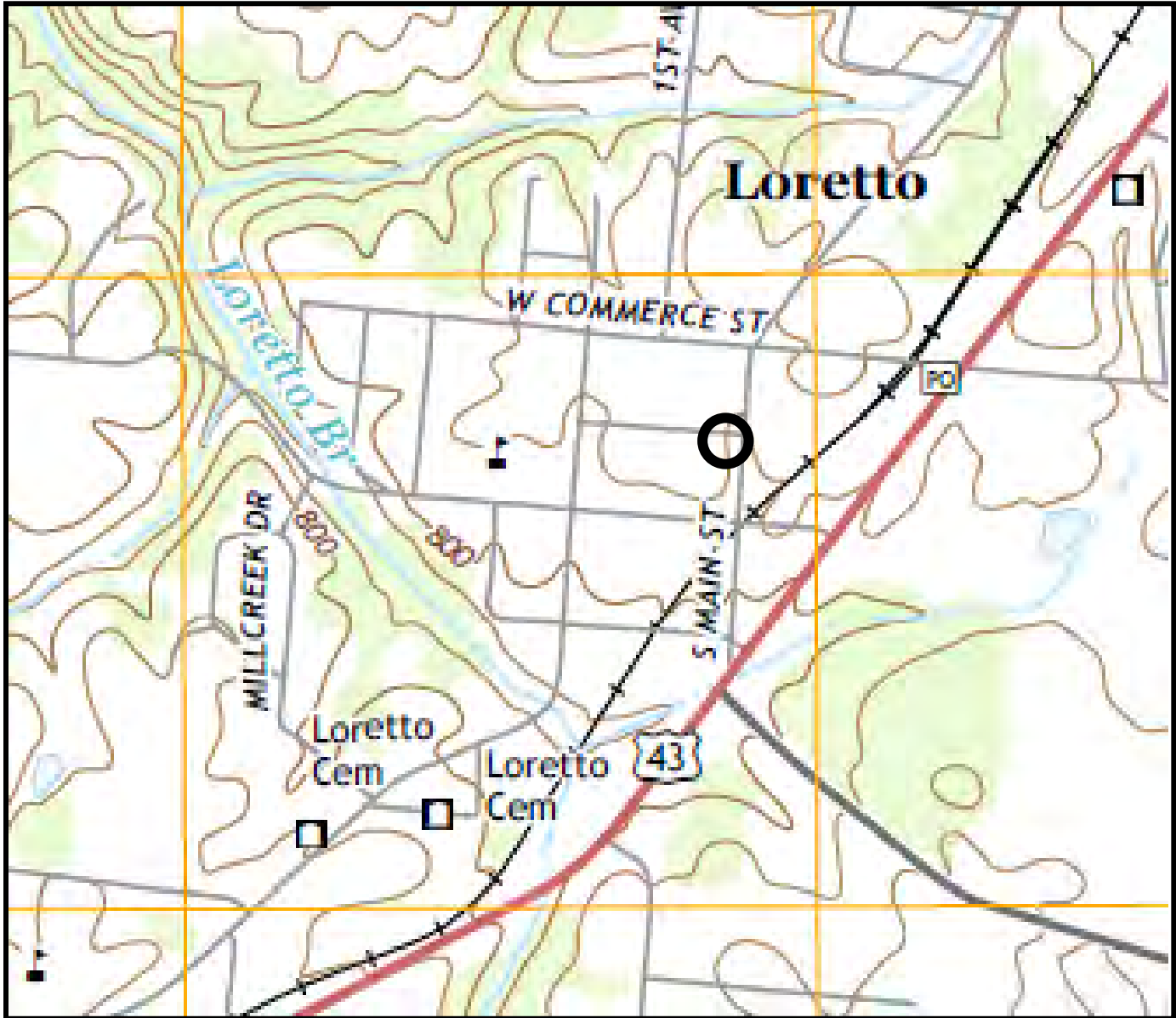

UTM GRID AND 2016 MAGNETIC NORTH DECLINATION AT CENTER OF SHEET

3° 29' / 62 MILS

MN

GN

0° 7' / 2 MILS

Loretto Quadrangle
Tennessee-Lawrence Co.
7.5 Minute Series
1:24,000

Bank of Loretto
Name of Property

Lawrence County, TN
County and State

Property Tax Map with Legal Parcel and National Register Boundaries

Lawrence County - Parcel: 151H G 008.00

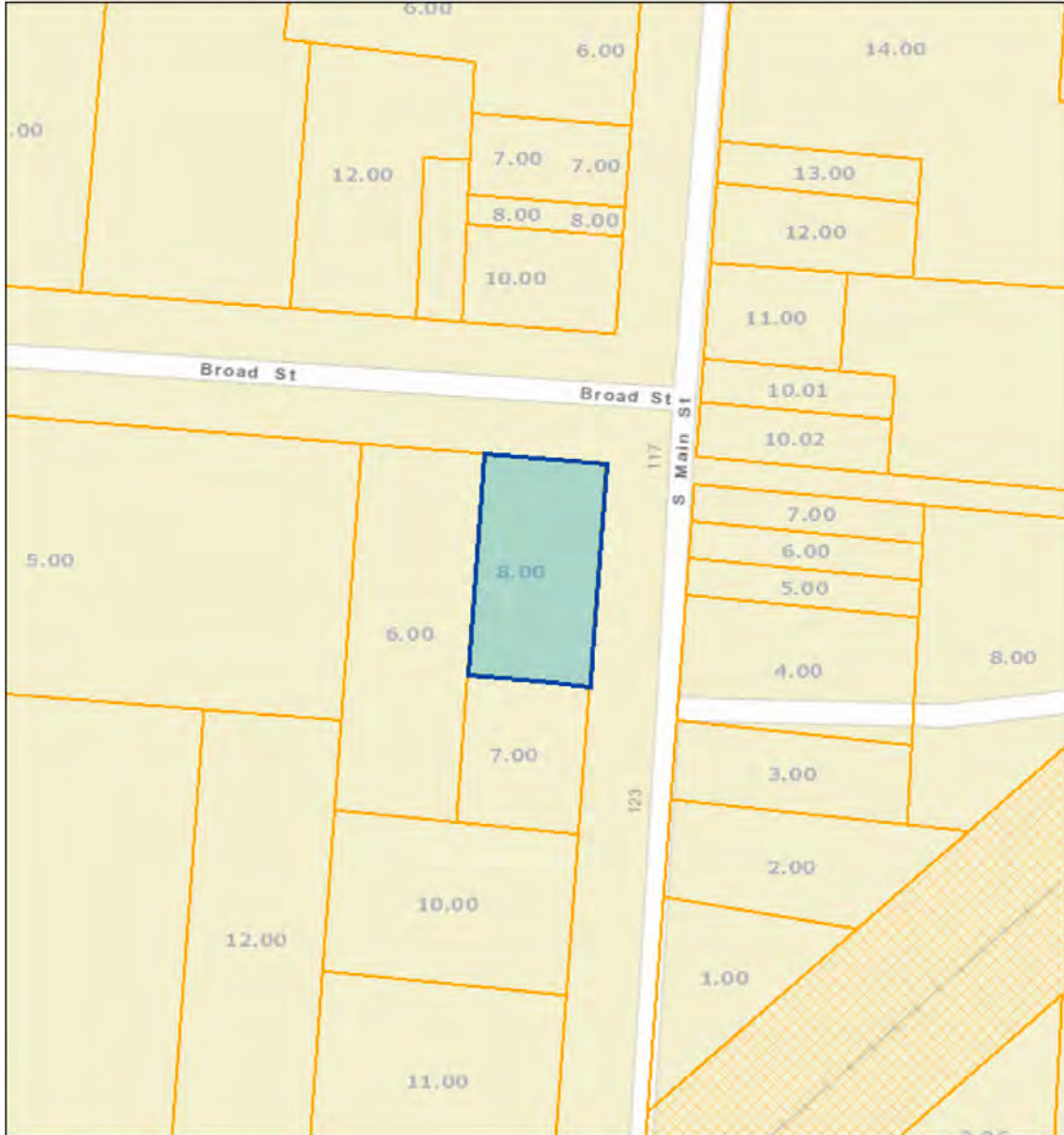

Date: April 3, 2019
County: Lawrence
Owner: FLEMING NANCY & ANTE
Address: MAIN ST
Parcel Number: 151H G 008.00
Deeded Acreage: 0
Calculated Acreage: 0
Date of Imagery: 2013

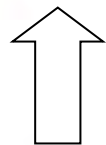

TN Comptroller - OLG
State of Tennessee, Comptroller of the Treasury, Office of Local Government
(OLG)
Sources: Esri, HERE, Garmin, USGS, Intermap, INCREMENT P, NRCan,
Esri Japan, METI, Esri China (Hong Kong), Esri Korea, Esri (Thailand),

The property lines are compiled from information maintained by your local county Assessor's office but are not conclusive evidence of property ownership in any court of law

Bank of Loretto
Name of Property

Lawrence County, TN
County and State

11. Form Prepared By

Name Sarah Elizabeth Hickman-McLeod

Organization South Central Tennessee Development District

Street & Number 101 Sam Watkins Blvd Date May 2019

City or Town Mt. Pleasant Telephone 931-379-2944

E-mail smcleod@sctdd.org State TN Zip Code 38474

Additional Documentation

Submit the following items with the completed form:

- **Maps:** A **USGS map** or equivalent (7.5 or 15 minute series) indicating the property's location.
- **Sketch map** for historic districts and properties having large acreage or numerous resources. Key all photographs to map.
- **Photographs** (refer to Tennessee Historical Commission National Register *Photo Policy* for submittal of digital images and prints)
- **Additional items:** (additional supporting documentation including historic photographs, historic maps, etc. should be included on a Continuation Sheet following the photographic log and sketch maps)

Paperwork Reduction Act Statement: This information is being collected for applications to the National Register of Historic Places to nominate properties for listing or determine eligibility for listing, to list properties, and to amend existing listings. Response to this request is required to obtain a benefit in accordance with the National Historic Preservation Act, as amended (16 U.S.C.460 et seq.).

Estimated Burden Statement: Public reporting burden for this form is estimated to average 100 hours per response including time for reviewing instructions, gathering and maintaining data, and completing and reviewing the form. Direct comments regarding this burden estimate or any aspect of this form to the Office of Planning and Performance Management, U.S. Dept. of the Interior, 1849 C. Street, NW, Washington, DC.

Bank of Loretto
Name of Property

Lawrence County, TN
County and State

Name of Property: Bank of Loretto
City or Vicinity: Loretto
County: Lawrence State: Tennessee
Photographer: Teresa Prober
Date Photographed: Photos 1-6 taken November 27, 2017. All others taken December 14, 2017.

- 1 of 14 Front façade, Photographer facing south.
- 2 of 14 East Elevation, Photographer facing northwest.
- 3 of 14 East Elevation with Additions, Photographer facing northwest.
- 4 of 14 Rear Elevation of Addition, Photographer facing north.
- 5 of 14 West Elevation with Additions, Photographer facing east.
- 6 of 14 Facade and West Elevation, Photographer facing southeast.
- 7 of 14 Interior -Dining Area, Photographer facing south.
- 8 of 14 Interior - Dining Area, Photographer facing east.
- 9 of 14 Interior-Dining Area, Photographer facing north.
- 10 of 14 Interior- Kitchen Area, Photographer facing northwest.
- 11 of 14 Interior-Kitchen Area, Photographer facing southeast.
- 12 of 14 Interior- Extra Dining area, Photographer facing south.
- 13 of 14 Interior - Loft Area, Photographer facing south.
- 14 of 14 Interior- Loft Area Office, Photographer facing northwest.

Bank of Loretto

Name of Property

Lawrence County, TN
County and State

Site Plan (Not to Scale)

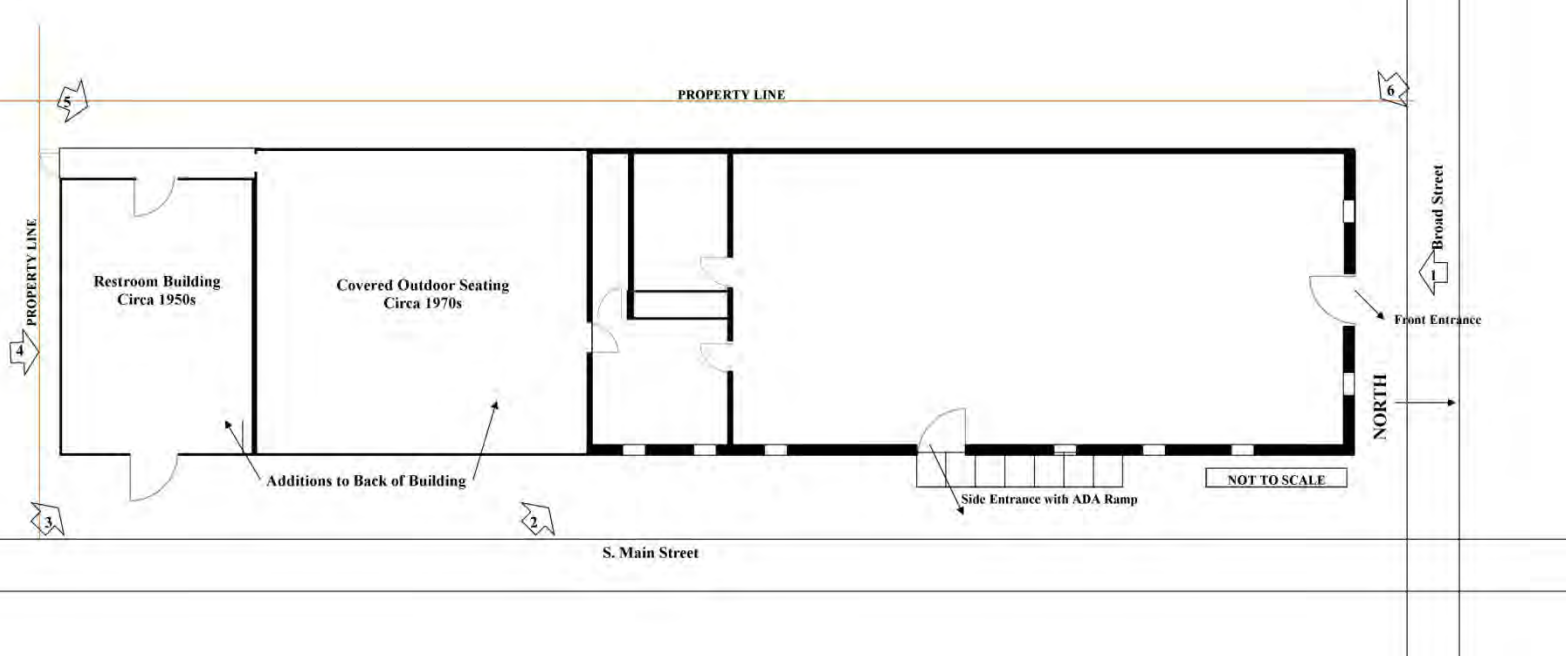

Lawrence County, TN
County and State

Bank of Loretto
Name of Property

Floor Plan (Not to Scale)

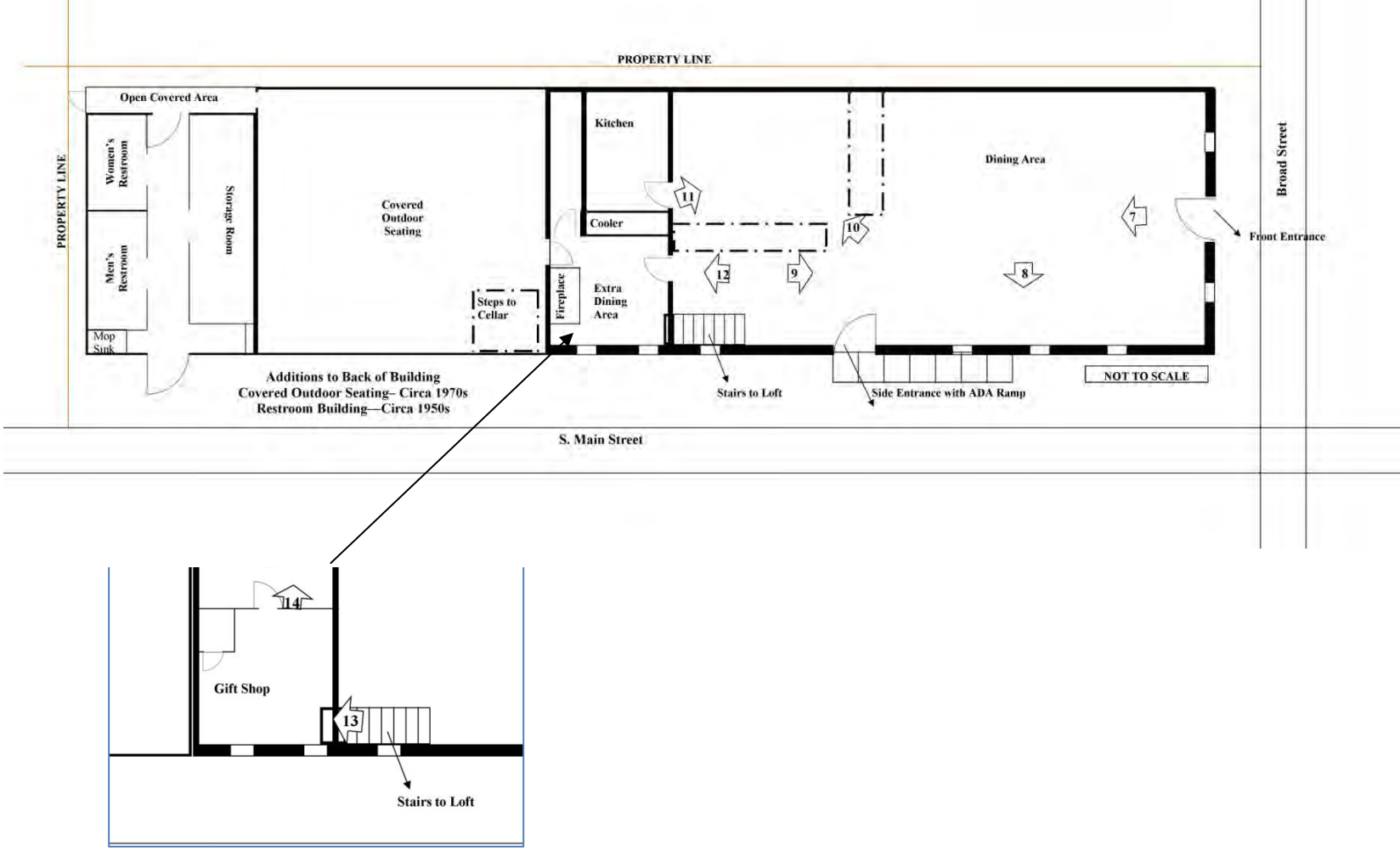

Bank of Loretto
Name of Property

Lawrence County, TN
County and State

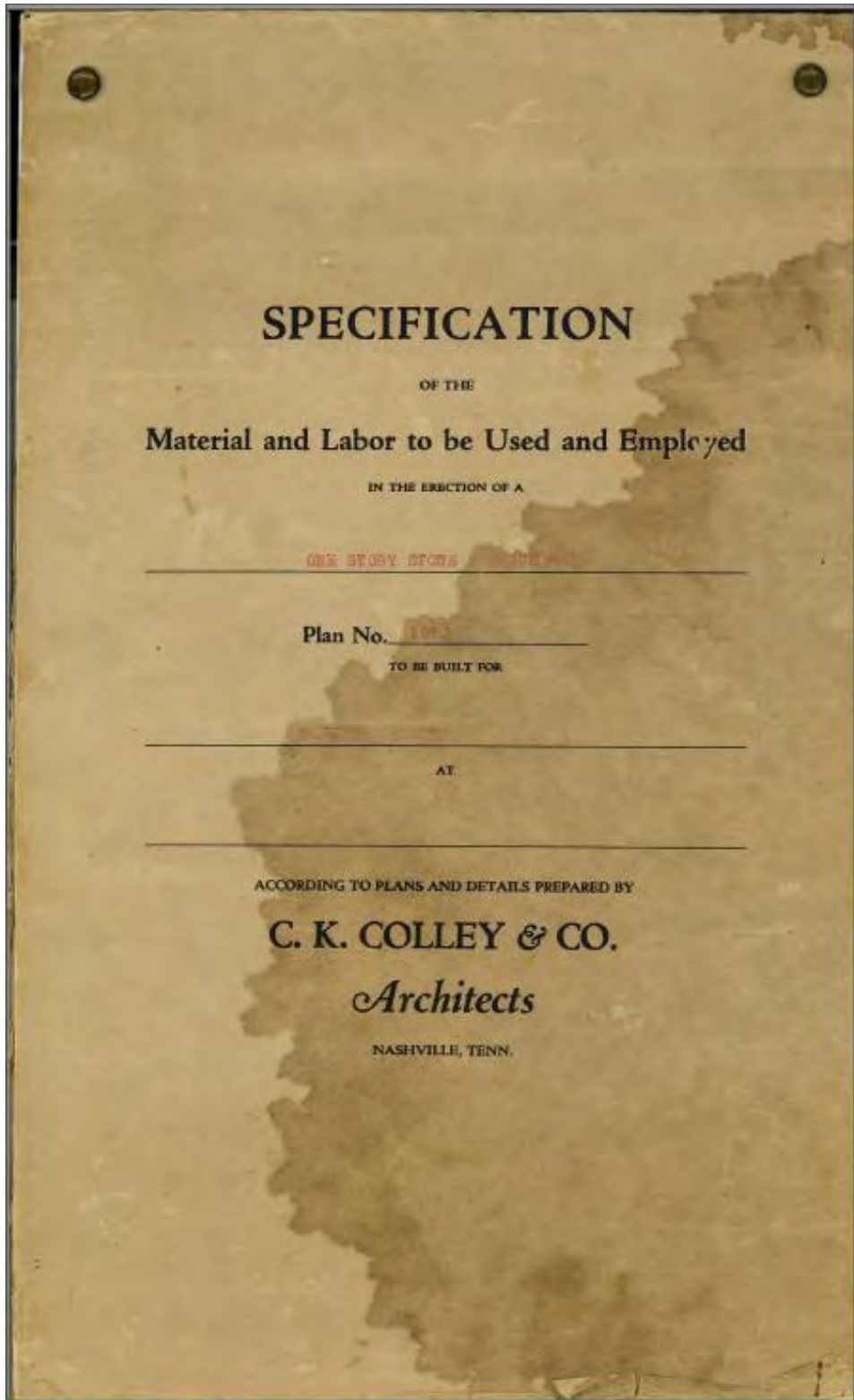

Figure 2: Specifications for the Bank of Loretto by C.K. Colley & Company Architects

United States Department of the Interior
National Park Service

National Register of Historic Places
Continuation Sheet

Bank of Loretto
Name of Property
Lawrence County, Tennessee
County and State
N/A
Name of multiple listing (if applicable)

Section number Figures Page 19

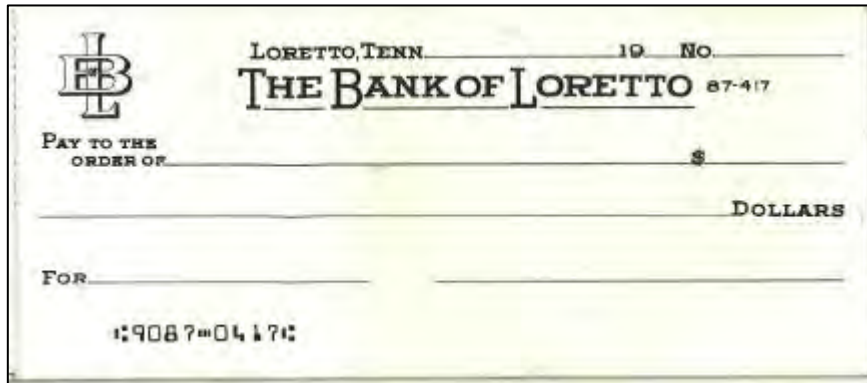

Figure 3: Check from the Bank of Loretto, ca. 1965

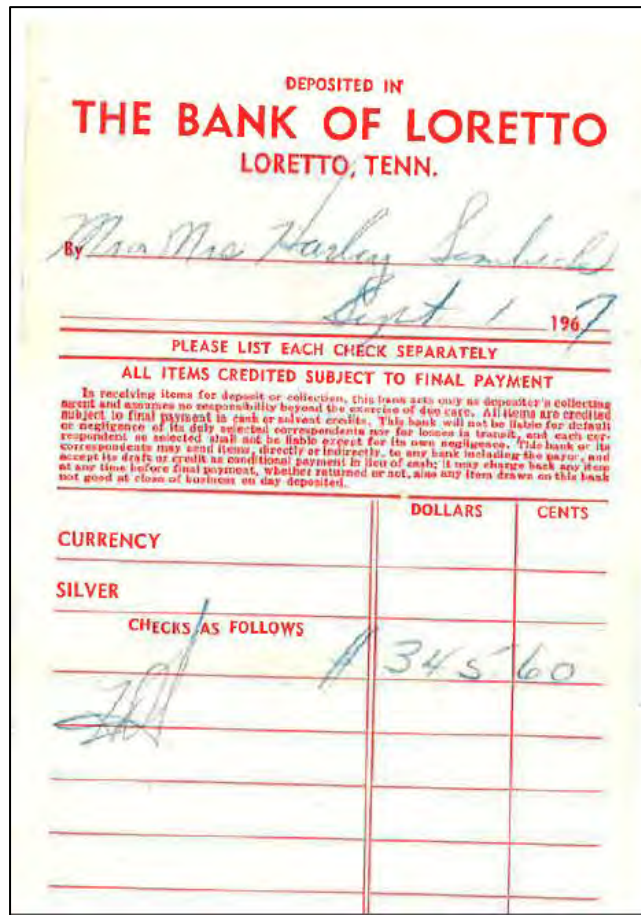

Figure 4: Deposit Slip from the Bank of Loretto, 1967

United States Department of the Interior
National Park Service

**National Register of Historic Places
Continuation Sheet**

Bank of Loretto

Name of Property

Lawrence County, Tennessee

County and State

N/A

Name of multiple listing (if applicable)

Section number Figures Page 20



Figure 5: Bank of Loretto Matchbook, c. 1965



THE BANK OF LORETTO

Nando's
Pizzeria

STOP

Please Call
200-1234

200



Nancy's
Florals



853-3384

Nana's Pizzeria

11:00 AM - 10:00 PM

CLOSED SUNDAY
AND MONDAY HOLIDAY



LORETTO
TELECOM

VISITOR
PARKING
ONLY





Nana's
Pizzeria
200 Broad St
978.551.3384
Cappi's

BANK OF LEWISVILLE
Member FDIC
Equal Housing Lender
Serving the Community
Since 1864
100 Broad Street, Lewisville, NC
919.853.1111



Real food takes love and time
Sit back and relax as we prepare your order
Enjoy our Southern hospitality and European charm

THE GALLERY
GIFT SHOP

5





*Thank you!
Come again.*

12
9
6

1
2
3
4
5
6
7
8

VISA
MasterCard
Discover

and time
your order
European charm





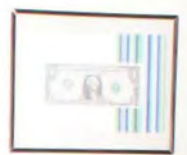

RESTROOMS





OFFICE



UNITED STATES DEPARTMENT OF THE INTERIOR
NATIONAL PARK SERVICE

NATIONAL REGISTER OF HISTORIC PLACES
EVALUATION/RETURN SHEET

Requested Action: Nomination

Property Name: Bank of Loretto

Multiple Name: _____

State & County: TENNESSEE, Lawrence

Date Received: 10/15/2019 Date of Pending List: 11/12/2019 Date of 16th Day: 11/27/2019 Date of 45th Day: 11/29/2019 Date of Weekly List: _____

Reference number: SG100004682

Nominator: SHPO

Reason For Review: _____

X Accept Return Reject 11/27/2019 Date

Abstract/Summary Comments: Good local example of Classical Revival bank

Recommendation/ Criteria: Accept / C

Reviewer Jim Gabbert Discipline Historian

Telephone (202)354-2275 Date _____

DOCUMENTATION: see attached comments : No see attached SLR : No

If a nomination is returned to the nomination authority, the nomination is no longer under consideration by the National Park Service.



TENNESSEE HISTORICAL COMMISSION
STATE HISTORIC PRESERVATION OFFICE
2941 LEBANON PIKE
NASHVILLE, TENNESSEE 37214
OFFICE: (615) 532-1550
E-mail: Claudette.Stager@tn.gov
(615) 770-1089



October 7, 2019

Dr. Julie Ernstein
Deputy Keeper and Chief,
National Park Service
National Register of Historic Places
1849 C Street, NW, Mail Stop 7228
Washington, DC 20240

National Register Nomination

- *Bank of Loretto, Lawrence County, Tennessee*

Dear Dr. Ernstein:

The enclosed disks contain the true and correct nomination for listing of the *Bank of Loretto* to the National Register of Historic Places. We received no comments.

If you have any questions or if more information is needed, please contact Rebecca Schmitt at (615) 770-1086 or Rebecca.Schmitt@tn.gov.

Sincerely,

Claudette Stager
Deputy State Historic Preservation Officer

CS:rs

Enclosures(2)