





KENTUCKY HERITAGE COUNCIL
STATE HISTORIC PRESERVATION OFFICE
FRANKFORT, KENTUCKY 40601

Name Stone Cellar on Cabin Creek (LW-12)
Location S.side Cabin Creek Road, one & 6/10 mile E.
of Covered Bridge, Lewis County, KY
Photographer Carolyn Murray Wooley
Date Taken March 1984
Negative Location Kentucky Heritage Council
View west end

Photo # 1

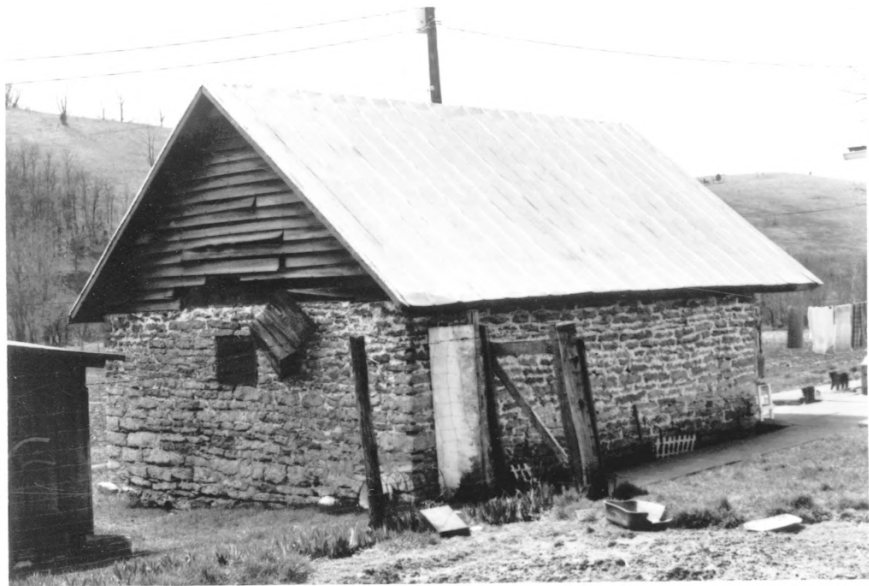



KENTUCKY HERITAGE COUNCIL
STATE HISTORIC PRESERVATION OFFICE
FRANKFORT, KENTUCKY 40601

Name Stone Cellar on Cabin Creek (LW-12)
Location S.side Cabin Creek Road, one & 6/10 mile E.
~~of Covered Bridge, Lewis County, KY~~
Photographer Carolyn Murray Wooley
Date Taken March 1984
Negative Location Kentucky Heritage Council
View east end and north side

Photo # 2





KENTUCKY HERITAGE COUNCIL
STATE HISTORIC PRESERVATION OFFICE
FRANKFORT, KENTUCKY 40601

Name Stone Cellar on Cabin Creek (LW-12)
Location S.side Cabin Creek Road, one & 6/10 mile E.
~~of Covered Bridge, Lewis County, KY~~
Photographer Carolyn Murray Wooley
Date Taken March 1984
Negative Location Kentucky Heritage Council
View east end and north front of house

Photo # 3