



CHRISTIAN & MARY LEONENWEGER HSE Astoria, Clatsop County, OR

1 OF 15



CHRISTIAN & MARY LONENWEBER HSE Astoria, Clatsop County, OR

ZOF 15



CHRISTINA & MARY LINDEN WERZEN HSE Astoria, Clatsop County, OR

3 OF 15



CHRISTIAN & MARY LEINEN WERZON 15E Astoria, Clatsop County, OR

4 OF 15





CHRISTIAN & MARY LONENWEGER H&W Astoria, Clatsop County  
5 OF 15 OR



CHRISTIAN & MARY LEINEN WEBER HSE Astoria, Clatsop County

6 OF 15

OR



CHRISTINA & MARY LENIEN WEGON HSE Astoria, Clatsop County  
OR

7 OF 15



CHRISTIAN & MARY LONNEN WEBER ~~THE~~ - Astoria, Clatsop County,  
OR

8 OF 15





CHRISTIAN & MARY LENNEN WEEGER HSE Astoria, Clatsop County

9 OF 15

OR



CHRISTINA & MARY LEINENWEGER NISE Astoria, Clatsop County,

10 OF 15

OR



CHRISTIAN & MARY LEONENWEGER BE Astoria, Clatsop County

11 OF 15

OR



CHRISTIAN § MARY LONEN WERON HSE - Astoria, Clatsop County  
OR

12 OF 15





CHRISTIAN & MARY LOEWENBERGER HSE - Astoria, Clatsop County, OR

13 OF 15



CHRISTIAN & MARY LEINENWERGER HSE - Astoria, Clatsop County,  
OR

14 OF 15



CHRISTIAN § MARY LEINENWEG or HSE - Astoria, Clatsop County  
15 OF 15



Leinenweber, Christian, House  
Astoria, Clatsop County, OR

Add'l photo: # 1 of 4





Leinenweber, Christian, House  
Astoria, Clatsop County, OR  
Add'l photo: # 2 of 4



Leinenweber, Christian, House  
Astoria, Clatsop County  
Add'l photo: # 3 of 4



Leinenweber, Christian,  
House

Astoria, Clatsop County, OR  
Add'l photo: # 4 of 4





Christian and Mary Leinenweber stand on the porch of Truman Powers' house. The photo was taken in 1883 after the death of Truman Powers. Mary is wearing mourning clothes for her father. The bracketed frieze of the Leineweber's house can be seen in the background. The primed brackets, unpainted siding and missing downspout all indicate the large house addition is in progress.



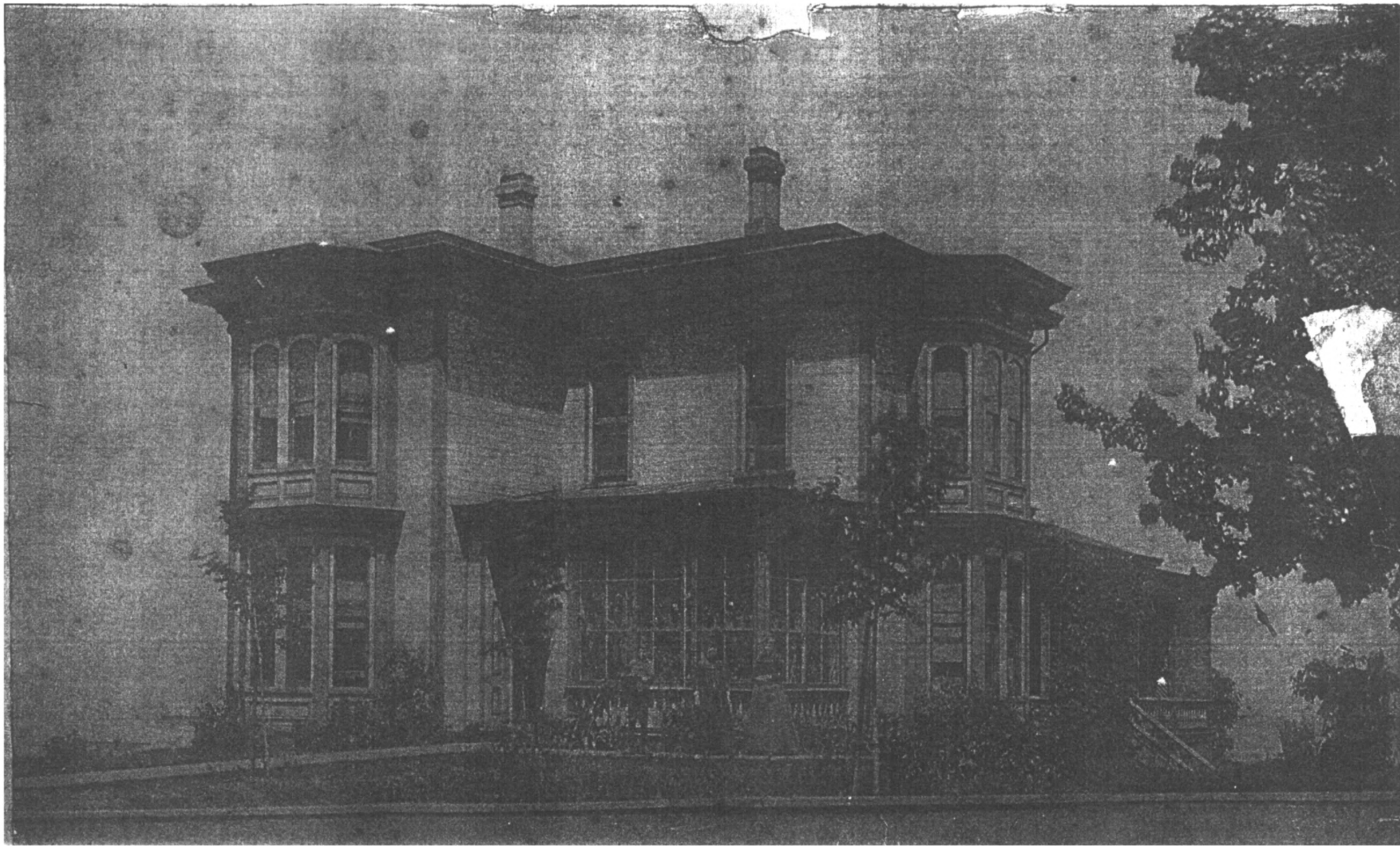

This is the house as it appeared ca. 1884. Mary Leinenweber is standing in front of the house with her daughter May and son Frank.



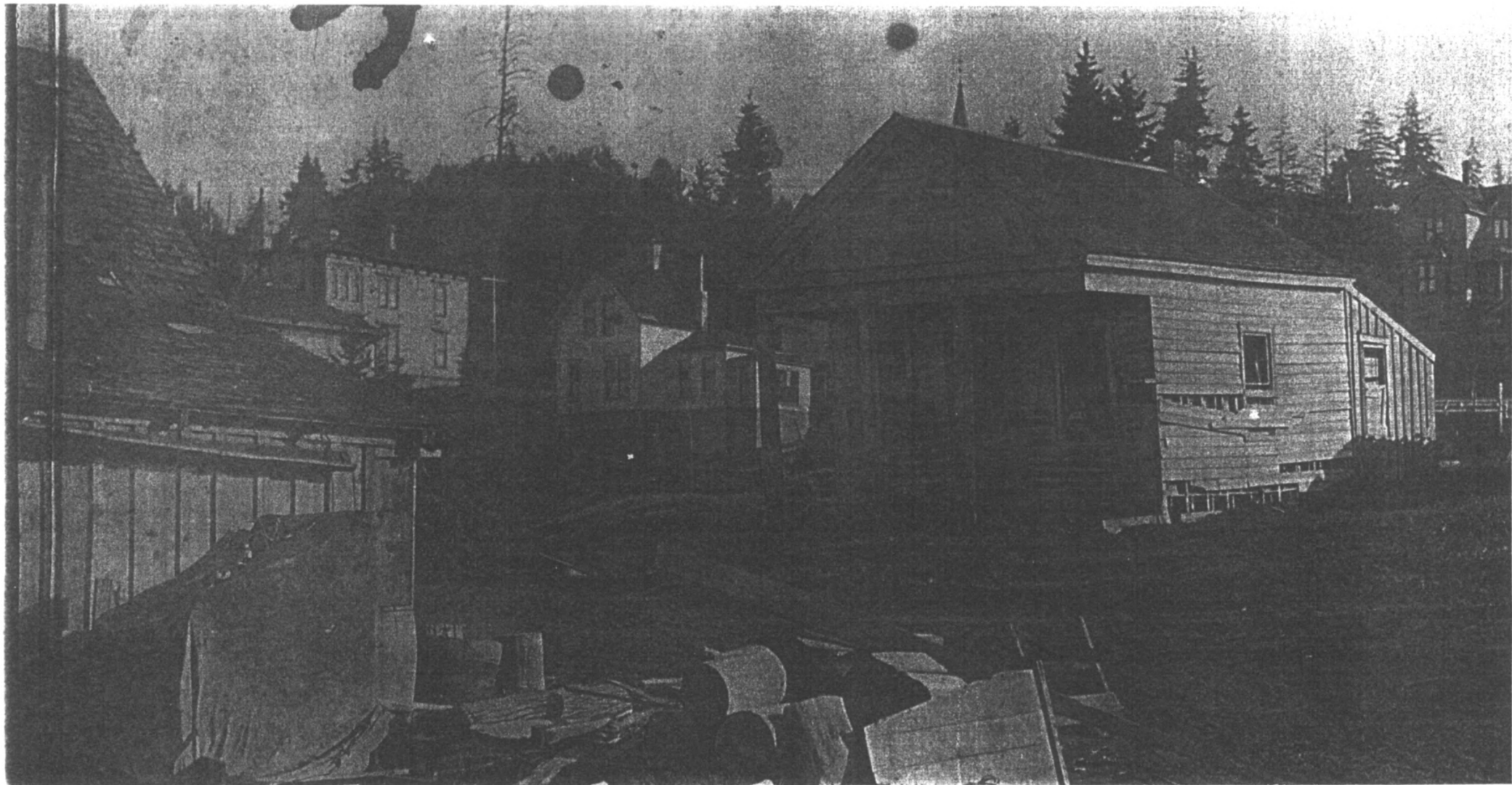

This photo was taken ca. 1900 from the base of the Badollet & Company dock. The Greek Revival building in the foreground is the first customhouse west of the Rocky Mountains. The Leinenweber residence can be seen on the hillside to the far left.



This ca. 1884 photo looks westward from Upper Astoria to Lower Astoria. The Leinenweber residence is seen directly below the arrow. The Badollet & Company cannery spreads over the waterfront to the right.



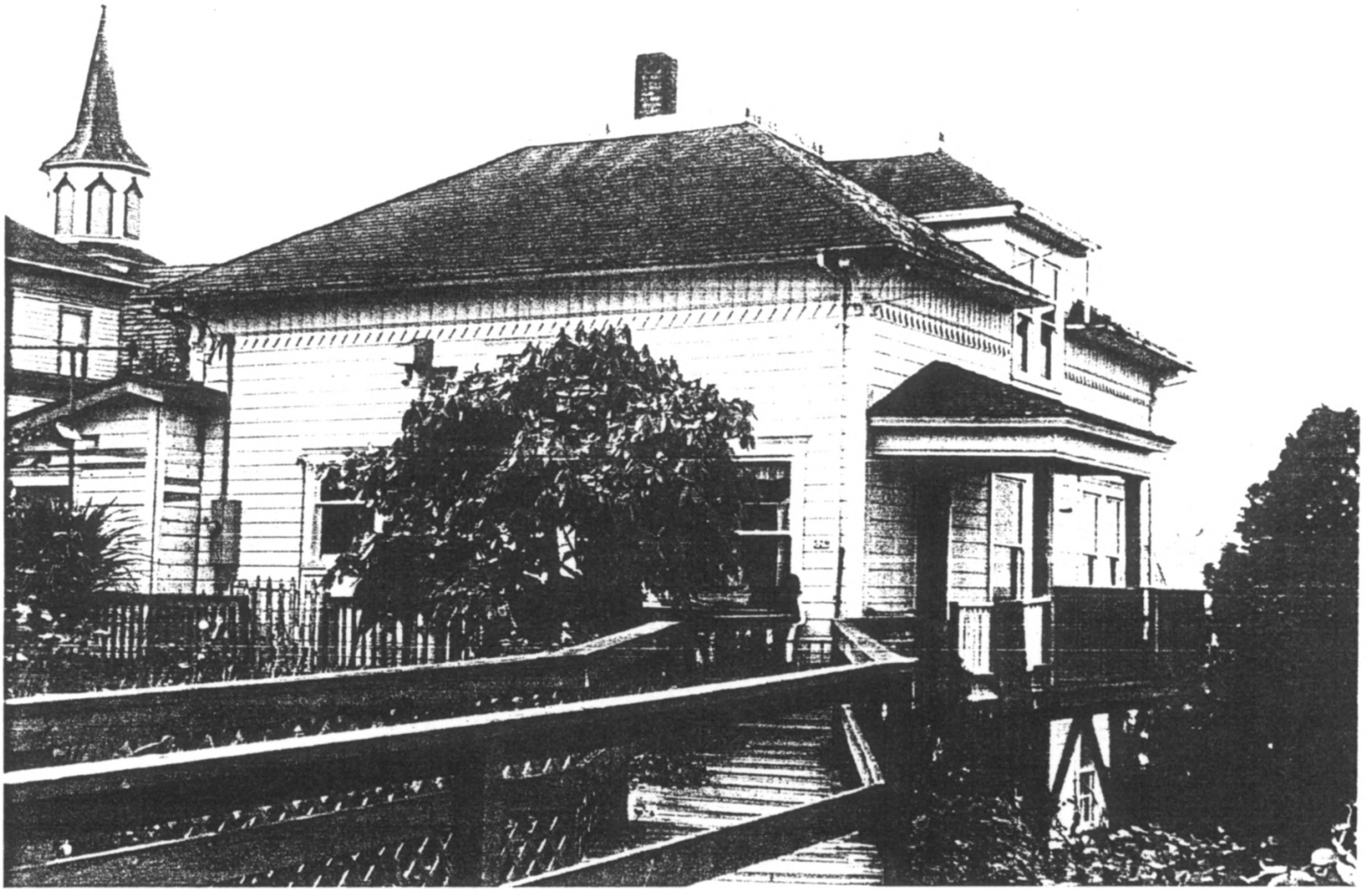

The Leinenweber's ca. 1888 Eastlake style carriage house remains, though heavily altered. The carriage house is currently used as a residence.