



ERNESTINA  
NEW BEDFORD, MASSACHUSETTS  
Owner: SCHOONER ERNESTINA COMMISSION  
EFFIE M. MORRISSEY, LATER ERNESTINA, IN  
1894.

Photo #1 by UNKNOWN, 1894

Courtesy of: CAPE ANN HISTORICAL SOCIETY



ERNESTINA  
NEW BEDFORD, MASSACHUSETTS  
Owner: SCHOONER ERNESTINA COMMISSION  
MORRISSEY DRIVING ALONG ON THE BANKS,  
1913.

Photo #2 by UNKNOWN, 1913  
Courtesy of: SCHOONER ERNESTINA COMMISSION

the photograph

oner a few morn





ERNESTINA  
NEW BEDFORD, MASSACHUSETTS  
Owner: SCHOONER ERNESTINA COMMISSION  
MORRISSEY AS A BANKS FISHERMAN, HER DECK  
LOADED WITH FISH, 1913.  
Photo #3 by UNKNOWN, 1913  
Courtesy of: SCHOONER ERNESTINA COMMISSION

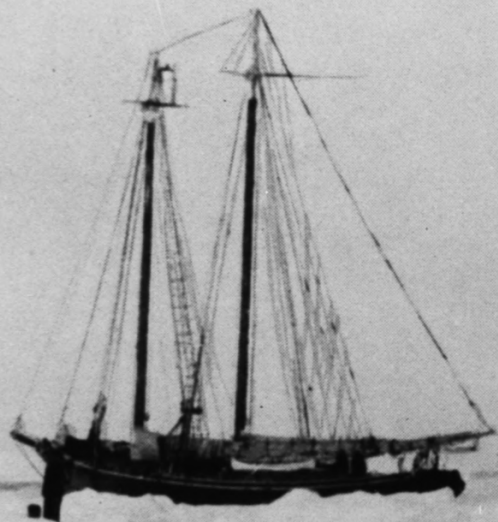

ERNESTINA  
NEW BEDFORD, MASSACHUSETTS  
Owner: SCHOONER ERNESTINA COMMISSION  
EFFIE M. MORRISSEY IN THE ARCTIC.  
Photo #4 by UNKNOWN, CIRCA 1930  
Courtesy of: SCHOONER ERNESTINA COMMISSION





ERNESTINA  
NEW BEDFORD, MASSACHUSETTS

Owner: SCHOONER ERNESTINA COMMISSION  
CAPT. BOB BARTLETT (RIGHT) AND ARCTIC

EXPLORER KNUD RASMUSSEN ON MORRISSEY.  
Photo #5 by UNKNOWN, CIRCA 1930

Courtesy of: SCHOONER ERNESTINA COMMISSION

Doctor

rior.





ERNESTINA  
NEW BEDFORD, MASSACHUSETTS  
Owner: SCHOONER ERNESTINA COMMISSION  
THE SCHOONER, NOW ERNESTINA, IN THE CAPE  
VERDE ISLANDS PRIOR TO RETURN TO THE US.  
Photo #6 by UNKNOWN, CIRCA 1965  
Courtesy of: SCHOONER ERNESTINA COMMISSION



ERNESTINA

NEW BEDFORD, MASSACHUSETTS

Owner: SCHOONER ERNESTINA COMMISSION

ERNESTINA AT HER BERTH IN NEW BEDFORD.

Photo #7 by CANDACE CLIFFORD, 1990

Courtesy of: NATIONAL PARK SERVICE





ERNESTINA  
NEW BEDFORD, MASSACHUSETTS  
Owner: SCHOONER ERNESTINA COMMISSION  
BOW VIEW OF ERNESTINA.  
Photo #8 by CANDACE CLIFFORD, 1990  
Courtesy of: NATIONAL PARK SERVICE





ERNESTINA  
NEW BEDFORD, MASSACHUSETTS  
Owner: SCHOONER ERNESTINA COMMISSION  
VIEW AFT FROM THE WINDLASS.  
Photo #9 by CANDACE CLIFFORD, 1990  
Courtesy of: NATIONAL PARK SERVICE



ERNESTINA  
NEW BEDFORD, MASSACHUSETTS  
Owner: SCHOONER ERNESTINA COMMISSION  
ERNESTINA'S ORIGINAL WHEEL, STEERING  
GEAR AND WHEELBOX.

Photo #10 by CANDACE CLIFFORD, 1990

Courtesy of: NATIONAL PARK SERVICE



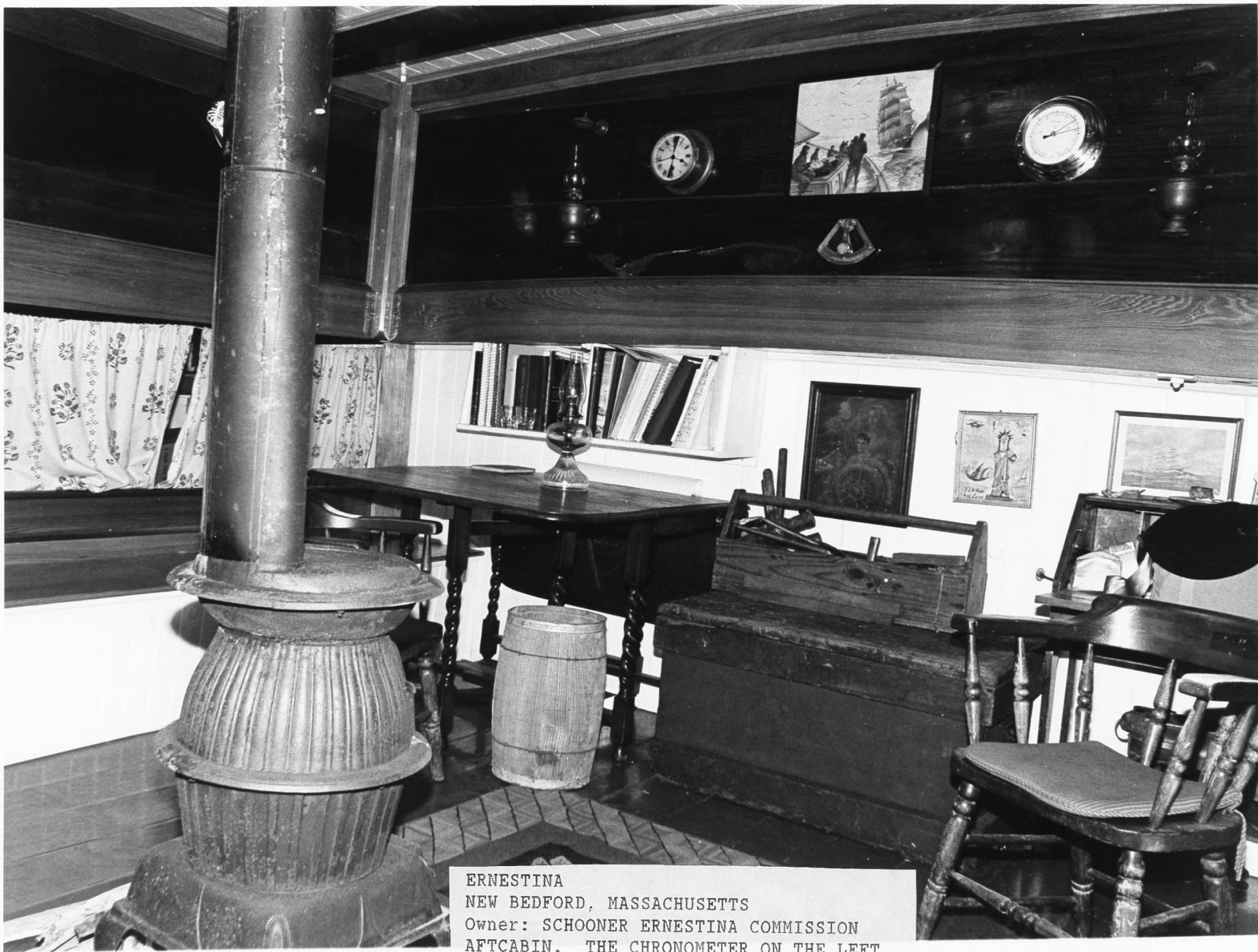

ERNESTINA  
NEW BEDFORD, MASSACHUSETTS  
Owner: SCHOONER ERNESTINA COMMISSION  
AFTCABIN. THE CHRONOMETER ON THE LEFT  
BELONGED TO CAPT. BOB BARTLETT.  
Photo #11 by CANDACE CLIFFORD, 1990  
Courtesy of: NATIONAL PARK SERVICE



ERNESTINA  
NEW BEDFORD, MASSACHUSETTS  
Owner: SCHOONER ERNESTINA COMMISSION  
FORECASTLE. NOTE THE TRADITIONAL BUNKS  
OF A GLOUCESTER FISHERMAN.  
Photo #12 by CANDACE CLIFFORD, 1990  
Courtesy of: NATIONAL PARK SERVICE