



F 4-12

AR

NATIONAL REGISTER OF HISTORIC PLACES PROPERTY PHOTOGRAPH FORM: NEW HAMPSHIRE

Historic Name: Samuel Dinsmore House
Common Name:
NR District: Center Sandwich Historic District
Address: Skinner Street
City/Town/State: Sandwich, New Hampshire
Photographer: Helen Rose

Negative with: Lakes Region Planning Commission, Main St., Meredith, N.H.

Description: The Samuel Dinsmore House (#4), with part of the Albert Hackett House (#3) on the left.

Photographer facing N NE E SE S SW W NW **Photo Date:** June 27, 1983 **Photo Number** 1 of 30



NATIONAL REGISTER OF HISTORIC PLACES PROPERTY PHOTOGRAPH FORM: NEW HAMPSHIRE

Historic Name: Daniel M. Skinner House & Daniel D. Atwood House

Common Name:

Center Sandwich Historic District

Address:

Skinner Street

City/Town/State: Sandwich, New Hampshire

Photographer: Helen Rose

Negative with: Lakes Region Planning Commission, Main St., Meredith, N.H.

Description: The Daniel M. Skinner House (#7) on the left; the Daniel D. Atwood House (#8) on the right.

Photographer facing N NE E SE S SW W NW **Photo Date:** June 17, 1983 **Photo Number** 2 of 30

H.P.

218-10



F4-12

HR

NATIONAL REGISTER OF HISTORIC PLACES PROPERTY PHOTOGRAPH FORM: NEW HAMPSHIRE

Historic Name: Jesse and Oliver Ambrose House

Common Name:

NR District: Center Sandwich Historic District

Address: Skinner Street

City/Town/State: Sandwich, New Hampshire

Photographer: Helen Rose

Negative with: Lakes Region Planning Commission, Main St., Meredith, N.H.

Description: The Jesse and Oliver Ambrose House (#12), with part of the Dr. Tristram Sanborn House (#11) seen on the left.

Photographer facing N NE E SE S SW W NW **Photo Date:** June 29, 1983 **Photo Number** 3 **of** 30



F 4 - 12

D.E.

NATIONAL REGISTER OF HISTORIC PLACES PROPERTY PHOTOGRAPH FORM: NEW HAMPSHIRE

Historic Name: Samuel Ambrose House
Common Name:
NR District: Center Sandwich Historic District
Address: Skinner Street
City/Town/State: Sandwich, New Hampshire
Photographer: Darlene Elliott

Negative with: Lakes Region Planning Commission, Main St., Meredith, N.H.

Description: Samuel Ambrose House (#13).

Photographer facing N NE E SE S SW W NW **Photo Date:** July 3, 1983 **Photo Number** 4 of 30

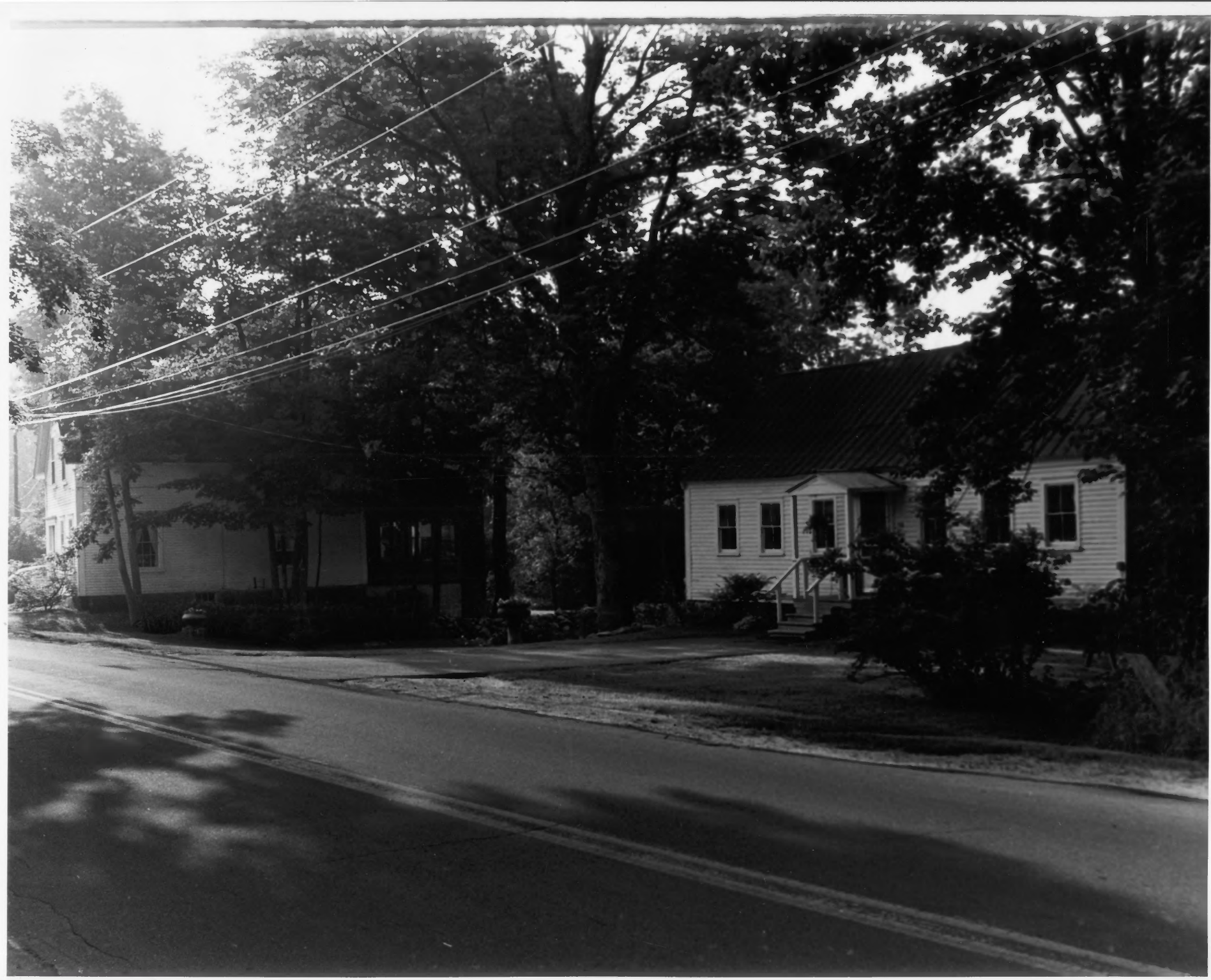

F4-12

26

NATIONAL REGISTER OF HISTORIC PLACES PROPERTY PHOTOGRAPH FORM: NEW HAMPSHIRE

Historic Name: Alonzo Fowler House and Hosea Pettingill House

Common Name:

NR District: Center Sandwich Historic District

Address: Skinner Street

City/Town/State: Sandwich, New Hampshire

Photographer: Darlene Elliott

Negative with: Lakes Region Planning Commission, Main St., Meredith, N.H.

Description: The Alonzo Fowler House (#15) on the left; the Hosea Pettingill House (#14) on the right.

Photographer facing N NE E SE S SW W NW **Photo Date:** July 3, 1983 **Photo Number** 5 **of** 30

Mobil

Coca-Cola

A.G. BURFOWS
MEATS • GROCERIES

DATSUN



NATIONAL REGISTER OF HISTORIC PLACES PROPERTY PHOTOGRAPH FORM: NEW HAMPSHIRE

Historic Name: Ambrose Store and Mann Casket Shop
Common Name:
NR District: Center Sandwich Historic District
Address: Skinner Street
City/Town/State: Sandwich, New Hampshire
Photographer: Helen Rose

Negative with: Lakes Region Planning Commission, Main Street, Meredith, N.H.

Description: The Ambrose Store (#18) on the left; the Mann Casket Shop (#17) on the right; part of the Methodist Church (#45) tower can be seen on the far left.

Photographer facing N NE E SE S SW W NW **Photo Date:** June 18, 1983 **Photo Number** 6 **of** 30



NATIONAL REGISTER OF HISTORIC PLACES PROPERTY PHOTOGRAPH FORM: NEW HAMPSHIRE

Historic Name: Warren Dearborn House

Common Name:

Center Sandwich Historic District

NR District:

Grove Street

Address:

City/Town/State: Sandwich, New Hampshire

Photographer:

Helen Rose

Negative with: Lakes Region Planning Commission, Main Street, Meredith, N.H.

Description: The Warren Dearborn House (#21); part of the Warren Dearborn Shop can be seen on the right.

Photographer facing N NE E SE S SW W NW Photo Date: June 18, 1983 Photo Number 7 of 30

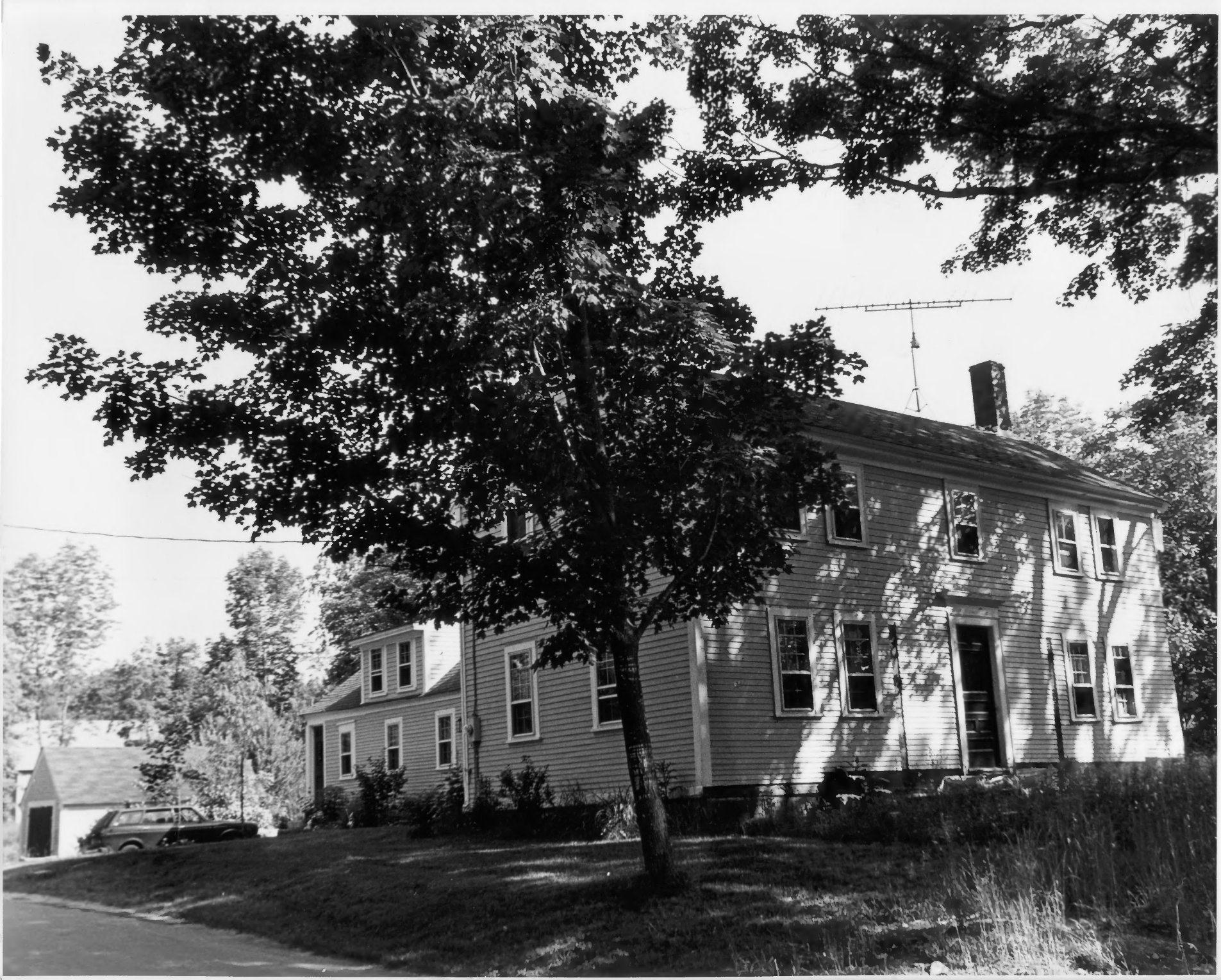

F 4-12

JAR

NATIONAL REGISTER OF HISTORIC PLACES PROPERTY PHOTOGRAPH FORM: NEW HAMPSHIRE

Historic Name: Jonathan Stickney House
Common Name:
NR District: Center Sandwich Historic District
Address: Grove Street
City/Town/State: Sandwich, New Hampshire
Photographer: Helen Rose

Negative with: Lakes Region Planning Commission, Main Street, Meredith, N.H.

Description: The Jonathan Stickney House (#25), its garage (#25A) and part of the barn of the Charles H. Atwood House (#24) can be seen on the left.

Photographer facing N NE E SE S SW W NW **Photo Date:** June 27, 1983 **Photo Number** 8 **of** 30



F 4-12

H.R.

NATIONAL REGISTER OF HISTORIC PLACES PROPERTY PHOTOGRAPH FORM: NEW HAMPSHIRE

Historic Name: John Burleigh House and Jeremiah Smith House

Common Name:

NR District: Center Sandwich Historic District

Address: Grove Street

City/Town/State: Sandwich, New Hampshire

Photographer: Helen Rose

Negative with: Lakes Region Planning Commission, Main Street, Meredith, N.H.

Description: The John Burleigh House (#26) on the left; the Jeremiah Smith House (#27) on the right; part of the Jonathan Stickney House (#25) can be seen on the far left.

Photographer facing N **NE E SE S SW W NW** **Photo Date:** June 29, 1983 **Photo Number** 9 **of** 30



SANDWICH
RESEARCH
GROUP

ALDA SPENCER
INTERIOR DESIGN

NATIONAL REGISTER OF HISTORIC PLACES PROPERTY PHOTOGRAPH FORM: NEW HAMPSHIRE

Historic Name: Daniel Hoit House
Common Name:
NR District: Center Sandwich Historic District
Address: Grove Street and Church Street
City/Town/State: Sandwich, New Hampshire
Photographer: Helen Rose

Negative with: Lakes Region Planning Commission, Main Street, Meredith, N.H.

Description: The Daniel Hoit House (#28) (the Grove Street facade)

Photographer facing N NE E SE S SW W NW **Photo Date:** June 29, 1933 **Photo Number** 10 of 30

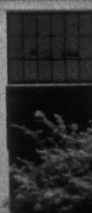

NATIONAL REGISTER OF HISTORIC PLACES PROPERTY PHOTOGRAPH FORM: NEW HAMPSHIRE

Historic Name: Baptist Church
Common Name:
NR District: Center Sandwich Historic District
Address: Church Street
City/Town/State: Sandwich, New Hampshire
Photographer: Bette B. Taylor

Negative with: Bette B. Taylor, Maple Ridge Road, Sandwich, N.H.

Description: The Baptist Church (#29), with the Rural Cemetery (#30)
in the background.

Photographer facing N NE E SE S SW W NW **Photo Date:** June 30, 1983 **Photo Number** 11 of 30



NATIONAL REGISTER OF HISTORIC PLACES PROPERTY PHOTOGRAPH FORM: NEW HAMPSHIRE

Historic Name: William Ham House and Benjamin Clement House
Common Name:
NR District: Center Sandwich Historic District
Address: Church Street
City/Town/State: Sandwich, New Hampshire
Photographer: Helen Rose

Negative with: Lakes Region Planning Commission, Main Street, Meredith, N.H.

Description: The William Ham House (#31) on the left; the Benjamin Clement House (#32) on the right.

Photographer facing N NE E SE S SW W NW Photo Date: June 27, 1983 Photo Number 12 of 30

H.R.

10 4 f



F 4 10

Dodge all but front.

4.72

NATIONAL REGISTER OF HISTORIC PLACES PROPERTY PHOTOGRAPH FORM: NEW HAMPSHIRE

Historic Name: John C. Avery House and Enoch and Julia Sherman House
Common Name:
NR District: Center Sandwich Historic District
Address: Creamery Brook Road
City/Town/State: Sandwich, New Hampshire
Photographer: Helen Rose

Negative with: Lakes Region Planning Commission, Main Street, Meredith, N.H.

Description: The John C. Avery House (#36) on the left; the Enoch and Julia Sherman House (#35) on the right.

Photographer facing N NE E SE S SW W NW **Photo Date:** June 27, 1982 **Photo Number** 13 of 30



F-4 10

14a

Burn all but front

NATIONAL REGISTER OF HISTORIC PLACES PROPERTY PHOTOGRAPH FORM: NEW HAMPSHIRE

Historic Name: David M. Hodgdon House
Common Name:
NR District: Center Sandwich Historic District
Address: Creamery Brook Road
City/Town/State: Sandwich, New Hampshire
Photographer: Helen Rose
Negative with: Lakes Region Planning Commission, Main Street, Meredith, N.H.
Description: The David M. Hodgdon House (#37), with its barn (#37A) on the left; the garage (#40A) and part of the barn of the William Heard House (#40) can be seen on the far left.
Photographer facing N NE E SE S SW W NW **Photo Date:** June 27, 1983 **Photo Number** 14 of 30



F 4 - 18

Beam st add 18

D.I.E

NATIONAL REGISTER OF HISTORIC PLACES PROPERTY PHOTOGRAPH FORM: NEW HAMPSHIRE

Historic Name: Methodist Parsonage

Common Name:

NR District: Center Sandwich Historic District

Address: Main Street and Creamery Brook Road

City/Town/State: Sandwich, New Hampshire

Photographer: Darlene Elliott

Negative with: Lakes Region Planning Commission, Main Street, Meredith, N.H.

Description: The Methodist Parsonage (#38); part of the Bickford Bryer House (#39) can be seen on the left; the garage of the David M. Hodgdon House (#37B) and part of the house (#37) itself can be seen on the right.

Photographer facing N NE E SE S SW W NW Photo Date: June 23, 1983 Photo Number 15 of 30



F4-10

W.E.

NATIONAL REGISTER OF HISTORIC PLACES PROPERTY PHOTOGRAPH FORM: NEW HAMPSHIRE

Historic Name: William Andrew Heard House
Common Name:
NR District: Center Sandwich Historic District
Address: Main Street
City/Town/State: Sandwich, New Hampshire
Photographer: Darlene Elliott

Negative with: Lakes Region Planning Commission, Main Street, Meredith, N.H.

Description: The William Andrew Heard House (#40)

Photographer facing N NE E SE S SW W NW **Photo Date:** June 23, 1983

Photo Number 16 of 30



FH-10

D.E.

NATIONAL REGISTER OF HISTORIC PLACES PROPERTY PHOTOGRAPH FORM: NEW HAMPSHIRE

Historic Name: Hansen's Annex and The Doctor's House
Common Name:
NR District: Center Sandwich Historic District
Address: Main Street
City/Town/State: Sandwich, New Hampshire
Photographer: Darlene Elliott

Negative with: Lakes Region Planning Commission, Main Street, Meredith, N.H.

Description: Hansen's Annex (#42) on the left; The Doctor's House (#41) on the right; parts of the Elisha Marston Shop (#44) and the Masonic Hall (#43) can be seen on the left.

Photographer facing N NE E SE S SW W NW **Photo Date:** June 23, 1983 **Photo Number** 17 of 30



THE GARDEN
ANTIQUES
BY BIRD &
ANNE MAIR

F. 5.6 - 12

Seen in st. 20.

D.E.

NATIONAL REGISTER OF HISTORIC PLACES PROPERTY PHOTOGRAPH FORM: NEW HAMPSHIRE

Historic Name: Elisha Marston Shop and Masonic Hall

Common Name:

NR District: Center Sandwich Historic District

Address: Main Street

City/Town/State: Sandwich, New Hampshire

Photographer: Darlene Elliott

Negative with: Lakes Region Planning Commission, Main Street, Meredith, N.H.

Description: The Elisha Marston Shop (#44) on the left; the Masonic Hall (#43) on the right; the Sandwich Honor Roll on property #68 and part of the Samuel H. Wentworth Library (#70) can be seen on the far left.

Photographer facing N NE E SE S SW W NW **Photo Date:** June 23, 1983 **Photo Number** 18 of 30



F4-12

D.E.

NATIONAL REGISTER OF HISTORIC PLACES PROPERTY PHOTOGRAPH FORM: NEW HAMPSHIRE

Historic Name: Methodist Church

Common Name:

NR District: Center Sandwich Historic District

Address: Main Street

City/Town/State: Sandwich, New Hampshire

Photographer: Darlene Elliott

Negative with: Lakes Region Planning Commission, Main Street, Meredith, N.H.

Description: The Methodist Church (#46)

Photographer facing N NE E SE S SW W NW **Photo Date:** July 3, 1983

Photo Number 19 of 30

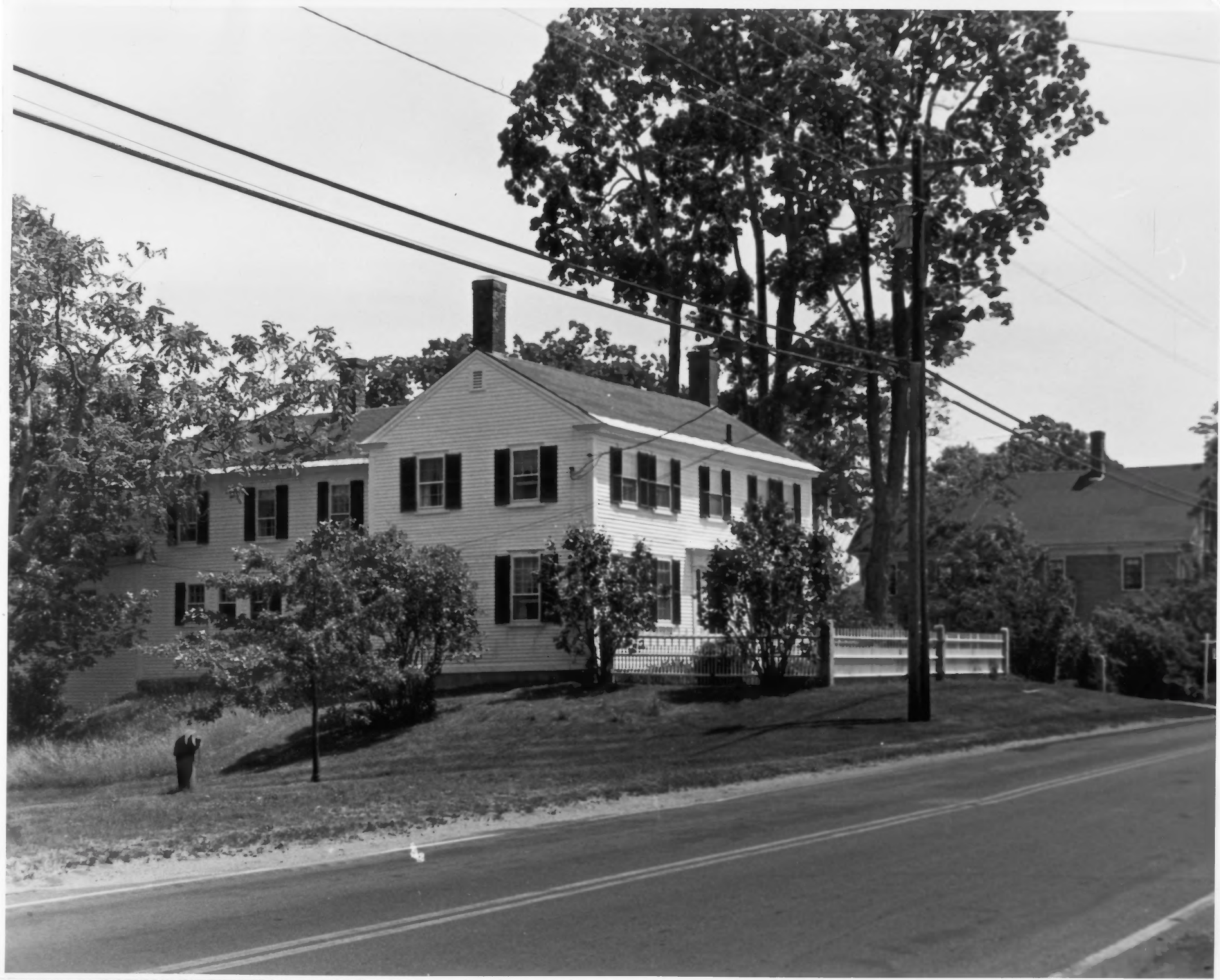

F-2.8-12

DE

NATIONAL REGISTER OF HISTORIC PLACES PROPERTY PHOTOGRAPH FORM: NEW HAMPSHIRE

Historic Name: Moulton H. Marston House
Common Name:
NR District: Center Sandwich Historic District
Address: Main Street
City/Town/State: Sandwich, New Hampshire
Photographer: Darlene Elliott

Negative with: Lakes Region Planning Commission, Main Street, Meredith, N.H.

Description: The Moulton H. Marston House (#47), with the Charles Blanchard House (#48) on the right.

Photographer facing N NE E SE S SW W NW **Photo Date:** June 23, 1983 **Photo Number** 20 of 30



4-12

Dodge front facade

Barn in rd. add to.

D.E

NATIONAL REGISTER OF HISTORIC PLACES PROPERTY PHOTOGRAPH FORM: NEW HAMPSHIRE

Historic Name: Elisha Marston House

Common Name:

NR District: Center Sandwich Historic District

Address: Maple Street

City/Town/State: Sandwich, New Hampshire

Photographer: Darlene Elliott

Negative with: Lakes Region Planning Commission, Main Street, Meredith, N.H.

Description: The Elisha Marston House (#49); the tower of the Methodist Church (#46) can be seen above the barn.

Photographer facing N NE E SE S SW W NW **Photo Date:** June 23, 1983 **Photo Number** 21 of 30

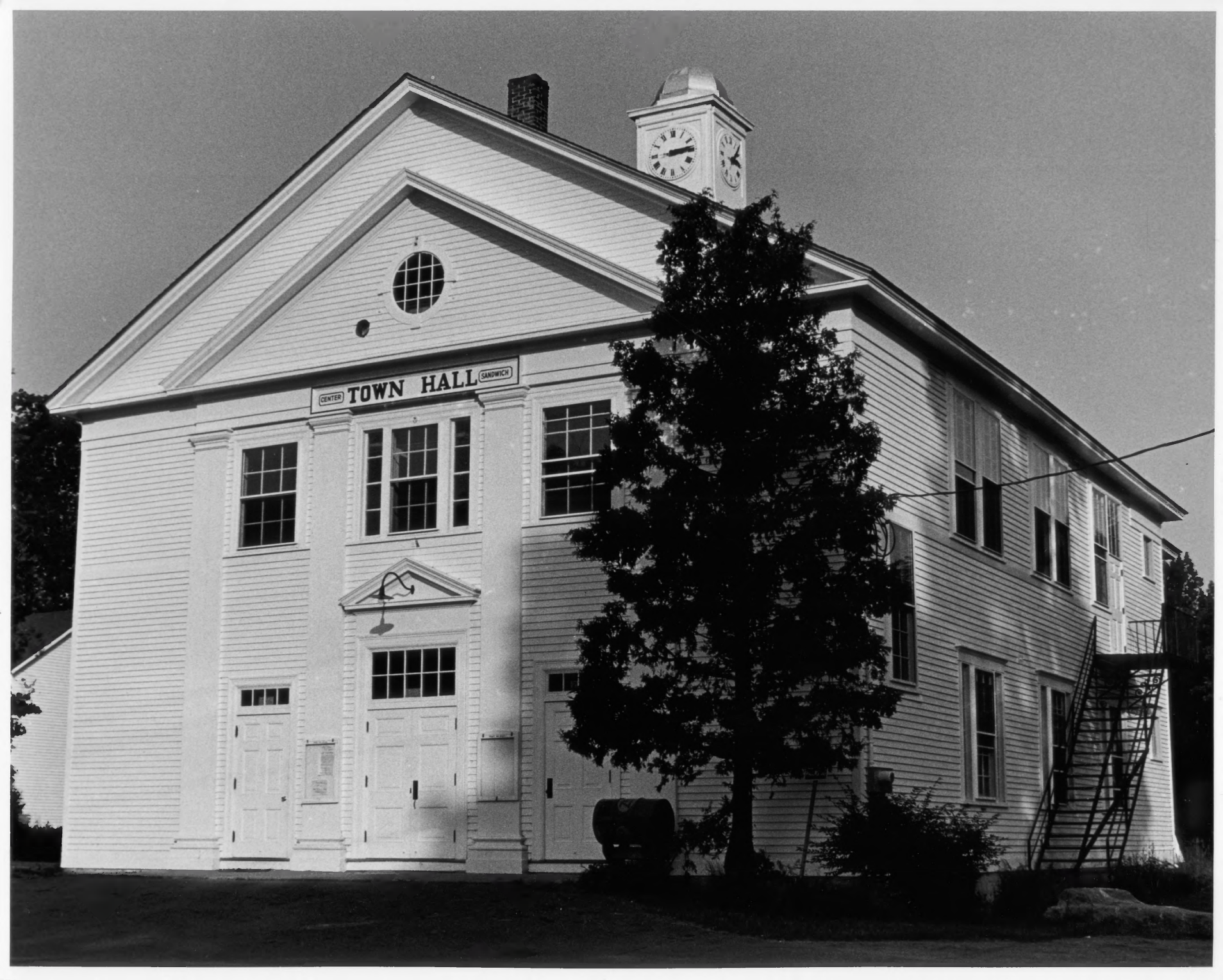

CENTER TOWN HALL SANDWICH

F4-12

D.E.

NATIONAL REGISTER OF HISTORIC PLACES PROPERTY PHOTOGRAPH FORM: NEW HAMPSHIRE

Historic Name: Sandwich Town Hall
Common Name: Sandwich Town Hall
NR District: Center Sandwich Historic District
Address: Maple Street
City/Town/State: Sandwich, New Hampshire
Photographer: Darlene Elliott

Negative with: Lakes Region Planning Commission, Main Street, Meredith, N.H.

Description: The Sandwich Town Hall (#50); part of the Elisha Marston House (#40) can be seen on the far left.

Photographer facing N NE E SE S SW W NW **Photo Date:** July 3, 1983 **Photo Number** 22 of 30



F4-8

add 8 for st.

D.E.

NATIONAL REGISTER OF HISTORIC PLACES PROPERTY PHOTOGRAPH FORM: NEW HAMPSHIRE

Historic Name: Baptist Parsonage and Harrison M. Busiel House
Common Name:
NR District: Center Sandwich Historic District
Address: Maple Street
City/Town/State: Sandwich, New Hampshire
Photographer: Darlene Elliott

Negative with: Lakes Region Planning Commission, Main Street, Meredith, N.H.

Description: The Baptist Parsonage (#52) on the left; the Harrison M. Busiel House

Photographer facing N NE E SE S SW W NW **Photo Date:** June 28, 1983 **Photo Number** 23 of 30



GRANGE HALL

F4-8

add 8 for st.

D.E.

NATIONAL REGISTER OF HISTORIC PLACES PROPERTY PHOTOGRAPH FORM: NEW HAMPSHIRE

Historic Name: Quaker Meetinghouse

Common Name:

NR District: Center Sandwich Historic District

Address: Maple Street, near the corner of Church Street

City/Town/State: Sandwich, New Hampshire

Photographer: Darlene Elliott

Negative with: Lakes Region Planning Commission, Main Street, Meredith, N.H.

Description: The Quaker Meetinghouse (#55); part of the Dr. Lot Cook House (#56) can be seen through the trees to the right of the Meetinghouse.

Photographer facing N NE E SE S SW W NW **Photo Date:** June 28, 1983 **Photo Number** 24 **of** 30



F-4-10

D.E.

NATIONAL REGISTER OF HISTORIC PLACES PROPERTY PHOTOGRAPH FORM: NEW HAMPSHIRE

Historic Name: Dr. Lot Cook House

Common Name:

NR District: Center Sandwich Historic District

Address: Maple Street

City/Town/State: Sandwich, New Hampshire

Photographer: Darlene Elliott

Negative with: Lakes Region Planning Commission, Main Street, Meredith, N.H.

Description: The Dr. Lot Cook House (#56); on the left can be seen the two outbuildings, the wooshed (#56B) and the studio (#56A).

Photographer facing N NE E SE S SW W NW **Photo Date:** June 28, 1983 **Photo Number** 25 **of** 30



F4-12

D.E

NATIONAL REGISTER OF HISTORIC PLACES PROPERTY PHOTOGRAPH FORM: NEW HAMPSHIRE

Historic Name: The Village Green and Sandwich Home Industries

Common Name:

NR District: Center Sandwich Historic District

Address: Maple and Main Streets

City/Town/State: Sandwich New Hampshire

Photographer: Darlene Elliott

Negative with: Lakes Region Planning Commission, Main Street, Meredith, N.H.

Description: The Village Green (#63) on the right, with the Sandwich Home Industries Shop on the left.

Photographer facing N NE E SE S SW W NW **Photo Date:** June 28, 1983 **Photo Number** 26 of 30



F4-12

Burn St. add 12

D.E.

NATIONAL REGISTER OF HISTORIC PLACES PROPERTY PHOTOGRAPH FORM: NEW HAMPSHIRE

Historic Name: Hoyt Beede House

Common Name:

NR District: Center Sandwich Historic District

Address: Main Street

City/Town/State: Sandwich, New Hampshire

Photographer: Darlene Elliott

Negative with: Lakes Region Planning Commission, Main Street, Meredith, N.H.

Description: The Hoyt Beede House (#66); part of the Merrill Bartlett House (#65) can be seen on the left.

Photographer facing N NE E SE S SW W NW **Photo Date:** June 23, 1983 **Photo Number** 27 of 30



F 4 - 20

D.E.

NATIONAL REGISTER OF HISTORIC PLACES PROPERTY PHOTOGRAPH FORM: NEW HAMPSHIRE

Historic Name: The Post Office

Common Name:

NR District: Center Sandwich Historic District

Address: Main Street

City/Town/State: Sandwich, New Hampshire

Photographer: Darlene Elliott

Negative with: Lakes Region Planning Commission, Main Street, Meredith, N.H.

Description: The Post Office (#68), with Quimby Field in the background.

Photographer facing N NE E SE S SW W NW **Photo Date:** June 23, 1983 **Photo Number** 28 of 30



The Samuel H. Westwood Library

F4-12

Boys entrance

NATIONAL REGISTER OF HISTORIC PLACES PROPERTY PHOTOGRAPH FORM: NEW HAMPSHIRE

Historic Name: Samuel H. Wentworth Library
Common Name:
NR District: Center Sandwich Historic District
Address: Main Street
City/Town/State: Sandwich, New Hampshire
Photographer: Darlene Elliott

Negative with: Lakes Region Planning Commission, Main Street, Meredith, N.H.

Description: The Samuel H. Wentworth Library (#70)

Photographer facing N NE E SE S SW W NW **Photo Date:** June 23, 1983 **Photo Number** 29 of 30



D.E

F4-12

Dodge rear of house

NATIONAL REGISTER OF HISTORIC PLACES PROPERTY PHOTOGRAPH FORM: NEW HAMPSHIRE

Historic Name: Augustus Blanchard House

Common Name:

NR District: Center Sandwich Historic District

Address: Main Street

City/Town/State: Sandwich, New Hampshire

Photographer: Darlene Elliott

Negative with: Lakes Region Planning Commission, Main Street, Meredith, N.H.

Description: The Augustus Blanchard House (#72), with the George Marston House (#71) on the right; part of the George Marston House's attached barn can also be seen to the left of the Augustus Blanchard House.

Photographer facing N NE E SE S SW W NW Photo Date: June 23, 1983 Photo Number 30 of 30