

United States Department of the Interior  
National Park Service

RECEIVED

OCT 28 1993

NATIONAL  
REGISTER

NATIONAL REGISTER OF HISTORIC PLACES  
REGISTRATION FORM

1. Name of Property

historic name: Hodge-Cook House

other name/site number: N/A

2. Location

street & number: 620 N. Maple Street

not for publication: N/A

city/town: North Little Rock

vicinity: N/A

state: AR county: Pulaski code: AR 119 zip code: 72114

3. Classification

Ownership of Property: Private

Category of Property: Building

Number of Resources within Property:

Contributing	Noncontributing	
<u>1</u>	<u>      </u>	buildings
<u>      </u>	<u>      </u>	sites
<u>      </u>	<u>      </u>	structures
<u>      </u>	<u>      </u>	objects
<u>1</u>	<u>0</u>	Total

Number of contributing resources previously listed in the National Register: N/A

Name of related multiple property listing: N/A

=====

#### 4. State/Federal Agency Certification

=====

As the designated authority under the National Historic Preservation Act of 1986, as amended, I hereby certify that this X nomination \_\_\_\_\_ request for determination of eligibility meets the documentation standards for registering properties in the National Register of Historic Places and meets the procedural and professional requirements set forth in 36 CFR Part 60. In my opinion, the property X meets \_\_\_\_\_ does not meet the National Register Criteria. \_\_\_\_\_ See continuation sheet

Cathy A. Slator  
Signature of certifying official

10-6-93  
Date

Arkansas Historic Preservation Program  
State or Federal agency and bureau

In my opinion, the property \_\_\_\_\_ meets \_\_\_\_\_ does not meet the National Register criteria. \_\_\_\_\_ See continuation sheet.

\_\_\_\_\_  
Signature of commenting or other official

\_\_\_\_\_  
Date

\_\_\_\_\_  
State or Federal agency and bureau

=====

#### 5. National Park Service Certification

=====

I, hereby certify that this property is:

~~Entered in the~~  
~~National Register~~

- ☒ entered in the National Register  
\_\_\_\_\_ See continuation sheet.  
☐ determined eligible for the  
National Register  
\_\_\_\_\_ See continuation sheet.  
☐ determined not eligible for the  
National Register  
☐ removed from the National Register  
\_\_\_\_\_  
☐ other (explain): \_\_\_\_\_

Gregory M. Lapley 11/19/93

for Signature of Keeper

\_\_\_\_\_  
Date  
of Action

=====

#### 6. Function or Use

=====

Historic: DOMESTIC

Sub: Single dwelling

Current: DOMESTIC

Sub: Single dwelling

=====

## 7. Description

=====

Architectural Classification:

Colonial Revival

\_\_\_\_\_

\_\_\_\_\_

Other Description: N/A

Materials:	foundation walls	<u>Brick</u> <u>WOOD/Weatherboard</u>	roof other	<u>Asphalt</u> <u>Brick porch</u> <u>piers and</u> <u>chimneys</u>
------------	---------------------	--	---------------	---

Describe present and historic physical appearance. X See continuation sheet.

=====

## 8. Statement of Significance

=====

Certifying official has considered the significance of this property in relation to other properties: Locally.

Applicable National Register Criteria: C

Criteria Considerations (Exceptions): N/A

Areas of Significance: ARCHITECTURE

\_\_\_\_\_

\_\_\_\_\_

\_\_\_\_\_

\_\_\_\_\_

Period(s) of Significance: c. 1898

Significant Dates: c. 1898

Significant Person(s): N/A

\_\_\_\_\_

Cultural Affiliation: N/A

Architect/Builder: Unknown

\_\_\_\_\_

\_\_\_\_\_

State significance of property, and justify criteria, criteria considerations, and areas and periods of significance noted above.  
X See continuation sheet.

United States Department of the Interior  
National Park Service

**National Register of Historic Places  
Continuation Sheet**

Section number 7 Page 1

---

**Summary**

The Hodge-Cook House is a one story vernacular version of the Colonial Revival style. The house features a steep hipped-roof with prominent hipped-roof dormers on each elevation. A front facing gabled projection features a set of three windows and fanlight window in the gable end.

**Elaboration**

Constructed c. 1898, the Hodge-Cook House is a one-story Colonial Revival style wood-frame house with a rectangular plan and steep hipped-roof. Composition shingles cover the steep (almost pyramidal) hipped-roof which features a large hipped-roof dormer on each elevation. The wood frame walls are clad in narrow weatherboard siding resting on a continuous brick foundation. A large tapered chimney with chimney pot is located on the west end of the north elevation. Small interior brick chimneys are found on the eastern end of the north elevation and on the southern elevation.

The western or front elevation is noted by a gable projection with a set of three windows and boxed cornice. A recessed front porch is supported by Craftsman influenced paired tapered columns with fluting on rectangular brick piers. A single square fluted wood pilaster is found on the north end of the porch. The entry features a center door flanked by double-hung sidelights. A secondary entry opens onto the porch from the north side of the front gable projection. Porch supports were changed after an automobile crashed into the porch in the 1940s.

The southern elevation contains two single and one pair of six-over-six double hung windows. A side porch with hipped roof and exposed rafter tails was probably added in 1943 during a remodeling of the house. This porch features a solid vertical board balustrade and framework from former screening and is supported by concrete piers.

The northern elevation is distinguished by a large tapered brick chimney with decorative inset fieldstones flanked by narrow three-over-three double-hung windows. This chimney was a part of the 1943 remodeling. A shed roof section on the eastern end of this elevation was originally a rear (east) elevation porch which was enclosed in 1943.

Interior spaces were changed during the 1943 remodeling to create more rooming space.

**United States Department of the Interior  
National Park Service**

**National Register of Historic Places  
Continuation Sheet**

Section number 7 Page 2

---

There are no ancillary structures associated with the house.

Although the Hodge-Cook House was remodeled in 1943 and some Craftsman style elements introduced, the historic Colonial Revival influence remains dominant. The house is located on a highly visible busy corner and the is best remaining example of its style in downtown North Little Rock.



United States Department of the Interior  
National Park Service

**National Register of Historic Places  
Continuation Sheet**

Section number 8 Page 1

---

**Summary**

Criterion C, local significance

The Hodge-Cook House is a significant example of early vernacular Colonial Revival architecture in downtown North Little Rock. Constructed c. 1898, the house is being nominated under Criterion C with local significance.

**Elaboration**

The Hodge-Cook House was built c. 1898 by John E. Hodge, a North Little Rock businessman. The house is one of the best examples of an early vernacular adaptation of the Colonial Revival style remaining in downtown North Little Rock.

The Hodge Cook House is situated outside of the boundaries of the discontinuous residential and commercial districts of the Argenta Historic District. As a main traffic artery leading to and from the bridge across the Arkansas River to Little Rock, the bulk of the historic fabric of Maple Street has been lost or severely altered. Only a handful of historic residences remain along this street and most have been severely altered.

Maple Street was one of the first to develop as the town of Argenta expanded westward from Main Street. A town which grew around the terminus of several railroads, Argenta was just beginning its greatest period of growth and development in the 1890s. Although Argenta had been annexed to the city of Little Rock in 1890 and remained that city's Eighth Ward for thirteen years, the community on the north bank of the Arkansas River continued a steady growth based on the railroad and a growing industrial base. As a working class town, Argenta's buildings largely reflected simple vernacular adaptations of architectural styles popular at the time. There are several Colonial Revival influenced residences within the boundaries of the Argenta Historic District, but the Hodge-Cook House is a unique early example of its particular adaptation of the style.

John E. Hodge had come to what was then called Argenta from rural Hickory Plains, Arkansas in the later part of the 19th century. He built a hotel at the foot of the Main Street bridge over the Arkansas River called the Hodge Hotel, but established his importance in the development of the city through his ownership and operation of a general mercantile store in the 700 block of Main Street. Although John E. Hodge was married and had one daughter, he housed from time to time his six sisters and other members of his large family. With the construction of the house at the corner of W. 7th and Maple Streets, Uncle John Hodge (as he was commonly called) was able to provide living space for his extended family.

**United States Department of the Interior  
National Park Service**

**National Register of Historic Places  
Continuation Sheet**

Section number 8 Page 2

---

Members of the Hodge family played a steady role in the growth of Argenta (later to be renamed North Little Rock). One of the Hodge sisters, Dora, married John Martin and in 1915 constructed a large two-story boarding house which still stands at 420 Maple. Other members of the family worked with the railroad or in Hodge's general mercantile business on Main Street.

One of John E. Hodge's sisters, Della, married Martin Cook. The members of the Cook family were rural Arkansas farmers and Martin Cook had come to North Little Rock in search of steady employment. Martin and Della Cook opened a bakery and ended up with the house at 620 Maple. Martin Cook died in 1914 after falling off of the roof of the house. Eventually Della Cook gave the house to her son John Cook Sr. who was a railroad employee. John Cook Sr. married Emma Weed in 1913. Her father J. W. Weed had been an alderman in North Little Rock and her mother, Clara Weed served out her husband's term of office after his death, making her the first woman alderman in North Little Rock.

After John Cook Sr. died in 1943, Emma Cook remodeled the house to provide boarding rooms for additional income. At this time a rear porch was enclosed and interior spaces were changed. Also in the 1940s the front porch was damaged by a car which ran up onto the porch on New Years Eve. The entry door was changed as a result of this accident and it is believed the tapered paired Craftsman porch supports were added at this time. Emma Cook continued to live in the house through the 1950s.

The Hodge-Cook House represents the solid working class who built the city of North Little Rock. Use as a family residence and boarding house was not uncommon in this railroad-based city where there was always a need for temporary housing.

The Hodge-Cook House is one of the best remaining examples of late nineteenth century vernacular Colonial Revival architecture in downtown North Little Rock. Its location, while highly visible, has changed from a tree-lined street of well maintained residences to a mixture of commercial properties, vacant lots, and deteriorating houses. Although still used for residential purposes, the Hodge-Cook House had fallen into disrepair. The present owner is in the process of renovating the home.

The Hodge-Cook House remains a tangible link to the early development of Argenta (North Little Rock) and is the best surviving example of its type of early Colonial Revival architecture in its neighborhood of downtown North Little Rock.

## 9. Major Bibliographical References

X See continuation sheet.

Previous documentation on file (NPS):

- preliminary determination of individual listing (36 CFR 67) has been requested.
- previously listed in the National Register
- previously determined eligible by the National Register
- designated a National Historic Landmark
- recorded by Historic American Buildings Survey # \_\_\_\_\_
- recorded by Historic American Engineering Record # \_\_\_\_\_

Primary Location of Additional Data:

- X State historic preservation office
- Other state agency
- Federal agency
- Local government
- University
- Other -- Specify Repository: \_\_\_\_\_

## 10. Geographical Data

Acreage of Property: Less than one

UTM References:	Zone	Easting	Northing	Zone	Easting	Northing
A	<u>15</u>	<u>566930</u>	<u>3846480</u>	B	<u>15</u>	_____
C	<u>15</u>	_____	_____	D	<u>15</u>	_____

\_\_\_\_ See continuation sheet.

Verbal Boundary Description: \_\_\_\_ See continuation sheet.

West 75 feet of Lot 7, Block 7, Clendennin Addition to the City of North Little Rock, Arkansas

Boundary Justification: \_\_\_\_ See continuation sheet.

This boundary includes all the property historically associated with these resource.

## 11. Form Prepared By

Name/Title: Kenneth Story, Architectural Historian

Organization: Arkansas Historic Preservation Program Date: 10/06/93

Street & Number: 323 Center Street, Suite 1500 Telephone: (501) 324-9880

City or Town: Little Rock State: AR Zip: 72201



**United States Department of the Interior  
National Park Service**

**National Register of Historic Places  
Continuation Sheet**

Section number 9 Page 1

---

**Bibliography**

Cook, John Kelly Jr. Interview by Sandra Taylor Smith, July 23 & August 2, 1993.

Grace, Frank O. Personal Scrapbook. William F. Laman Public Library, North Little Rock, Arkansas.

Little Rock City Directories 1890-1970.

Sanborn Fire Insurance Maps of Little Rock and North Little Rock. 1897, 1913, 1939.

UNITED STATES DEPARTMENT OF THE INTERIOR  
NATIONAL PARK SERVICE

NATIONAL REGISTER OF HISTORIC PLACES  
EVALUATION/RETURN SHEET

REQUESTED ACTION: NOMINATION

PROPERTY Hodge--Cook House  
NAME:

MULTIPLE  
NAME:

STATE & COUNTY: ARKANSAS, Pulaski

DATE RECEIVED: 10/22/93 DATE OF PENDING LIST: 11/02/93  
DATE OF 16TH DAY: 11/18/93 DATE OF 45TH DAY: 12/06/93  
DATE OF WEEKLY LIST:

REFERENCE NUMBER: 93001252

NOMINATOR: STATE

REASONS FOR REVIEW:

APPEAL: N DATA PROBLEM: N LANDSCAPE: N LESS THAN 50 YEARS: N  
OTHER: N PDIL: N PERIOD: N PROGRAM UNAPPROVED: N  
REQUEST: N SAMPLE: N SLR DRAFT: N NATIONAL: N

COMMENT WAIVER: N

☒ ACCEPT ☐ RETURN ☐ REJECT 11/19/93 DATE **Entered in the National Register**

ABSTRACT/SUMMARY COMMENTS:

RECOM./CRITERIA \_\_\_\_\_  
REVIEWER \_\_\_\_\_  
DISCIPLINE \_\_\_\_\_  
DATE \_\_\_\_\_

DOCUMENTATION see attached comments Y/N see attached SLR Y/N

---

CLASSIFICATION

\_\_\_count      \_\_\_resource type

---

STATE/FEDERAL AGENCY CERTIFICATION

---

FUNCTION

\_\_\_historic      \_\_\_current

---

DESCRIPTION

\_\_\_architectural classification  
\_\_\_materials  
\_\_\_descriptive text

---

SIGNIFICANCE

Period      Areas of Significance--Check and justify below

Specific dates      Builder/Architect  
Statement of Significance (in one paragraph)

\_\_\_summary paragraph  
\_\_\_completeness  
\_\_\_clarity  
\_\_\_applicable criteria  
\_\_\_justification of areas checked  
\_\_\_relating significance to the resource  
\_\_\_context  
\_\_\_relationship of integrity to significance  
\_\_\_justification of exception  
\_\_\_other

---

BIBLIOGRAPHY

---

GEOGRAPHICAL DATA

\_\_\_acreage      \_\_\_verbal boundary description  
\_\_\_UTMs      \_\_\_boundary justification

---

ACCOMPANYING DOCUMENTATION/PRESENTATION

\_\_\_sketch maps    \_\_\_USGS maps    \_\_\_photographs    \_\_\_presentation

---

OTHER COMMENTS

Questions concerning this nomination may be directed to

\_\_\_\_\_ Phone \_\_\_\_\_

Signed \_\_\_\_\_ Date \_\_\_\_\_





HODGE-COOK HOUSE  
North Little Rock, Pulaski Cty., Arkansas  
photo Graph By Sandia Taylor Smith  
August, 1993  
NEGATIVE ON FILE AHPP  
View from southwest





HODGE - COOK HOUSE  
North Little Rock, Pulaski Cty., Arkansas  
photograph By Sandra Taylor Smith  
August, 1993  
negative on file AHPD  
view from northwest





Hodge-Cook House

North Little Rock, Pulaski Co., Arkansas

photograph by Sandra Taylor Smith

August, 1993

negative on file AHPP

view from east





Hodge-Cook House  
North Little Rock, Pulaski Cty., Arkansas  
photograph by Sandra Taylor Smith  
August, 1993  
negative on file AHPP  
view from west



HODGE-COOK HOUSE

North Little Rock, Pulaski Co., Arkansas

photograph by Sandra Taylor Smith

negative on file AAPD

view from north



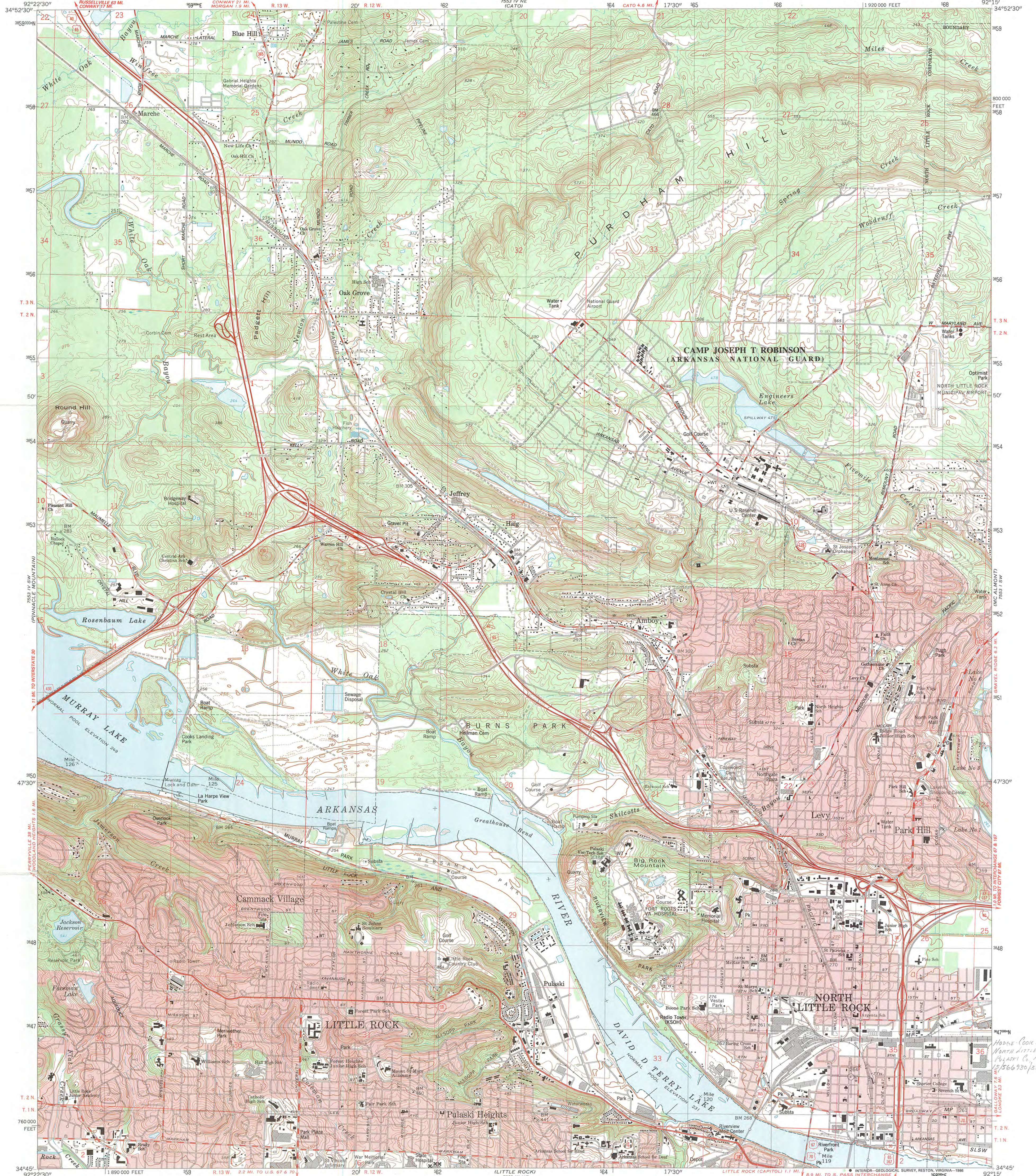

Mapped, edited, and published by the Geological Survey  
Control by USGS and NOS/NOAA  
Topography by photogrammetric methods from aerial photographs  
taken 1960. Revised from aerial photographs taken 1984  
Field checked 1985. Map edited 1986  
Projection and 10,000-foot grid ticks: Arkansas coordinate  
system, south zone (Lambert conformal conic)  
1000-meter Universal Transverse Mercator grid, zone 15  
1927 North American Datum  
To place on the predicted North American Datum 1983,  
move the projection lines 7 meters south and  
14 meters east as shown by dashed corner ticks  
There may be private inholdings within the boundaries of  
the National or State reservations shown on this map  
Red tint indicates areas in which only landmark buildings are shown  
Fine red dashed lines indicate selected fence and field lines where  
generally visible on aerial photographs. This information is unchecked

UTM GRID AND 1986 MAGNETIC NORTH  
DECLINATION AT CENTER OF SHEET

SCALE 1:24 000  
CONTOUR INTERVAL 10 FEET  
DOTTED LINES REPRESENT 5-FOOT CONTOURS  
NATIONAL GEODETIC VERTICAL DATUM OF 1929

THIS MAP COMPLIES WITH NATIONAL MAP ACCURACY STANDARDS  
FOR SALE BY U. S. GEOLOGICAL SURVEY, DENVER, COLORADO 80225, OR RESTON, VIRGINIA 22092  
AND ARKANSAS GEOLOGICAL COMMISSION, LITTLE ROCK, ARKANSAS 72204  
A FOLDER DESCRIBING TOPOGRAPHIC MAPS AND SYMBOLS IS AVAILABLE ON REQUEST



ROAD CLASSIFICATION  
Heavy-duty ——— Light-duty ———  
Medium-duty ——— Unimproved dirt ———  
Interstate Route U.S. Route State Route

NORTH LITTLE ROCK, ARK.  
34092-G3-TF-024

1986

DMA 7553 IV SE-SERIES V884



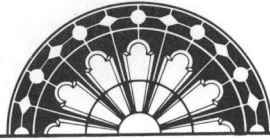

ARKANSAS  
HISTORIC  
PRESERVATION  
PROGRAM

October 7, 1993

Carol D. Shull  
Chief of Registration  
United States Department of the Interior  
National Register of Historic Places  
National Park Service  
800 North Capitol Street, Suite 250  
Washington, DC 20002

RECEIVED  
OCT 22 1993  
NATIONAL  
REGISTER

RE: Hodge-Cook House  
North Little Rock, Pulaski County

Dear Carol:

We are enclosing for your review the nomination of the above referenced property. The Arkansas Historic Preservation Program has complied with all applicable nominating procedures and notification requirements in the nomination process.

Thank you for your consideration in this matter.

Sincerely,

Cathy Buford Slater  
State Historic Preservation Officer

CBS:kg

Enclosures

