

United States Department of the Interior  
National Park Service

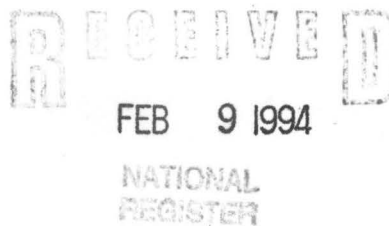

NATIONAL REGISTER OF HISTORIC PLACES  
REGISTRATION FORM

1. Name of Property

historic name: W. R. Bunckley House

other name/site number: N/A

2. Location

street & number: 509 East Parker Street

not for publication: N/A

city/town: Hamburg

vicinity: N/A

state: AR county: Ashley code: AR 003 zip code: 71646

3. Classification

Ownership of Property: Private

Category of Property: Building

Number of Resources within Property:

Contributing	Noncontributing	
<u>1</u>	<u>1</u>	buildings
<u>      </u>	<u>      </u>	sites
<u>      </u>	<u>      </u>	structures
<u>      </u>	<u>      </u>	objects
<u>1</u>	<u>1</u>	Total

Number of contributing resources previously listed in the National Register: N/A

Name of related multiple property listing: N/A

=====

#### 4. State/Federal Agency Certification

=====

As the designated authority under the National Historic Preservation Act of 1986, as amended, I hereby certify that this X nomination \_\_\_\_\_ request for determination of eligibility meets the documentation standards for registering properties in the National Register of Historic Places and meets the procedural and professional requirements set forth in 36 CFR Part 60. In my opinion, the property X meets \_\_\_\_\_ does not meet the National Register Criteria. \_\_\_\_\_ See continuation sheet.

Cathryn A. Slater  
\_\_\_\_\_  
Signature of certifying official

2-2-94  
\_\_\_\_\_  
Date

Arkansas Historic Preservation Program  
\_\_\_\_\_  
State or Federal agency and bureau

In my opinion, the property \_\_\_\_\_ meets \_\_\_\_\_ does not meet the National Register criteria. \_\_\_\_\_ See continuation sheet.

\_\_\_\_\_  
Signature of commenting or other official

\_\_\_\_\_  
Date

\_\_\_\_\_  
State or Federal agency and bureau

=====

#### 5. National Park Service Certification

=====

I, hereby certify that this property is:

Entered in the  
National Register

- ☒ entered in the National Register  
\_\_\_\_\_ See continuation sheet.  
☐ determined eligible for the  
National Register  
\_\_\_\_\_ See continuation sheet.  
☐ determined not eligible for the  
National Register  
☐ removed from the National Register  
\_\_\_\_\_  
other (explain): \_\_\_\_\_

Guymon Dapstick 3/17/94  
\_\_\_\_\_  
\_\_\_\_\_

\_\_\_\_\_  
\_\_\_\_\_  
\_\_\_\_\_  
\_\_\_\_\_

for \_\_\_\_\_  
Signature of Keeper Date  
of Action

=====

#### 6. Function or Use

=====

Historic: DOMESTIC

Sub: Single dwelling

Current: DOMESTIC

Sub: Single dwelling

=====

## 7. Description

=====

Architectural Classification:

Folk Victorian

\_\_\_\_\_

\_\_\_\_\_

Other Description: N/A

Materials:	foundation walls	<u>Brick</u> <u>WOOD/Weatherboard</u>	roof other	<u>Asphalt</u> <u>Turned wood porch</u> <u>posts and</u> <u>ornamental</u> <u>work; jig-sawn</u> <u>wood trim</u>
------------	---------------------	--	---------------	--

Describe present and historic physical appearance. X See continuation sheet.

=====

## 8. Statement of Significance

=====

Certifying official has considered the significance of this property in relation to other properties: Locally.

Applicable National Register Criteria: C

Criteria Considerations (Exceptions): N/A

Areas of Significance: ARCHITECTURE

\_\_\_\_\_

\_\_\_\_\_

\_\_\_\_\_

\_\_\_\_\_

Period(s) of Significance: 1903

Significant Dates: 1903

Significant Person(s): N/A

\_\_\_\_\_

Cultural Affiliation: N/A

Architect/Builder: Unknown

\_\_\_\_\_

\_\_\_\_\_

State significance of property, and justify criteria, criteria considerations, and areas and periods of significance noted above.  
X See continuation sheet.

United States Department of the Interior  
National Park Service

**National Register of Historic Places  
Continuation Sheet**

RECEIVED

FEB 9 1994

NATIONAL  
REGISTER

Section number 7 Page 1

**Summary**

The W. R. Bunckley House, located on the south side of East Parker Street near downtown Hamburg, is a one-and-one-half story, wood frame residence designed in a rather elaborate interpretation of the Folk Victorian style. Constructed in 1903, its rambling, asymmetrical floor plan is augmented by the typical single-story, wrap-around porch that dominates its northern and eastern elevations. All four elevations also reflect this asymmetricality in their irregular massing.

**Elaboration**

The W. R. Bunckley House is a one-and-one-half story, wood frame residence designed in a rather elaborate interpretation of the Folk Victorian style. Constructed in 1903, its rambling, asymmetrical floor plan is augmented by the typical single-story, wrap-around porch that dominates its northern and eastern elevations. The two brick chimneys rise through the taller central section, with each being placed equidistant from the gable ends. The asphalt shingle roof and wood novelty-sided walls rest upon brick piers.

The northern or front elevation is composed of the projecting beveled bay at the western end and the single-storey, hipped, wrap-around porch that extends to the east. The beveled bay is fenestrated with a single one-over-one wood sash window on each of its facets, the central window being slightly larger than the others. The gable pediment above is sheathed with weatherboard and ornamented with a central vent -- cut in a flower blossom pattern -- surrounded by a rectangular raised wooden molding. The wrap-around porch to the east is accessed via a raised staircase that abuts the eastern wall of the beveled bay and leads to a single-leaf door in the side gable wall beyond. To the east a single two-over-two window lights the interior and the elevation wall terminates in another beveled bay, facing east. The hipped porch roof is supported upon a series of turned wood posts and ornamented with an assortment of jig-sawn cornice, post and balustrade trim. The tall roof rises above, capped by the two brick chimneys.

The eastern elevation features the beveled bay to the north and the side gable wall extending to the south. The pediment above the beveled bay is blank except for the wood weatherboard that sheathes it. The beveled bay below is of an overall configuration identical to that seen on the northern elevation. The side gable wall to the south is divided into two distinct and identical groupings, each of which is composed of a pair of two-over-two wood sash windows flanking a single-leaf entrance. The enclosed section at the porch's southern end is blank, as is the gable end of the house's central gabled section above.



**United States Department of the Interior  
National Park Service**

**National Register of Historic Places  
Continuation Sheet**

Section number 7 Page 2

---

The southern elevation is composed of the gable end of the rear ell to the east and the rear wall of the western gabled section. The kitchen gable end is flanked by two shed roof rooms, both of which are lit with a single two-over-two wood window. The gable end itself is lit with a single central two-over-two wood window and accessed via a single-leaf entrance and raised wooden stairway to the east. The rear wall of the western gable is augmented with a shed roof room that is lit with a single central window. The wall to its east intersects with the western wall of the ell and contains a single-leaf entrance. The western pediment above is blank.

The western elevation is composed of the side of the western gabled section, the side of the shed roof room on its end, and the side wall of the rear gabled ell that is sheltered by the non-historic carport. The wall dormer above is ornamented with a vent identical to the one in the pediment on the northern elevation. The side gable wall to the north is fenestrated with a total of five two-over-two windows, placed somewhat irregularly. The side wall of the shed roof room is blank, and the side gable wall of the rear ell is lit by two windows flanking a single-leaf entrance. The projecting shed roof room at its southern end is blank.

Significant exterior details are plentiful, as one might expect on a high-style interpretation of this particular aesthetic. Most of the ornament is concentrated on the northern or principal elevation. Details of note include the elaborate jig-sawn and turned work above the beveled bay window and all along the wrap-around porch. The jig-sawn work in particular ranges from the robust to the delicate, with the larger pattern of the decorative balustrade being set off by the more thin incisions at the post-cornice intersections above and on the beveled bays. The more delicate patterns are echoed on the oak front door. Finally, the upper sash throughout the living room at the northwest corner of the house is filled with decorative stained glass.

The interior is in a remarkable state of preservation. Such features as original built-in oak cabinets and china closets, decorative oak door and window trim (including incised oak corner blocks), and at least two handsome decorative oak fireplace mantels all remain and are in very good condition.

Alterations to the house have been minimal. The Craftsman-influenced carport at the southwestern corner of the house, the enclosure of the rear of the porch to accommodate a bathroom and the loss of the original decorative chimney caps are the principal changes.

Also included in the nomination is a non-historic outbuilding. It is non-contributing.

The W. R. Bunckley House is in very good condition.

**United States Department of the Interior  
National Park Service**

**National Register of Historic Places  
Continuation Sheet**

Section number 8 Page 1

---

**Summary**

Criterion C, local significance

The W. R. Bunckley House is locally eligible under Criterion C as the finest extant example of a Folk Victorian-style residence in the city of Hamburg. Its asymmetrical massing and floor plan, beveled bays and abundance of turned and jig-sawn wood ornament define it as a particularly high-style example of this popular national aesthetic. Alterations throughout are minimal, as the interior also retains virtually all of its original defining architectural features.

**Elaboration**

The community of Hamburg was selected as the county seat when Ashley County was formed by act of Legislature in 1848. The town experienced a significant period of growth in the 1850's, largely through immigration from southern states to the east. As it did on so many southern cities, the Civil War took its toll on Hamburg, but the city resumed slow growth after Reconstruction and continued to be an important regional civic center through to the end of the nineteenth century.

As was also the case with many such small Arkansas county seats -- and particularly those not located on a navigable waterway -- the arrival of the railroad infused the community with great aspirations that fueled a dramatic spurt of growth. Though the Mississippi River Hamburg & Western Railroad would not complete its line between Luna Landing on the Mississippi River and Crossett to the west until 1902, the beginning of construction in 1900 was enough. The booming growth in the timber industry in other parts of the state lent weight to the assertions the great things that it would do for Ashley County with its abundant stands of pine and many envisioned Hamburg as a regional transportation and business hub for it all. Between 1900 and 1902, Hamburg could boast of no fewer than 150 new residences, five new brick buildings and, most significantly, the impending construction of a massive new sawmill at the railroad's western terminus in Crossett. Other local improvements included the construction of the town's first paved sidewalk (which happened to run along the northern edge of East Parker Street, directly opposite the site of the soon-to-be-built W. R. Bunckley House) and an ice house. By 1903, Little Rock architect Frank W. Gibb would be commissioned to design a new county courthouse to be constructed in Hamburg.

It was in that same year that construction began on the W. R. Bunckley House. By one account, Captain W. R. Bunckley was a Civil War veteran who lost a leg during that conflict. He married Ella Mae Watson, the daughter of Elijah David Watson, a successful hardware store proprietor who gave his daughter and her new husband the land upon which they would build their first

**United States Department of the Interior  
National Park Service**

**National Register of Historic Places  
Continuation Sheet**

Section number 8 Page 2

---

home. Located just to the east of her father's grand residence, the W. R. Bunckley House was completed by 1903 and stood as one of the most modern, up-to-date residences in town when it was finished.

Constructed in the Folk Victorian style (a relatively vernacular interpretation of the high-style Queen Anne Revival), the W. R. Bunckley House remains, by far, the best example of this style in the entire community of Hamburg. The asymmetricality throughout, in both plan and elevation, is the most salient characteristic of this style. However, the W. R. Bunckley House adds such other typical features as the abundant use of both jig-sawn and turned decorative work to ornament the front and side elevations. Also employed are such "carpenter" touches as the decorative trim below the windows on the western elevation. Finally, the use of the stained glass in what was obviously intended to be the principal guest parlor was both a common element of the Folk Victorian style and a virtual celebration of the arrival of the railroad and the fancy, decorative products it made readily available and relatively inexpensive. The W. R. Bunckley House, then, stands not only as the best local example of a particular style, but also as a testimonial to the changing tastes brought on by the railroad and their influence.

## 9. Major Bibliographical References

X See continuation sheet.

Previous documentation on file (NPS):

- preliminary determination of individual listing (36 CFR 67) has been requested.
- previously listed in the National Register
- previously determined eligible by the National Register
- designated a National Historic Landmark
- recorded by Historic American Buildings Survey # \_\_\_\_\_
- recorded by Historic American Engineering Record # \_\_\_\_\_

Primary Location of Additional Data:

- X State historic preservation office
- Other state agency
- Federal agency
- Local government
- University
- Other -- Specify Repository: \_\_\_\_\_

## 10. Geographical Data

Acreage of Property: Less than one

UTM References:	Zone	Easting	Northing	Zone	Easting	Northing
A	<u>15</u>	<u>612720</u>	<u>3676540</u>	B	<u>15</u>	_____
C	<u>15</u>	_____	_____	D	<u>15</u>	_____

\_\_\_\_ See continuation sheet.

Verbal Boundary Description: \_\_\_\_ See continuation sheet.

The western 122 feet of Lot 3, Block 34, Bunns Survey of Hamburg, Arkansas.

Boundary Justification: \_\_\_\_ See continuation sheet.

This boundary includes all the property historically associated with this resource.

## 11. Form Prepared By

Name/Title: Kenneth Story, Architectural Historian

Organization: Arkansas Historic Preservation Program Date: 02/02/94

Street & Number: 323 Center Street, Suite 1500 Telephone: (501) 324-9880

City or Town: Little Rock State: AR Zip: 72201

**United States Department of the Interior  
National Park Service**

**National Register of Historic Places  
Continuation Sheet**

Section number 9 Page 1

---

**Bibliography**

Etheridge, Y. W., *History of Ashley County*, (Van Buren, Arkansas: 1959).

Historical information provided by Mr. and Mrs. Alan Davis, owners of the W. R. Bunckley House, Hamburg, Arkansas.



UNITED STATES DEPARTMENT OF THE INTERIOR  
NATIONAL PARK SERVICE

NATIONAL REGISTER OF HISTORIC PLACES  
EVALUATION/RETURN SHEET

REQUESTED ACTION: NOMINATION

PROPERTY NAME: Bunckley, W. R., House

MULTIPLE  
NAME:

STATE & COUNTY: ARKANSAS, Ashley

DATE RECEIVED: 2/09/94 DATE OF PENDING LIST: 3/01/94  
DATE OF 16TH DAY: 3/17/94 DATE OF 45TH DAY: 3/26/94  
DATE OF WEEKLY LIST:

REFERENCE NUMBER: 94000189

NOMINATOR: STATE

REASONS FOR REVIEW:

APPEAL: N DATA PROBLEM: N LANDSCAPE: N LESS THAN 50 YEARS: N  
OTHER: N PDIL: N PERIOD: N PROGRAM UNAPPROVED: N  
REQUEST: N SAMPLE: N SLR DRAFT: N NATIONAL: N

COMMENT WAIVER: N

☒ ACCEPT ☐ RETURN ☐ REJECT 3/17/94 DATE Entered in the  
National Register

ABSTRACT/SUMMARY COMMENTS:

RECOM./CRITERIA

REVIEWER

DISCIPLINE

DATE

DOCUMENTATION see attached comments Y/N see attached SLR Y/N

CLASSIFICATION

\_\_\_count \_\_\_resource type

STATE/FEDERAL AGENCY CERTIFICATION

FUNCTION

\_\_\_historic \_\_\_current

DESCRIPTION

\_\_\_architectural classification  
\_\_\_materials  
\_\_\_descriptive text

SIGNIFICANCE

Period Areas of Significance--Check and justify below

Specific dates Builder/Architect  
Statement of Significance (in one paragraph)

\_\_\_summary paragraph  
\_\_\_completeness  
\_\_\_clarity  
\_\_\_applicable criteria  
\_\_\_justification of areas checked  
\_\_\_relating significance to the resource  
\_\_\_context  
\_\_\_relationship of integrity to significance  
\_\_\_justification of exception  
\_\_\_other

BIBLIOGRAPHY

GEOGRAPHICAL DATA

\_\_\_acreage \_\_\_verbal boundary description  
\_\_\_UTMs \_\_\_boundary justification

ACCOMPANYING DOCUMENTATION/PRESENTATION

\_\_\_sketch maps \_\_\_USGS maps \_\_\_photographs \_\_\_presentation

OTHER COMMENTS

Questions concerning this nomination may be directed to

\_\_\_\_\_ Phone \_\_\_\_\_

Signed \_\_\_\_\_ Date \_\_\_\_\_





W. R. BUNKLEY HOUSE  
HAMBURG, ASHLEY Co., ARKANSAS  
PHOTOGRAPHED BY P. ZOLLNER  
OCTOBER, 1993  
NEGATIVE ON FILE AT AHPP  
VIEW FROM EAST







W. R. BUNKLEY HOUSE

HAMBURG, ASHLEY Co., ARKANSAS

PHOTOGRAPHED BY R. ZOLLNER

OCTOBER, 1993

NEGATIVE ON FILE AT AHPP

VIEW FROM WEST





W. R. BUNCKLEY HOUSE

HAMBURG, ASHLEY Co., ARKANSAS

PHOTOGRAPH BY P. ZOLLNER

OCTOBER, 1993

NEGATIVE ON FILE AT AHPP

PORCH CORNICE DETAIL





W. R. BUNCKLEY HOUSE

HAMBURG, ASHLEY Co., ARKANSAS

PHOTOGRAPH BY P. ZOLLNER

OCTOBER, 1993

NEGATIVE ON FILE AT AHPP

VIEW FROM SOUTH





W. R. BUNCKLEY HOUSE

HAMBURG, ASHLEY Co., ARKANSAS

PHOTOGRAPH BY P. ZOLLNER

OCTOBER, 1993

NEGATIVE ON FILE AT AHPP

VIEW FROM NORTH







W. A. BUCKLEY HOUSE  
HAMBURG, ASHLEY CO., ARKANSAS  
PHOTOGRAPH BY P. ZOLLNER  
OCTOBER, 1993  
NEGATIVE ON FILE AT AHPP  
VIEW FROM NORTHWEST





W. R. BUNCKLEY HOUSE  
HAMBURG, ASHLEY Co., ARKANSAS  
PHOTOGRAPH BY D. ZOLLNER  
OCTOBER, 1993  
NEGATIVE ON FILE AT ANPP  
VIEW FROM NORTHEAST





W. R. BUNCLEY HOUSE  
HAMBURG, ASHLEY Co., ARKANSAS  
PHOTOGRAPH BY P. ZOLLNER  
OCTOBER, 1993  
NEGATIVE ON FILE AT AHPP  
FRONT DOOR DETAIL







W. R. BUNKLEY HOUSE  
HAMBURG, ASHLEY Co., ARKANSAS  
PHOTOGRAPH BY P. ZOLLNER  
OCTOBER, 1993  
NEGATIVE ON FILE AT AHPP  
MANTEL DETAIL





W. R. BUNCKLEY HOUSE  
HAMBURG, ASHLEY Co., ARKANSAS  
PHOTOGRAPH BY P. ZOLLNER  
OCTOBER, 1993  
NEGATIVE ON FILE AT AHPP  
INTERIOR MANTELPIECE DETAIL





W. R. BUNKLEY HOUSE  
HAMBURG, ASHLEY Co., ARKANSAS  
PHOTOGRAPH BY P. ZOLNER  
OCTOBER, 1993  
NEGATIVE ON FILE AT AHPP  
INTERIOR CUPBOARD DETAIL





W. R. BUNCKLEY HOUSE  
HAMBURG, ASHLEY Co., ARKANSAS  
PHOTOGRAPH BY P. ZOLLNER  
OCTOBER, 1993  
NEGATIVE ON FILE AT AHPP  
INTERIOR LIVING ROOM DETAIL



UNITED STATES  
DEPARTMENT OF THE INTERIOR  
GEOLOGICAL SURVEY

HAMBURG QUADRANGLE  
ARKANSAS—ASHLEY CO.  
7.5 MINUTE SERIES (TOPOGRAPHIC)  
NE 1/4 CROSSETT 15' QUADRANGLE

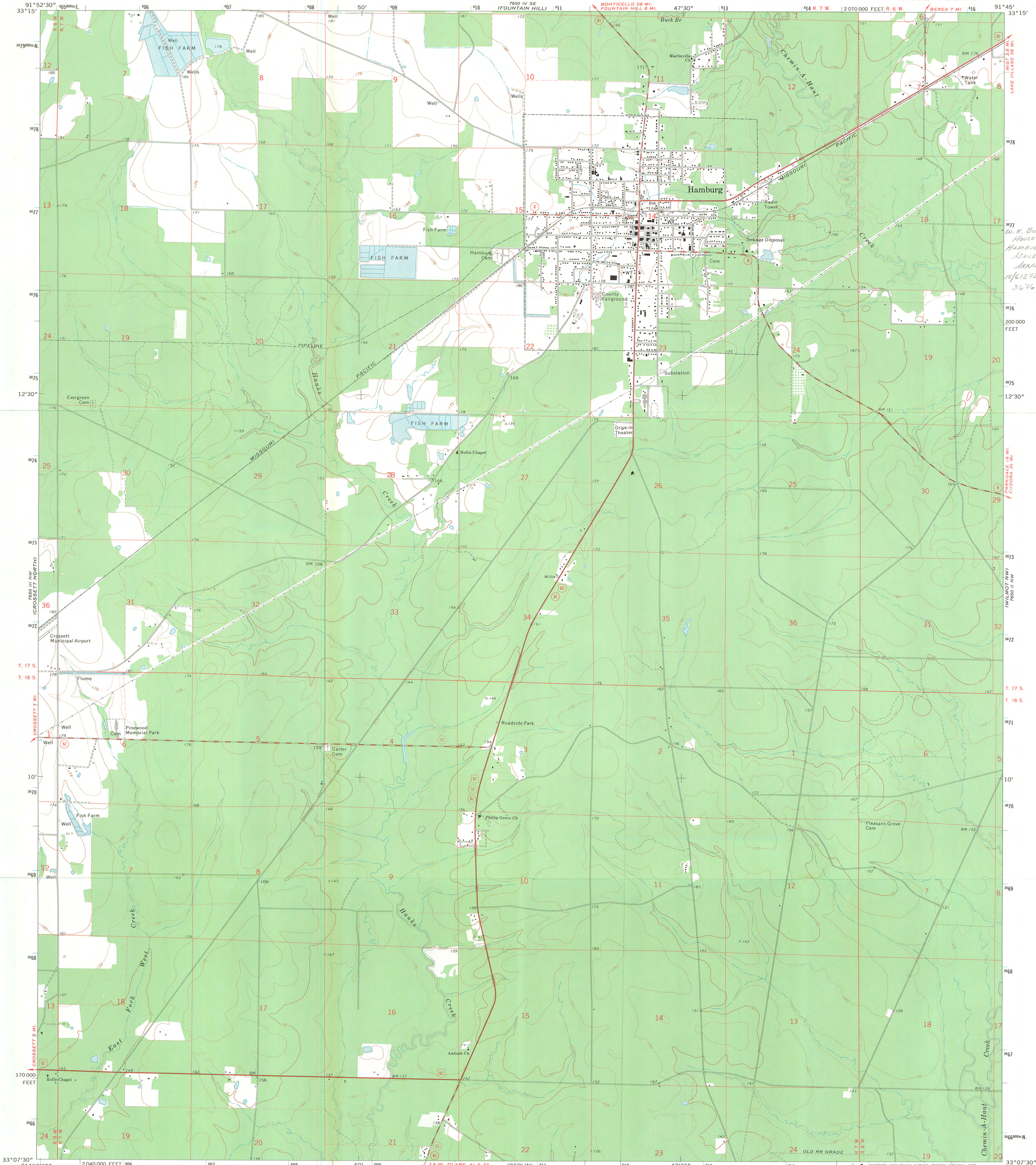

Mapped, edited, and published by the Geological Survey  
Control by USGS and USC&GS  
Topography by photogrammetric methods from aerial  
photographs taken 1972. Field checked 1973  
Projection and 10,000-foot grid ticks: Arkansas coordinate  
system, south zone (Lambert conformal conic)  
1000-metre Universal Transverse Mercator grid ticks,  
zone 15, shown in blue. 1927 North American datum  
Fine red dashed lines indicate selected fence and field lines where  
generally visible on aerial photographs. This information is unchecked

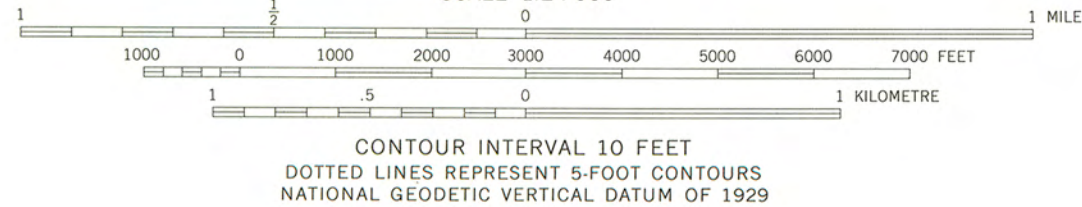
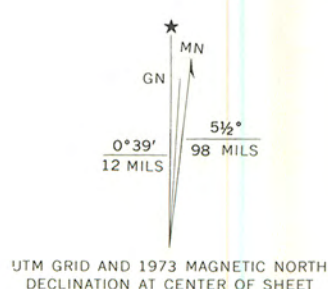

ROAD CLASSIFICATION  
Primary highway, hard surface  
Secondary highway, hard surface  
Light-duty road, hard or improved surface  
Unimproved road  
Interstate Route  
U. S. Route  
State Route

HAMBURG, ARK.  
NE 1/4 CROSSETT 15' QUADRANGLE  
N3307.5-W9145/7.5

1973

AMS 7650 III NE—SERIES V884



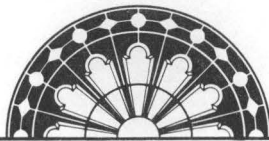

ARKANSAS  
HISTORIC  
PRESERVATION  
PROGRAM

February 3, 1994

Carol D. Shull  
Chief of Registration  
United States Department of the Interior  
National Register of Historic Places  
National Park Service  
800 North Capitol Street, Suite 250  
Washington, DC 20002

RE: W. R. Bunckley House  
Hamburg, Ashley County

Dear Carol:

We are enclosing for your review the nomination of the above referenced property. The Arkansas Historic Preservation Program has complied with all applicable nominating procedures and notification requirements in the nomination process.

Thank you for your consideration in this matter.

Sincerely,

Cathy Buford Slater  
State Historic Preservation Officer

CBS:kg

Enclosures

RECEIVED

FEB 9 1994

NATIONAL  
REGISTER

