

United States Department of the Interior
National Park Service

608
RECEIVED
APR 30 1992

NATIONAL REGISTER OF HISTORIC PLACES
REGISTRATION FORM

NATIONAL
REGISTER

1. Name of Property

historic name: Cotton Belt Railroad Depot

other name/site number: DA0062

2. Location

street & number: Southwest Corner of Main and First Streets

not for publication: N/A

city/town: Fordyce

vicinity: N/A

state: AR county: Dallas code: AR 039 zip code: 71742

3. Classification

Ownership of Property: Private

Category of Property: Building

Number of Resources within Property:

Contributing	Noncontributing
<u>1</u>	<u> </u> buildings
<u> </u>	<u> </u> sites
<u> </u>	<u> </u> structures
<u> </u>	<u> </u> objects
<u>1</u>	<u>0</u> Total

Number of contributing resources previously listed in the National Register: N/A

Name of related multiple property listing: Historic Railroad Depots of Arkansas, 1870-1940

=====

4. State/Federal Agency Certification

=====

As the designated authority under the National Historic Preservation Act of 1986, as amended, I hereby certify that this X nomination _____ request for determination of eligibility meets the documentation standards for registering properties in the National Register of Historic Places and meets the procedural and professional requirements set forth in 36 CFR Part 60. In my opinion, the property X meets _____ does not meet the National Register Criteria. _____ See continuation sheet.

Carayn A. Byrd
Signature of certifying official

7-24-92
Date

Arkansas Historic Preservation Program
State or Federal agency and bureau

In my opinion, the property _____ meets _____ does not meet the National Register criteria. _____ See continuation sheet.

Signature of commenting or other official

Date

State or Federal agency and bureau

=====

5. National Park Service Certification

=====

I, hereby certify that this property is:

~~Entered in the~~
National Register

☒ entered in the National Register
_____ See continuation sheet.
☐ determined eligible for the
National Register
_____ See continuation sheet.
☐ determined not eligible for the
National Register
☐ removed from the National Register
_____ other (explain): _____

Delora Byrd 6/11/92

Signature of Keeper

Date
of Action

=====

6. Function or Use

=====

Historic: TRANSPORTATION

Sub: Rail-related

Current: VACANT/NOT IN USE

Sub: N/A

=====

7. Description

=====

Architectural Classification:

LATE 19TH AND 20TH CENTURY REVIVALS
CRAFTSMAN

Other Description: Mediterranean

Materials: foundation CONCRETE roof STONE/Slate
walls BRICK other Wood brackets

Describe present and historic physical appearance. X See continuation sheet.

=====

8. Statement of Significance

=====

Certifying official has considered the significance of this property in relation to other properties: Locally.

Applicable National Register Criteria: A, C

Criteria Considerations (Exceptions): N/A

Areas of Significance: TRANSPORTATION
ARCHITECTURE

Period(s) of Significance: 1925-1940 _____

Significant Dates: 1925 _____

Significant Person(s): N/A

Cultural Affiliation: N/A _____

Architect/Builder: Cotton Belt Railroad

State significance of property, and justify criteria, criteria considerations, and areas and periods of significance noted above.
X See continuation sheet.

**United States Department of the Interior
National Park Service**

**National Register of Historic Places
Continuation Sheet**

Section number 7 Page 1

Summary

The Cotton Belt Railroad Depot in Fordyce is a single-story, brick masonry freight and passenger railroad depot designed in the Mediterranean/Craftsman transitional style that was growing in popularity among the railroad lines that traversed Arkansas during the third decade of the twentieth century. Its plan is fundamentally rectangular, with an open porch at its eastern end and a telegrapher's bay projecting from its southern elevation. Its hipped, slate roof and brick walls are supported upon a continuous, cast concrete foundation.

Elaboration

The Cotton Belt Railroad Depot in Fordyce is a single-story, brick masonry freight and passenger railroad depot designed in the Mediterranean/Craftsman transitional style that was growing in popularity among the railroad lines that traversed Arkansas during the third decade of the twentieth century. Its plan is fundamentally rectangular, with an open porch at its eastern end and a telegrapher's bay projecting from its southern elevation. Three interior brick chimneys rise through the roof: one projects through the southern slope of the hipped roof and just to the west of center; the second projects from the northern slope of the roof, on center; and the third rises through the ridge, to the west of the eastern hip. Its slate roof and brick walls are supported upon a continuous, cast concrete foundation.

The northern or front elevation is composed of a single, small six-over-two wood sash window placed next to the eastern porch, followed by four identical, larger six-over-two wood sash windows. Another small, six-over-two window is placed just to the west of center, and the remainder of the wall to the western end of the elevation is blank except for the large, rolling freight door placed near the western end. The southern elevation opposite features a row of four large, six-over-two wood sash windows in the wall just to the west of the open porch, and a single-leaf opening just to the east of the projecting telegrapher's bay. The eastern side of the telegrapher's bay is lighted with a single narrow window, the southern side is lighted with two large six-over-two wood sash windows, and the western side is blank. The wall to the west of the telegrapher's bay is accessed by a large, rolling freight door and a single-leaf door toward the western end; it is otherwise blank.

The western elevation is punctuated only by a large, central rolling freight door that is accessed by a wood loading dock; the eastern elevation opposite, recessed beneath the porch roof, is lighted by two symmetrically-placed six-over-two wood sash windows.

**United States Department of the Interior
National Park Service**

**National Register of Historic Places
Continuation Sheet**

Section number 7 Page 2

Significant exterior details include the relatively elaborate Craftsman brackets that extend around the cornice and that ornament the brick columns that support the porch roof; the corbelled brick wall brackets that support the wood trusses; and the unusual six-over-two wood sash windows.

The Cotton Belt Depot in Fordyce is currently closed and unoccupied; however, it is in good condition.

United States Department of the Interior
National Park Service

National Register of Historic Places Continuation Sheet

Section number 8 Page 1

Significance

Criteria A and C, local significance

The St. Louis Southwestern Railroad, commonly known as the Cotton Belt, has been one of the longest running railroads in Arkansas, and is, in fact, still in operation today, though only as a freight carrier. In fact, it was the Texas and St. Louis Railway Company that in 1886 first brought a rail line through this city (the Rock Island Railroad, the Fordyce Depot of which was listed on the National Register on 10/28/83, came through Fordyce considerably later), and eventually spurred the relocation of the county seat to Fordyce from its former location in Princeton, approximately twenty miles to the northwest. The prosperity brought to the city of Fordyce and the surrounding agricultural region by the Cotton Belt (and the Rock Island line) necessitated the replacement of the earlier wood frame depot with this brick depot by 1925.

This passenger and freight railroad depot is associated with the Railroad Growth and Development in Arkansas, 1870-1940 historic context as a structure financed and erected under the auspices of one of the larger early twentieth-century railroads in the state. As such, it is eligible under Criterion A by virtue of those associations; however, with its Craftsman cornice brackets and multi-pane windows, the Cotton Belt Railroad Depot in Fordyce is eligible not only under Criterion A, but also under Criterion C for its being a good example of the Mediterranean/Craftsman transitional style.

=====

9. Major Bibliographical References

=====

See *Historic Railroad Depots of Arkansas, 1870-1940* Multiple Property Documentation Form, Section H.

___ See continuation sheet.

Previous documentation on file (NPS):

- _ preliminary determination of individual listing (36 CFR 67) has been requested.
- _ previously listed in the National Register
- _ previously determined eligible by the National Register
- _ designated a National Historic Landmark
- _ recorded by Historic American Buildings Survey # _____
- _ recorded by Historic American Engineering Record # _____

Primary Location of Additional Data:

- X State historic preservation office
- _ Other state agency
- _ Federal agency
- _ Local government
- _ University
- _ Other -- Specify Repository: _____

=====

10. Geographical Data

=====

Acreage of Property: Less than one

UTM References: Zone Easting Northing Zone Easting Northing

A	<u>15</u>	<u>554440</u>	<u>3741140</u>	B	___	___	___
C	___	___	___	D	___	___	___

___ See continuation sheet.

Verbal Boundary Description: ___ See continuation sheet.

Beginning at a point formed by the intersection of a line running along the northern edge of the St. Louis Southwestern Railroad (Cotton Belt) tracks with a perpendicular line running parallel with the depot's eastern elevation and located approximately 50 feet to the east thereof, proceed northerly along said line for a distance of approximately 100 feet to its intersection with a perpendicular line running parallel with the depot's northern elevation; thence proceed westerly along said line for a distance of approximately 200 feet to its intersection with a perpendicular line running parallel with the depot's western elevation; thence proceed southerly along said line for a distance of approximately 100 feet to its intersection with a perpendicular line running along the northern edge of the railroad tracks; thence proceed easterly along said line for a distance of approximately 200 feet to the point of beginning.

Boundary Justification: ___ See continuation sheet.

This boundary includes all the property historically-associated with this resource that retains its integrity.

=====

11. Form Prepared By

=====

Name/Title: Kenneth Story, National Register Coordinator

Organization: Arkansas Historic Preservation Program Date: April 17, 1992

Street & Number: 225 E. Markham, Suite 300 Telephone: (501) 324-9346

City or Town: Little Rock State: AR ZIP: 72201



IN REPLY REFER TO:

United States Department of the Interior

NATIONAL PARK SERVICE

P.O. BOX 37127

WASHINGTON, D.C. 20013-7127



Historic Railroad Depots of Arkansas MPS ARKANSAS

Date Listed

COVER Substantive Review

92000612	Blytheville, Leachville and Arkansas Southern Railroad Depot--Leachville	<u>6/11/92</u>
92000608	Cotton Belt Railroad Depot--Fordyce	<u>6/11/92</u>
92000607	DeQueen and Eastern Railroad Depot--Dierks	<u>6/11/92</u>
92000617	Kansas City, Fort Scott and Memphis Railroad Depot	<u>6/11/92</u>
92000606	Kansas City--Southern Depot--Decatur	<u>6/11/92</u>
92000614	Louisiana and Northwest Railroad Depot--Magnolia	<u>6/11/92</u>
92000601	Missouri and North Arkansas Depot--Bellefonte	<u>6/11/92</u>
92000613	Missouri and North Arkansas Depot--Leslie	<u>6/11/92</u>
92000597	Missouri--Pacific Depot--Altus	<u>6/11/92</u>
92000600	Missouri--Pacific Depot--Atkins	<u>6/11/92</u>
92000604	Missouri--Pacific Depot--Clarksville	<u>6/11/92</u>
92000619	Missouri--Pacific Depot--Newport	<u>6/11/92</u>
92000598	Missouri--Pacific Depot--Ozark	<u>6/11/92</u>
92000620	Missouri--Pacific Depot--Russellville	<u>6/11/92</u>
92000622	Missouri--Pacific Depot--Walnut Ridge	<u>6/11/92</u>
92000623	Missouri--Pacific Depot--Wynne	<u>6/11/92</u>
92000599	Missouri--Pacific Railroad Depot--Arkadelphia	<u>6/11/92</u>
92000602	Missouri--Pacific Railroad Depot--Benton	<u>6/11/92</u>
92000605	Missouri--Pacific Railroad Depot--Camden	<u>6/11/92</u>
92000609	Missouri--Pacific Railroad Depot--Curdon	<u>6/11/92</u>
92000610	Missouri--Pacific Railroad Depot--Hope	<u>6/11/92</u>
92000611	Missouri--Pacific Railroad Depot--Hot Springs	<u>6/11/92</u>
92000615	Missouri--Pacific Railroad Depot--Malvern	<u>6/11/92</u>
92000616	Missouri--Pacific Railroad Depot--McGehee	<u>6/11/92</u>
92000618	Missouri--Pacific Railroad Depot--Nashville	<u>6/11/92</u>
92000621	Rock Island Depot--Weldon	<u>6/11/92</u>
92000603	Rock Island Railroad Depot--Booneville	<u>6/11/92</u>
94000192	Memphis, Paris and Gulf Railroad Depot	<u>3/17/94</u>

UNITED STATES DEPARTMENT OF THE INTERIOR
NATIONAL PARK SERVICE

NATIONAL REGISTER OF HISTORIC PLACES
EVALUATION/RETURN SHEET

REQUESTED ACTION: NOMINATION

PROPERTY Cotton Belt Railroad Depot--Fordyce
NAME:

MULTIPLE Historic Railroad Depots of Arkansas MPS
NAME:

STATE & COUNTY: ARKANSAS, Dallas

DATE RECEIVED: 4/30/92 DATE OF PENDING LIST: 5/15/92
DATE OF 16TH DAY: 5/30/92 DATE OF 45TH DAY: 6/14/92
DATE OF WEEKLY LIST:

REFERENCE NUMBER: 92000608

NOMINATOR: STATE

REASONS FOR REVIEW:

APPEAL: N DATA PROBLEM: N LANDSCAPE: N LESS THAN 50 YEARS: N
OTHER: N PDIL: N PERIOD: N PROGRAM UNAPPROVED: N
REQUEST: N SAMPLE: N SLR DRAFT: ☒ NATIONAL: N

COMMENT WAIVER: N

☒ ACCEPT ☐ RETURN ☐ REJECT 6/11/92 DATE

Entered in the
National Register

ABSTRACT/SUMMARY COMMENTS:

RECOM./CRITERIA _____
REVIEWER _____
DISCIPLINE _____
DATE _____

DOCUMENTATION see attached comments Y/N see attached SLR Y/N

CLASSIFICATION

___count ___resource type

STATE/FEDERAL AGENCY CERTIFICATION

FUNCTION

___historic ___current

DESCRIPTION

___architectural classification
___materials
___descriptive text

SIGNIFICANCE

Period Areas of Significance--Check and justify below

Specific dates Builder/Architect
Statement of Significance (in one paragraph)

___summary paragraph
___completeness
___clarity
___applicable criteria
___justification of areas checked
___relating significance to the resource
___context
___relationship of integrity to significance
___justification of exception
___other

BIBLIOGRAPHY

GEOGRAPHICAL DATA

___acreage ___verbal boundary description
___UTMs ___boundary justification

ACCOMPANYING DOCUMENTATION/PRESENTATION

___sketch maps ___USGS maps ___photographs ___presentation

OTHER COMMENTS

Questions concerning this nomination may be directed to

_____ Phone _____

Signed _____ Date _____



COTTON BELT RAILROAD DEPOT (DA ØØ62)

FORDYCE, DALLAS Co., ARKANSAS

KEN STORY

AUGUST, 1991

NEGATIVE ON FILE AT ANPP

VIEW FROM EAST



COTTON BELT RAILROAD DEPOT (DAØØ62)

FORDYCE, DALLAS CO., ARKANSAS

KEN STORY

AUGUST, 1991

NEGATIVE ON FILE AT AHPP

VIEW FROM NORTHWEST

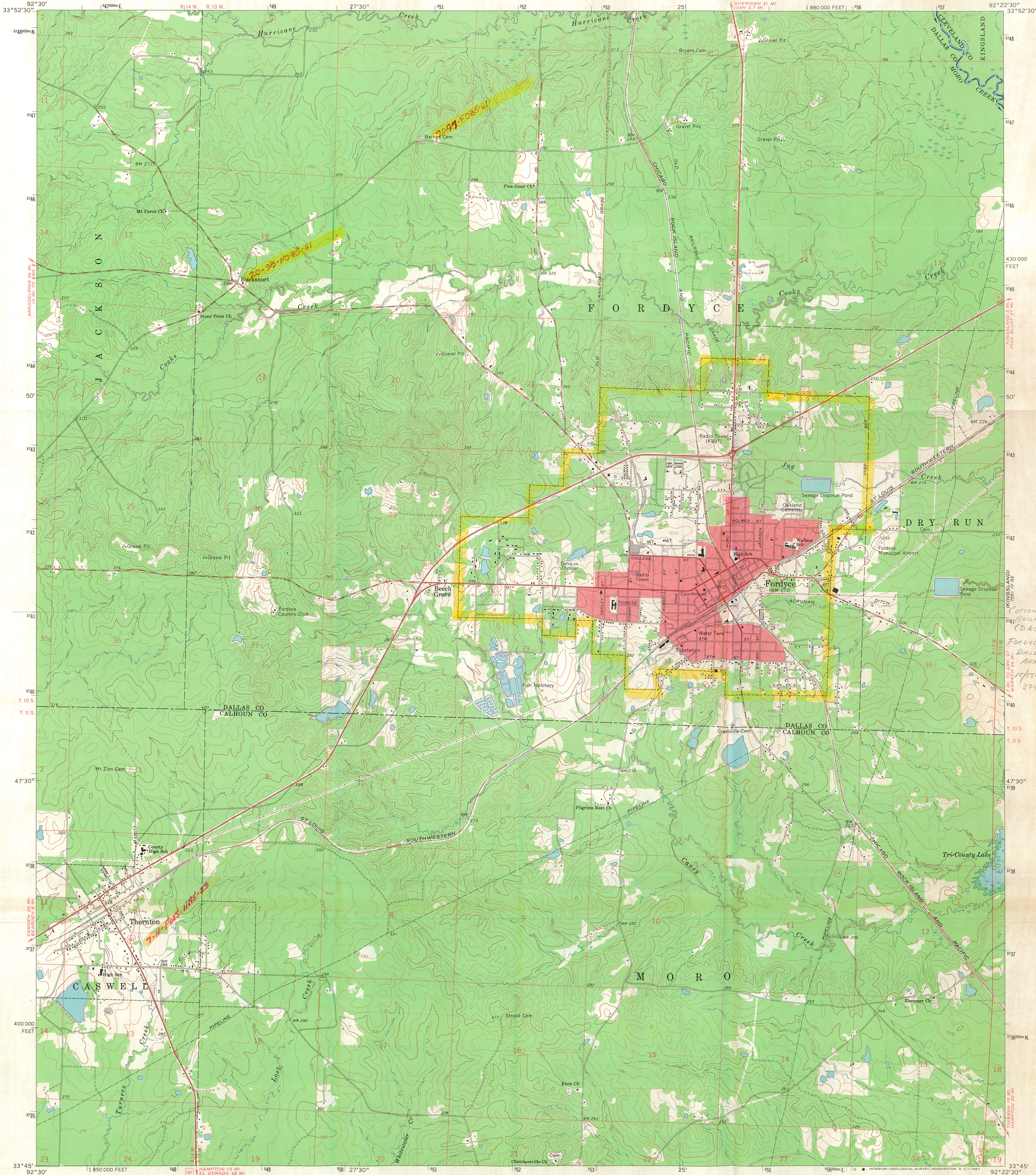

Mapped, edited, and published by the Geological Survey
Control by USGS and USC&GS
Topography by photogrammetric methods from aerial
photographs taken 1965. Field checked 1966
Polyconic projection. 1927 North American datum
10,000-foot grid based on Arkansas coordinate system, south zone
1000-meter Universal Transverse Mercator grid ticks,
zone 15, shown in blue
Red tint indicates area in which only landmark buildings are shown
Fine red dashed lines indicate selected fence and field lines where
generally visible on aerial photographs. This information is unchecked

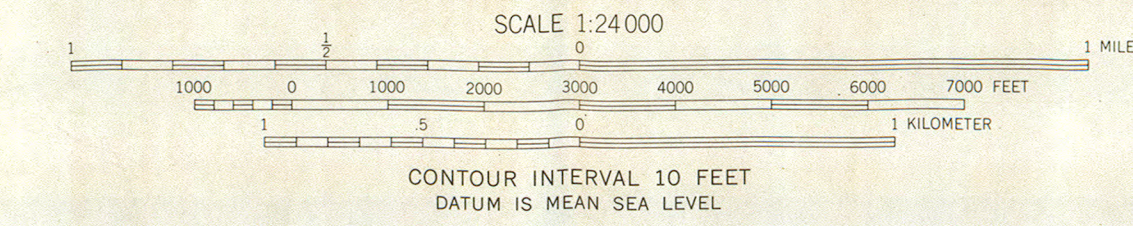
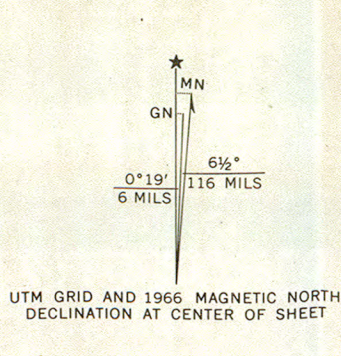

THIS MAP COMPLIES WITH NATIONAL MAP ACCURACY STANDARDS
FOR SALE BY U. S. GEOLOGICAL SURVEY, DENVER, COLORADO 80225, OR WASHINGTON, D. C. 20242
AND BY THE ARKANSAS GEOLOGICAL COMMISSION, LITTLE ROCK, ARKANSAS 72201
A FOLDER DESCRIBING TOPOGRAPHIC MAPS AND SYMBOLS IS AVAILABLE ON REQUEST



ROAD CLASSIFICATION	
Heavy-duty	Light-duty
Medium-duty	Unimproved dirt
U. S. Route	State Route

FD 85
FORDYCE, ARK.
N3345-W9222.5/7.5