



伯靖

恩

威行澤國波臣伏
命純剛慈同坤順

CHINESE TEMPLE
DURING THE EARLY PERIOD OF THE
SETTLING OF THE CHINESE IN
LOS ANGELES THE TEMPLE WAS
THE PLACE WHERE THE CHINESE
WENT TO WORSHIP AND TO
CELEBRATE THE FESTIVALS OF
THEIR HOMELAND. IT WAS
BUILT IN 1852 AND WAS
REBUILT IN 1906.
CALIFORNIA HISTORICAL SOCIETY
LOS ANGELES, CALIF.

CHINESE TEMPLE
1852-1906

OPEN

UNITED STATES DEPARTMENT OF THE INTERIOR
NATIONAL PARK SERVICE

**NATIONAL REGISTER OF HISTORIC PLACES
PROPERTY PHOTOGRAPH FORM**

FOR NPS USE ONLY	
JUN 16 1975	
RECEIVED	
DATE ENTERED	JUL 30 1976

SEE INSTRUCTIONS IN *HOW TO COMPLETE NATIONAL REGISTER FORMS*
TYPE ALL ENTRIES -- ENCLOSE WITH PHOTOGRAPH

1 NAME

HISTORIC Oroville Chinese Temple

AND/OR COMMON Oroville Chinese Temple

2 LOCATION

CITY, TOWN Oroville VICINITY OF COUNTY Butte STATE California

3 PHOTO REFERENCE

PHOTO CREDIT Earl Baker, Oroville Police Department DATE OF PHOTO Feb. 20, 1975

NEGATIVE FILED AT Oroville Park Department

4 IDENTIFICATION

DESCRIBE VIEW, DIRECTION, ETC. IF DISTRICT, GIVE BUILDING NAME & STREET

PHOTO NO #1

Front of the Old Main Temple looking south. Shows the Chan Room to the left and the State Historical plaque in the foreground. Shows brass urn where incenses were burned.

PHOTO #1

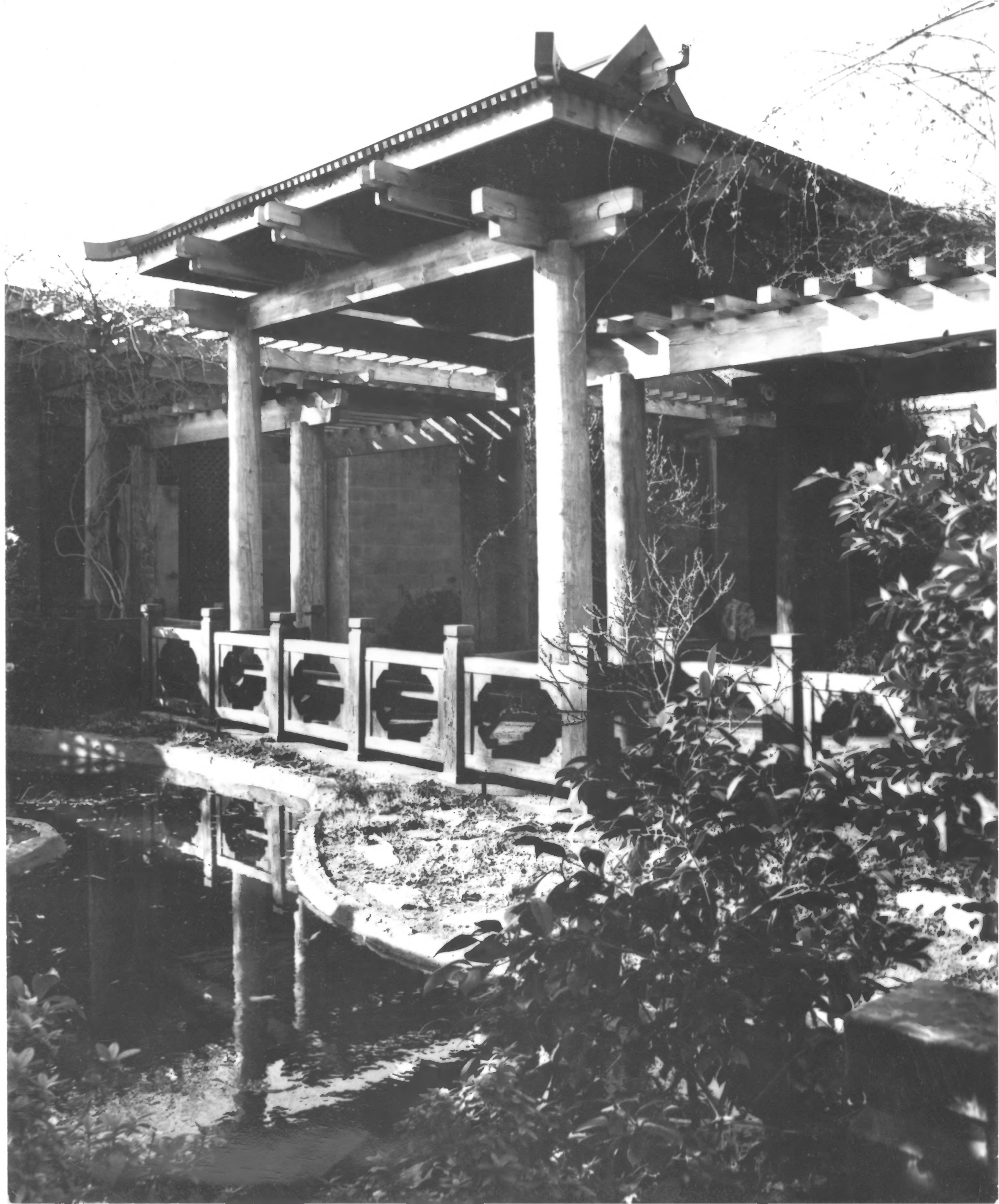

UNITED STATES DEPARTMENT OF THE INTERIOR
NATIONAL PARK SERVICE

NATIONAL REGISTER OF HISTORIC PLACES
PROPERTY PHOTOGRAPH FORM

FOR NPS USE ONLY

RECEIVED JUN 16 1975

DATE ENTERED JUL 30 1976

SEE INSTRUCTIONS IN *HOW TO COMPLETE NATIONAL REGISTER FORMS*
TYPE ALL ENTRIES -- ENCLOSE WITH PHOTOGRAPH

1 NAME

HISTORIC Oroville Chinese Temple

AND/OR COMMON Oroville Chinese Temple

2 LOCATION

CITY, TOWN Oroville

___ VICINITY OF

COUNTY Butte

STATE California

3 PHOTO REFERENCE

PHOTO CREDIT Earl Baker, Oroville Police Department

DATE OF PHOTO Feb. 20, 1975

NEGATIVE FILED AT Oroville Park Department

4 IDENTIFICATION

DESCRIBE VIEW, DIRECTION, ETC. IF DISTRICT, GIVE BUILDING NAME & STREET

PHOTO NO #2

Rear of the Court yard looking north-east, shows lily pond and
the front of Tapestry/Display Hall

PHOTO #2



UNITED STATES DEPARTMENT OF THE INTERIOR
NATIONAL PARK SERVICE

NATIONAL REGISTER OF HISTORIC PLACES
PROPERTY PHOTOGRAPH FORM

FOR NPS USE ONLY
RECEIVED JUN 16 1976
DATE ENTERED JUL 30 1976

SEE INSTRUCTIONS IN *HOW TO COMPLETE NATIONAL REGISTER FORMS*
TYPE ALL ENTRIES -- ENCLOSE WITH PHOTOGRAPH

1 NAME

HISTORIC Oroville Chinese Temple

AND/OR COMMON

Oroville Chinese Temple

2 LOCATION

CITY, TOWN Oroville

___VICINITY OF

COUNTY Butte

STATE California

3 PHOTO REFERENCE

PHOTO CREDIT Earl Baker, Police Department of Oroville, DATE OF PHOTO Feb. 20, 1975

NEGATIVE FILED AT Oroville Park Department

4 IDENTIFICATION

DESCRIBE VIEW, DIRECTION, ETC. IF DISTRICT, GIVE BUILDING NAME & STREET

Rear of the Court yard, looking north-east.
Shows part of Tapestry Hall and the lily pond

PHOTO NO #3

PHOTO #3



UNITED STATES DEPARTMENT OF THE INTERIOR
NATIONAL PARK SERVICE

**NATIONAL REGISTER OF HISTORIC PLACES
PROPERTY PHOTOGRAPH FORM**

FOR NPS USE ONLY

RECEIVED JUN 16 1975

DATE ENTERED JUL 30 1976

SEE INSTRUCTIONS IN *HOW TO COMPLETE NATIONAL REGISTER FORMS*
TYPE ALL ENTRIES -- ENCLOSE WITH PHOTOGRAPH

1 NAME

HISTORIC Oroville Chinese Temple

AND/OR COMMON Oroville Chinese Temple

2 LOCATION

CITY, TOWN Oroville _____ VICINITY OF COUNTY Butte STATE California

3 PHOTO REFERENCE

PHOTO CREDIT Earl Baker, Oroville Police Department

DATE OF PHOTO Feb. 20, 1975

NEGATIVE FILED AT Oroville Park Department

4 IDENTIFICATION

DESCRIBE VIEW, DIRECTION, ETC. IF DISTRICT, GIVE BUILDING NAME & STREET

PHOTO NO #4

Oroville Chinese Temple complex. Shows the Old Main Temple and Chan Room, the State historical plaque, the gates to the Court yard, and a portion of the Tapestry Hall. Picture is looking south from the parking lot.

PHOTO #4



UNITED STATES DEPARTMENT OF THE INTERIOR
NATIONAL PARK SERVICE

**NATIONAL REGISTER OF HISTORIC PLACES
PROPERTY PHOTOGRAPH FORM**

FOR NPS USE ONLY

RECEIVED JUN 16 1976

DATE ENTERED JUL 30 1976

PHOTO # 5

SEE INSTRUCTIONS IN *HOW TO COMPLETE NATIONAL REGISTER FORMS*
TYPE ALL ENTRIES -- ENCLOSE WITH PHOTOGRAPH

1 NAME

HISTORIC Oroville Chinese Temple

AND/OR COMMON Oroville Chinese Temple

2 LOCATION

CITY, TOWN Oroville

___ VICINITY OF

COUNTY Butte

STATE California

3 PHOTO REFERENCE

PHOTO CREDIT Earl Baker, Oroville Police Department

DATE OF PHOTO Feb. 20, 1975

NEGATIVE FILED AT Oroville Park Department

4 IDENTIFICATION

DESCRIBE VIEW, DIRECTION, ETC. IF DISTRICT, GIVE BUILDING NAME & STREET

PHOTO NO #5

Court yard looking south-east. Shows Moon Temple.



UNITED STATES DEPARTMENT OF THE INTERIOR
NATIONAL PARK SERVICE

NATIONAL REGISTER OF HISTORIC PLACES
PROPERTY PHOTOGRAPH FORM

FOR NPS USE ONLY
RECEIVED JUN 16 1975
DATE ENTERED JUL 30 1976

SEE INSTRUCTIONS IN HOW TO COMPLETE NATIONAL REGISTER FORMS
TYPE ALL ENTRIES -- ENCLOSE WITH PHOTOGRAPH

1 NAME

HISTORIC Oroville Chinese Temple

AND/OR COMMON Oroville Chinese Temple

2 LOCATION

CITY, TOWN Oroville VICINITY OF COUNTY Butte STATE California

3 PHOTO REFERENCE

PHOTO CREDIT Earl Baker, Oroville Police Department DATE OF PHOTO Feb. 20, 1975

NEGATIVE FILED AT Oroville Park Department

4 IDENTIFICATION

DESCRIBE VIEW, DIRECTION, ETC. IF DISTRICT, GIVE BUILDING NAME & STREET

PHOTO NO #6

Temple Court Yard, looking south. Shows Moon Temple at the extreme left and part of Tapestry Hall to the right. Brick court yard is laid in the "Cloud" pattern.

PHOTO #6

2



UNITED STATES DEPARTMENT OF THE INTERIOR
NATIONAL PARK SERVICE

**NATIONAL REGISTER OF HISTORIC PLACES
PROPERTY PHOTOGRAPH FORM**

FOR NPS USE ONLY	
RECEIVED	JUN 16 1976
DATE ENTERED	JUL 30 1976

SEE INSTRUCTIONS IN *HOW TO COMPLETE NATIONAL REGISTER FORMS*
TYPE ALL ENTRIES -- ENCLOSE WITH PHOTOGRAPH

1 NAME

HISTORIC Oroville Chinese Temple

AND/OR COMMON Oroville Chinese Temple

2 LOCATION

CITY, TOWN Oroville

___VICINITY OF

COUNTY Butte

STATE California

3 PHOTO REFERENCE

PHOTO CREDIT Earl Baker, Oroville Police Department

DATE OF PHOTO Feb. 20 1975

NEGATIVE FILED AT Oroville Park Department

4 IDENTIFICATION

DESCRIBE VIEW, DIRECTION, ETC. IF DISTRICT, GIVE BUILDING NAME & STREET

PHOTO NO #7

Authentic replica of a Chinese worker's dwelling. Sets in the south-east corner of the Temple complex next to the Moon Temple.

PHOTO # 3



UNITED STATES DEPARTMENT OF THE INTERIOR
NATIONAL PARK SERVICE

**NATIONAL REGISTER OF HISTORIC PLACES
PROPERTY PHOTOGRAPH FORM**

FOR NPS USE ONLY
RECEIVED JUN 16 1976
DATE ENTERED JUL 30 1976

SEE INSTRUCTIONS IN *HOW TO COMPLETE NATIONAL REGISTER FORMS*
TYPE ALL ENTRIES --ENCLOSE WITH PHOTOGRAPH

1 NAME

HISTORIC Oroville Chinese Temple

AND/OR COMMON Oroville Chinese Temple

2 LOCATION

CITY, TOWN Oroville

____VICINITY OF

COUNTY Butte

STATE California

3 PHOTO REFERENCE

PHOTO CREDIT Earl Baker, Oroville Police Department

DATE OF PHOTO Feb. 20, 1975

NEGATIVE FILED AT Oroville Park Department

4 IDENTIFICATION

DESCRIBE VIEW, DIRECTION, ETC. IF DISTRICT, GIVE BUILDING NAME & STREET

PHOTO NO #8

Door to Moon Temple which faces north. Balcony in the stage of being repaired.

PHOTO #8



UNITED STATES DEPARTMENT OF THE INTERIOR
NATIONAL PARK SERVICE

**NATIONAL REGISTER OF HISTORIC PLACES
PROPERTY PHOTOGRAPH FORM**

FOR NPS USE ONLY

RECEIVED JUN 16 1976

DATE ENTERED JUL 30 1976

SEE INSTRUCTIONS IN *HOW TO COMPLETE NATIONAL REGISTER FORMS*
TYPE ALL ENTRIES -- ENCLOSE WITH PHOTOGRAPH

1 NAME

HISTORIC Oroville Chinese Temple

AND/OR COMMON Oroville Chinese Temple

2 LOCATION

CITY, TOWN Oroville

____ VICINITY OF

COUNTY Butte

STATE California

3 PHOTO REFERENCE

PHOTO CREDIT Earl Baker, Oroville Police Department

DATE OF PHOTO Feb. 20, 1975

NEGATIVE FILED AT Oroville Park Department

4 IDENTIFICATION

DESCRIBE VIEW, DIRECTION, ETC. IF DISTRICT. GIVE BUILDING NAME & STREET

PHOTO NO #9

Oroville Temple: Rear of the Tapestry Hall looking east. Shows Tapestry Hall, the long portion and Display Hall to the right side of the picture, which adjoins Tapestry Hall.

PHOTO #9



UNITED STATES DEPARTMENT OF THE INTERIOR
NATIONAL PARK SERVICE

**NATIONAL REGISTER OF HISTORIC PLACES
PROPERTY PHOTOGRAPH FORM**

FOR NPS USE ONLY
RECEIVED JUN 16 1975
DATE ENTERED JUL 30 1976

SEE INSTRUCTIONS IN *HOW TO COMPLETE NATIONAL REGISTER FORMS*
TYPE ALL ENTRIES --ENCLOSE WITH PHOTOGRAPH

1 NAME

HISTORIC Oroville Chinese Temple

AND/OR COMMON Oroville Chinese Temple

2 LOCATION

CITY, TOWN Oroville

____ VICINITY OF

COUNTY Butte

STATE California

3 PHOTO REFERENCE

PHOTO CREDIT Earl Baker, Oroville Police Department

DATE OF PHOTO Feb. 20, 1975

NEGATIVE FILED AT Oroville Park Department

4 IDENTIFICATION

DESCRIBE VIEW, DIRECTION, ETC. IF DISTRICT, GIVE BUILDING NAME & STREET

PHOTO NO #10

Front of Tapestry Hall looking west from the Moon Temple balcony. Shows portion of the brick court yard.

PHOTO # 10



CHINESE TEMPLE

DEDICATED IN THE SPRING OF 1863, THIS BUILDING SERVED AS A TEMPLE OF WORSHIP FOR 10,000 CHINESE THEN LIVING HERE. FUNDS FOR ITS ERECTION AND FURNISHINGS WERE PROVIDED BY THE EMPEROR AND EMPRESS OF CHINA AND LOCAL CHINESE LABOR BUILT THE STRUCTURE. THE BUILDING WAS DEEDED TO THE CITY OF OROVILLE IN 1935 BY THE CHINESE RESIDENTS.

CALIFORNIA REGISTERED HISTORICAL
LANDMARK NO. 770

PLAQUE PLACED BY THE CALIFORNIA STATE PARK COMMISSION
IN COOPERATION WITH THE OROVILLE WOMAN'S COMMUNITY CLUB.
JUNE 20, 1962.

UNITED STATES DEPARTMENT OF THE INTERIOR
NATIONAL PARK SERVICE

**NATIONAL REGISTER OF HISTORIC PLACES
PROPERTY PHOTOGRAPH FORM**

FOR NPS USE ONLY

RECEIVED JUN 16 1976

DATE ENTERED JUL 30 1976

SEE INSTRUCTIONS IN *HOW TO COMPLETE NATIONAL REGISTER FORMS*
TYPE ALL ENTRIES -- ENCLOSE WITH PHOTOGRAPH

1 NAME

HISTORIC Oroville Chinese Temple

AND/OR COMMON Oroville Chinese Temple

2 LOCATION

CITY, TOWN Oroville _____ VICINITY OF COUNTY Butte STATE California

3 PHOTO REFERENCE

PHOTO CREDIT Earl Baker, Oroville Police Department DATE OF PHOTO Feb. 20, 1975

NEGATIVE FILED AT Oroville Park Department

4 IDENTIFICATION

DESCRIBE VIEW, DIRECTION, ETC. IF DISTRICT. GIVE BUILDING NAME & STREET

PHOTO NO #11

California Historical Landmark plaque No. 770 in front of the Main Temple

PHOTO #11



~~1~~ Moon Temple - Council Room
12

OROVILLE CHINESE TEMPLE
Oroville, California
Photographer: Byron Boots
Date: 1976
Location of neg: The Baron's Studio,
Oroville
Description: Moon Temple, Council Room
Photo No. 12

JUN 16 1976

Bulle Co., California



 REAR of MAIN Temple

OROVILLE CHINESE TEMPLE

Oroville, California

Photographer: Byron Boots

Date: 1976

Location of neg: The Baron's Studio,
Oroville

Description: Rear of Main Temple

Butte Co., California

Photo No. 13



TAPESTRY HALL

OROVILLE CHINESE TEMPLE

Oroville, California

Photographer: Byron Boots

Date: 1976

Location of neg: The Baron's Studio
Oroville

Description: Tapestry Hall

Photo No. 14

JUN 16 1976