



UNITED STATES DEPARTMENT OF THE INTERIOR  
NATIONAL PARK SERVICE

NATIONAL REGISTER OF HISTORIC PLACES  
PROPERTY PHOTOGRAPH FORM

(Type all entries - attach to or enclose with photograph)

STATE		Michigan	
COUNTY		Chippewa	
FOR NPS USE ONLY			
ENTRY NUMBER		DATE	

SEE INSTRUCTIONS

1. NAME

COMMON: The "Soo" Locks  
AND/OR HISTORIC: St. Marys Falls Canal

2. LOCATION

STREET AND NUMBER:  
Portage Street  
CITY OR TOWN:  
Sault Ste. Marie  
STATE: Michigan      CODE 26      COUNTY: Chippewa      CODE 033

3. PHOTO REFERENCE

PHOTO CREDIT: Corps of Engineers  
DATE OF PHOTO: 6/69  
NEGATIVE FILED AT: unknown

4. IDENTIFICATION

DESCRIBE VIEW, DIRECTION, ETC.  
  
Aerial photograph of Complex, looking west

4





The ore boat leaving Mac Arthur Lock.

NPS photo, 1966



LAWAY

FRYER SPECIAL LAWAY

The ore boat in the lock. The lock's  
water level is being reduced to that of  
Lake Huron.

NPS PHOTO, 1966



The Mac Arthur Lock, St. Marys Falls  
Canal, Sault Ste. Marie, Michigan.  
An ore boat is entering the lock.

---

NPS photo, 1966

---



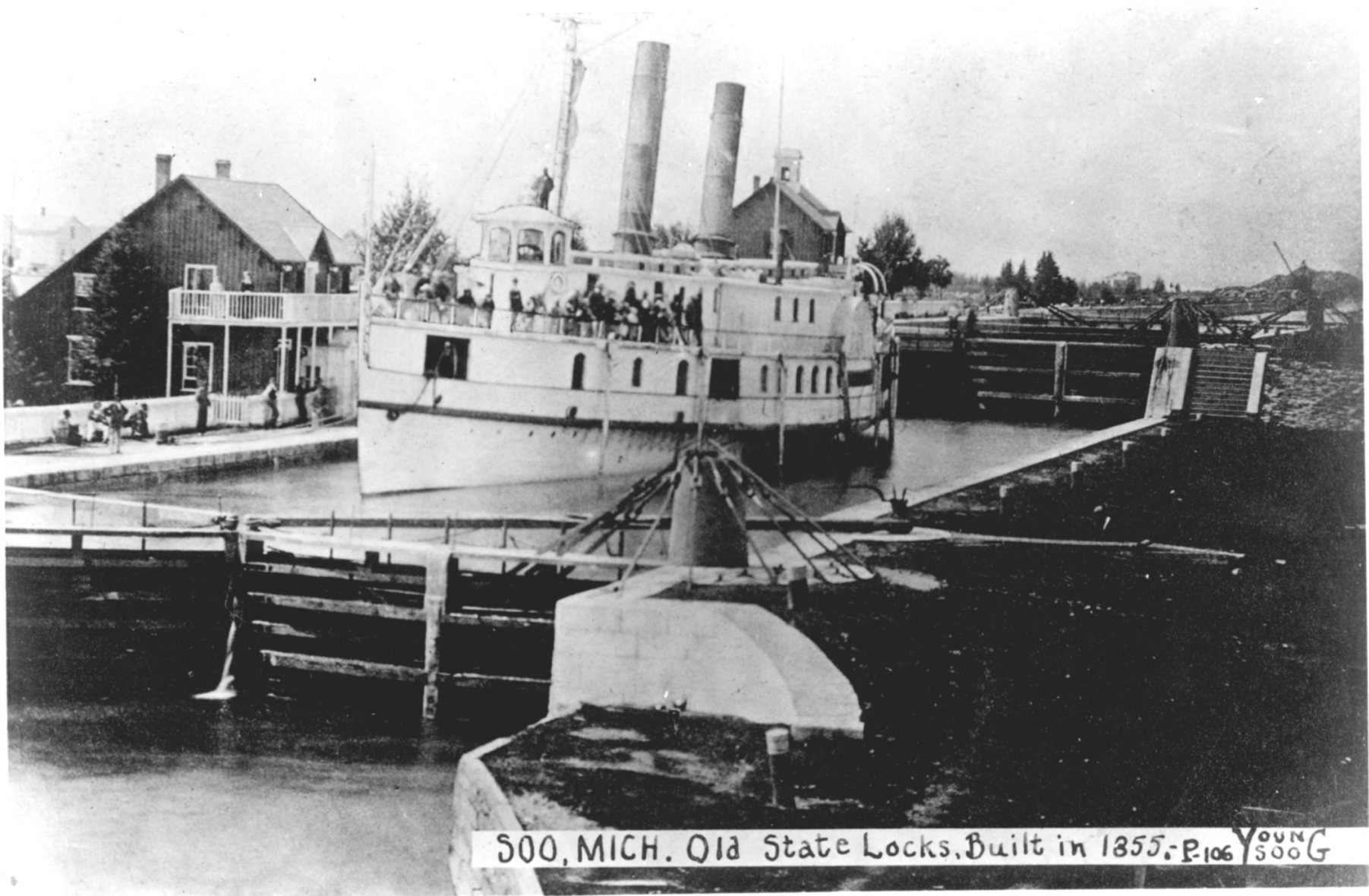

500, MICH. Old State Locks, Built in 1855. P. 106 YOUNG

The original locks of the St.  
Marys Falls Canal, Sault Ste.  
Marie, Michigan.

Courtesy Michigan  
Historical Commission

Michigan Historical Commission

Neg. No. 00319

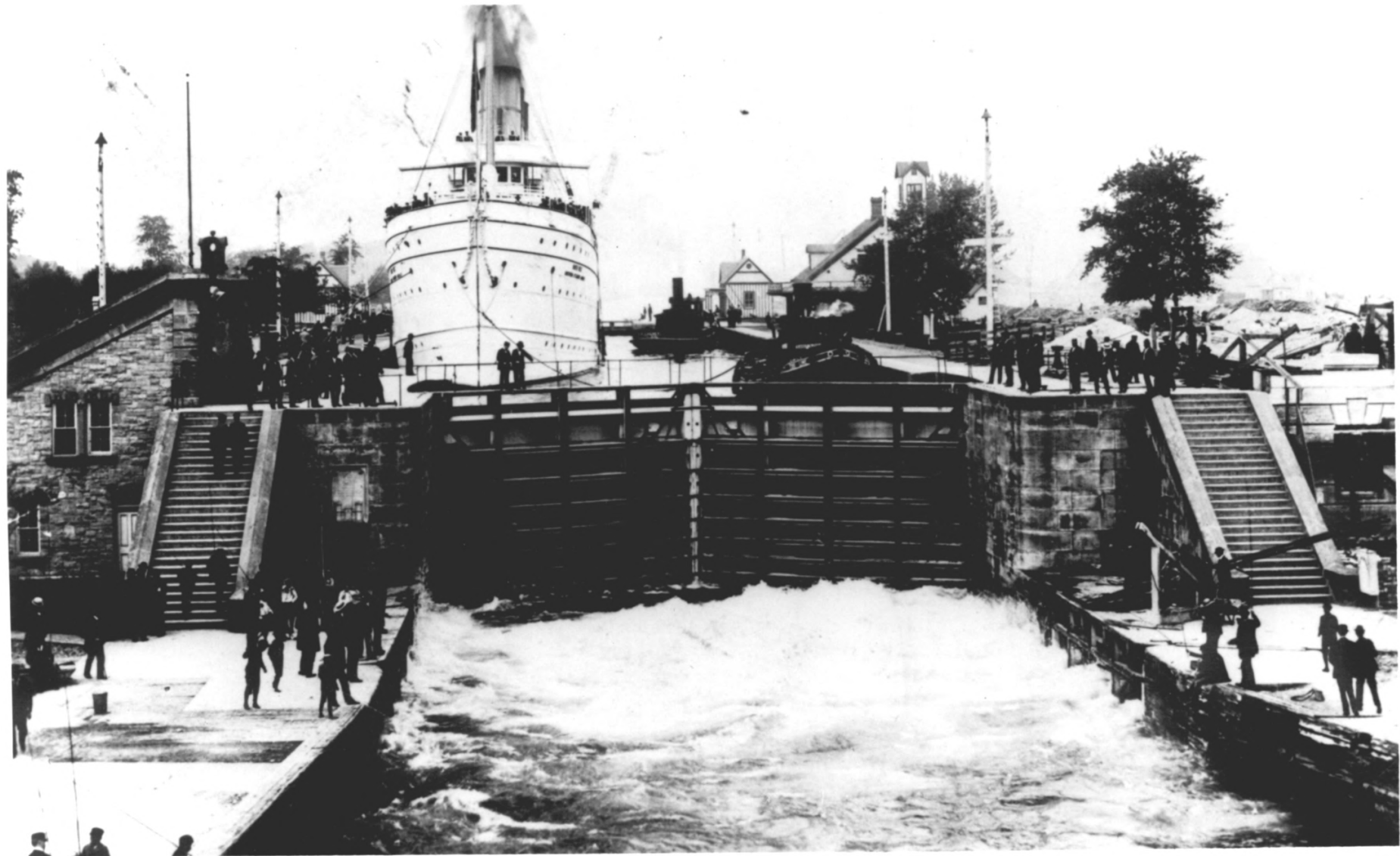

CORPS OF ENGINEERS

 U.S. ARMY 

INFORMATION CENTER  
500 LOUIS





NATIONAL REGISTER OF HISTORIC PLACES

PROPERTY PHOTOGRAPH FORM

(Type all entries - attach to or enclose with photograph)

STATE	
Michigan	
COUNTY	
Chippewa	
FOR NPS USE ONLY	
ENTRY NUMBER	DATE

SEE INSTRUCTIONS

1. NAME

COMMON: The "Soo" Locks

AND/OR HISTORIC: St. Marys Falls Canal

2. LOCATION

STREET AND NUMBER:

Portage Street

CITY OR TOWN:

Sault Ste. Marie

STATE:

Michigan

CODE

26

COUNTY:

Chippewa

CODE

033

3. PHOTO REFERENCE

PHOTO CREDIT: Joseph Mendinghall

DATE OF PHOTO: 8/74

NEGATIVE FILED AT:

Historic Sites Survey

4. IDENTIFICATION

DESCRIBE VIEW, DIRECTION, ETC.

Visitors Center, Looking Northeast.

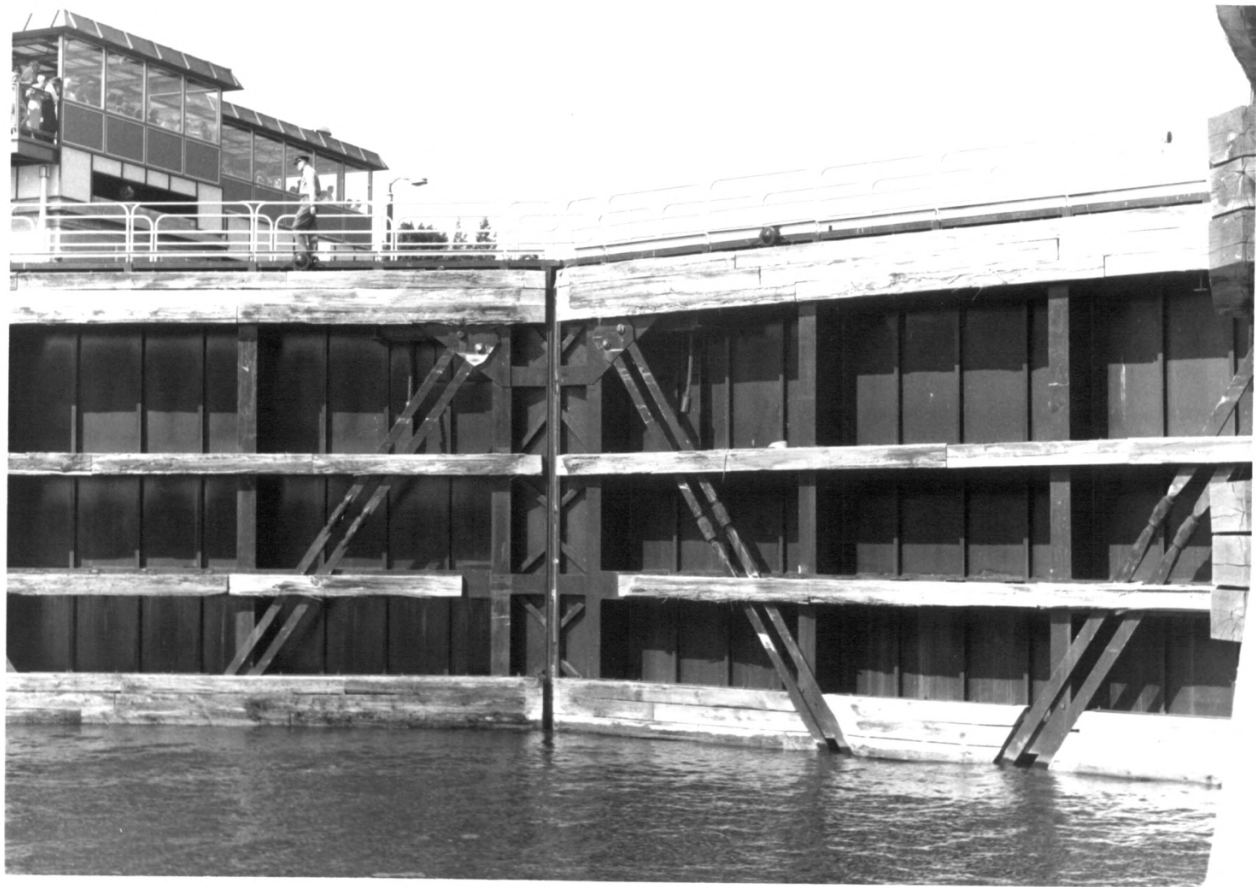



NATIONAL REGISTER OF HISTORIC PLACES  
PROPERTY PHOTOGRAPH FORM

(Type all entries - attach to or enclose with photograph)

STATE		Michigan
COUNTY		Chippewa
FOR NPS USE ONLY		
ENTRY NUMBER	DATE	

SEE INSTRUCTIONS

1. NAME

COMMON: The "Soo" Locks  
AND/OR HISTORIC: St. Marys Falls Canal

2. LOCATION

STREET AND NUMBER:  
Portage Street  
CITY OR TOWN:  
Sault Ste. Marie  
STATE: Michigan      CODE 26      COUNTY: Chippewa      CODE 033

3. PHOTO REFERENCE

PHOTO CREDIT: Joseph Scott Mendinghall  
DATE OF PHOTO: 8/74  
NEGATIVE FILED AT: Historic Sites Survey

4. IDENTIFICATION

DESCRIBE VIEW, DIRECTION, ETC.  
Waterline View of Lock, Looking West  
6





**NATIONAL REGISTER OF HISTORIC PLACES**  
**PROPERTY PHOTOGRAPH FORM**

*(Type all entries - attach to or enclose with photograph)*

STATE Michigan	
COUNTY Chippewa	
FOR NPS USE ONLY	
ENTRY NUMBER	DATE

SEE INSTRUCTIONS

**1. NAME**

COMMON: The "Soo" Locks  
AND/OR HISTORIC: St. Marys Falls Canal

**2. LOCATION**

STREET AND NUMBER:  
Portage Street  
CITY OR TOWN:  
Sault Ste. Marie

STATE: Michigan	CODE 26	COUNTY: Chippewa	CODE 033
--------------------	------------	---------------------	-------------

**3. PHOTO REFERENCE**

PHOTO CREDIT: Joseph Mendinghall  
DATE OF PHOTO: 8/74  
NEGATIVE FILED AT:  
Historic Sites Survey

**4. IDENTIFICATION**

DESCRIBE VIEW, DIRECTION, ETC.  
  
Davis Building, Looking North West

12



**NATIONAL REGISTER OF HISTORIC PLACES**  
**PROPERTY PHOTOGRAPH FORM**

*(Type all entries - attach to or enclose with photograph)*

STATE Michigan	
COUNTY Chippewa	
FOR NPS USE ONLY	
ENTRY NUMBER	DATE

S  
E  
E  
I  
N  
S  
T  
R  
U  
C  
T  
I  
O  
N  
S

**1. NAME**

COMMON: The "Soo" Locks

AND/OR HISTORIC: St. Marys Falls Canal

**2. LOCATION**

STREET AND NUMBER:

Portage Street

CITY OR TOWN:

Sault Ste. Marie

STATE:

Michigan

CODE

26

COUNTY:

Chippewa

CODE

033

**3. PHOTO REFERENCE**

PHOTO CREDIT: Joseph S. Mendinghall

DATE OF PHOTO: 8/74

NEGATIVE FILED AT:

Historic Sites Survey

**4. IDENTIFICATION**

DESCRIBE VIEW, DIRECTION, ETC.

Tourist Pavilion--Looking South.

13





UNITED STATES DEPARTMENT OF THE INTERIOR  
NATIONAL PARK SERVICE

**NATIONAL REGISTER OF HISTORIC PLACES**  
**PROPERTY PHOTOGRAPH FORM**

*(Type all entries - attach to or enclose with photograph)*

STATE		Michigan	
COUNTY		Chippewa	
FOR NPS USE ONLY			
ENTRY NUMBER		DATE	

SEE INSTRUCTIONS

**1. NAME**

COMMON: The "Soo" Locks  
AND/OR HISTORIC: St. Marys Falls Canal

**2. LOCATION**

STREET AND NUMBER:  
Portage Street  
CITY OR TOWN:  
Sault Ste. Marie  
STATE: Michigan      CODE 26      COUNTY: Chippewa      CODE 033

**3. PHOTO REFERENCE**

PHOTO CREDIT: Joseph Mendinghall  
DATE OF PHOTO: 8/74  
NEGATIVE FILED AT: Historic Sites Survey

**4. IDENTIFICATION**

DESCRIBE VIEW, DIRECTION, ETC.  
  
Administration Building, Full Front, Looking North.



AMERICAN MERCHANT MARINE  
LIBRARY ASSN

NATIONAL REGISTER OF HISTORIC PLACES

PROPERTY PHOTOGRAPH FORM

(Type all entries - attach to or enclose with photograph)

STATE Michigan	
COUNTY Chippewa	
FOR NPS USE ONLY	
ENTRY NUMBER	DATE

SEE INSTRUCTIONS

1. NAME

COMMON: The "Soo" Locks

AND/OR HISTORIC: St. Marys Falls Canal

2. LOCATION

STREET AND NUMBER:

Portage Street

CITY OR TOWN:

Sault Ste. Marie

STATE: CODE COUNTY: CODE

Michigan

26

Chippewa

033

3. PHOTO REFERENCE

PHOTO CREDIT: Joseph Scott Mendinghall

DATE OF PHOTO: 8/74

NEGATIVE FILED AT:

Historic Sites Survey

4. IDENTIFICATION

DESCRIBE VIEW, DIRECTION, ETC.

Maritime Library, Looking Northeast.