RICHARDSON COUNTY COURTHOUSE (RH03-069)
Falls City, Richardson County, Nebraska
Photo by BJB Long
1988
(NSHS 8811/5:30)
N + E facades, camera facing SW
1 of 4

02:5/1988

RANGER

8811/5: 21

Richardson County Courthouse (RH03-069)
Falls City, Richardson County, Nebraska
Photo by BJB Long
1988
(NSHS 8811/5:21)
S + W facades, camera facing NE
2 of 4

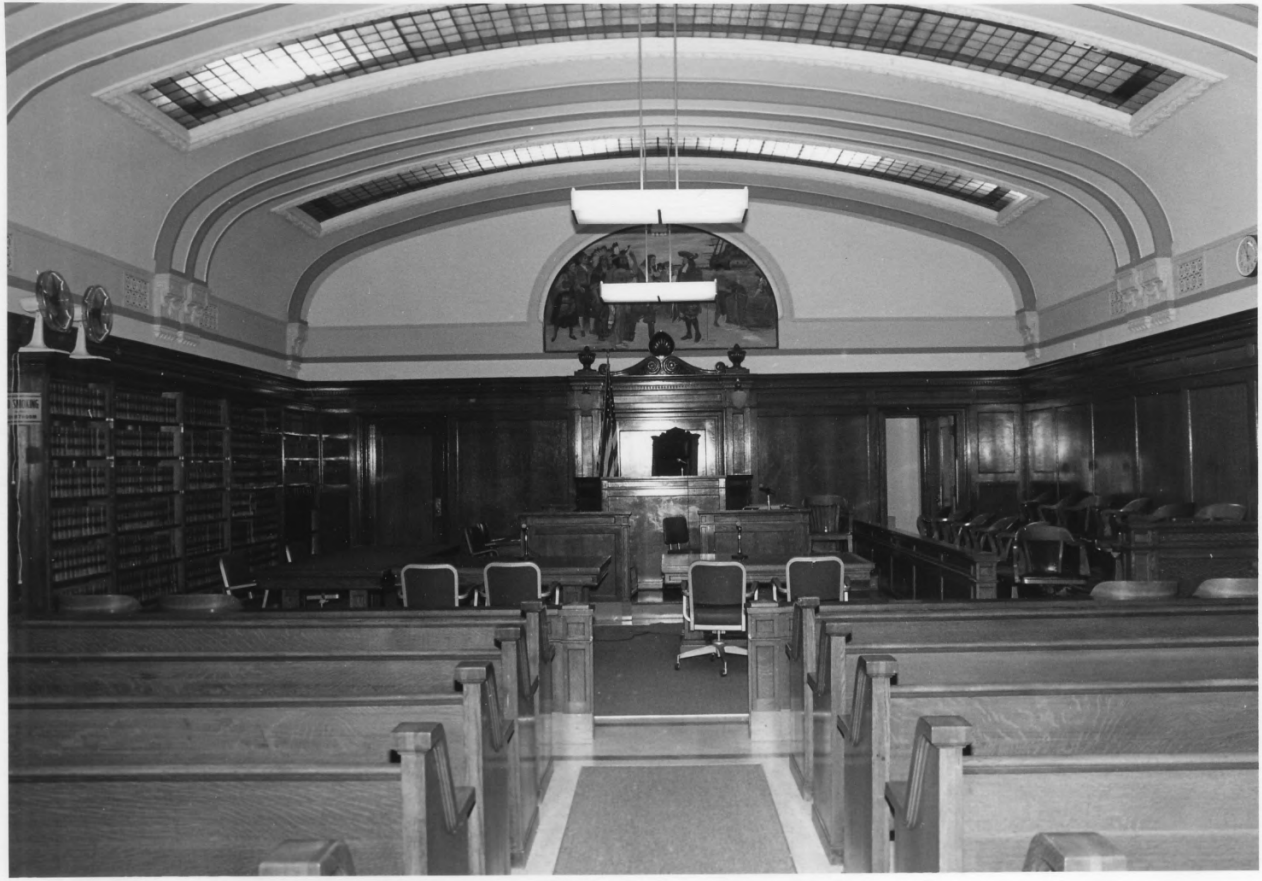

8811/4: 5

RICHARDSON COUNTY COURTHOUSE (RH03-069)
Falls City, Richardson County, Nebraska
Photo by BJB Long
1988
Interior - district courtroom
(NSHS 8811/4:5)
3 of 4

8811/4:11

RICHARDSON COUNTY COURTHOUSE (RH03-069)
Falls City, Richardson County, Nebraska
Photo by BJB Long
1988
(NSHS 8811/4:11)
Interior showing district courtroom mural
4 of 4