



Litchfield County SEP 16 1977

TAMARACK LODGE BUNGALOW

NORFOLK, CT JAN 18 1977

B. Clouette Photo, 8/75

Negative: Conn. Historical
Commission, Hartford, CT

NORTHERN SIDE, VIEW SOUTH

1075

PROPERTY OF THE NATIONAL REGISTER



Litchfield County

TAMARACK LODGE BUNGALOW

Norfolk, CT

JAN 18 1977

B. Clouette Photo, 8/75

Negative: Conn. Historical
Commission, Hartford, CT

MAIN FACADE, VIEW WEST

2875

SEP 16 1977

PROPERTY OF THE NATIONAL REGISTER

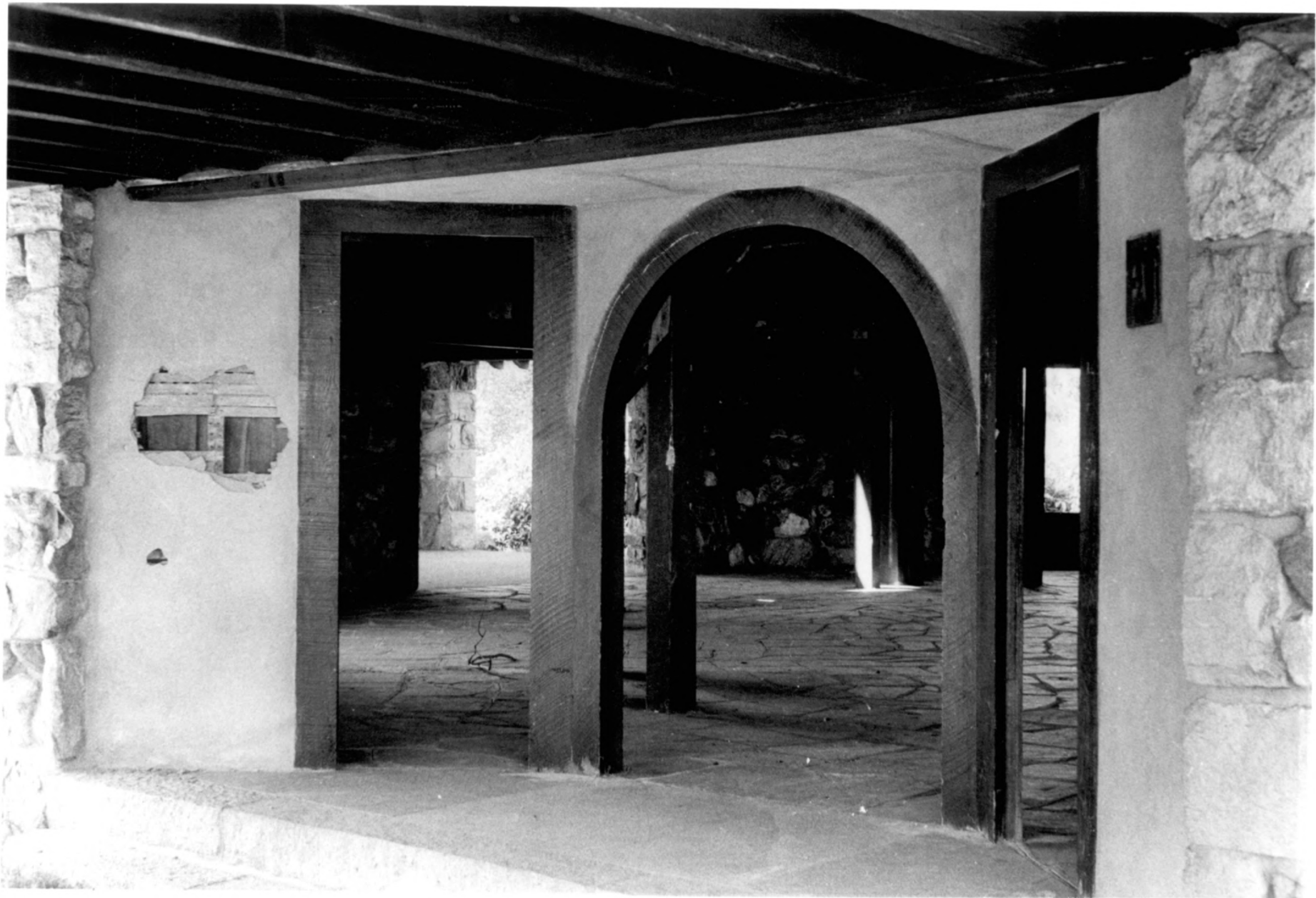

SEP 16 1977

Litchfield County

TAMARACK LODGE BUNGALOW
Norfolk, CT

JAN 18 1977

B. Clouette Photo, 8/75

Negative: Conn. Historical
Commission, Hartford, CT

DETAIL OF DOORWAY, VIEW WEST

385

PROPERTY OF THE NATIONAL REGISTER



Litchfield County

TAMARACK LODGE BUNGALOW

Norfolk, CT

B. Clouette Photo, 8/75

Negative: Connecticut Historical Commission
Hartford, CT

INTERIOR, LOOKING FROM MAIN ROOM INTO SUN ROOM, VIEW NORTHEAST

4 of 5

JAN 18 1977

SEP 16 1977

PROPERTY OF THE NATIONAL REGISTER

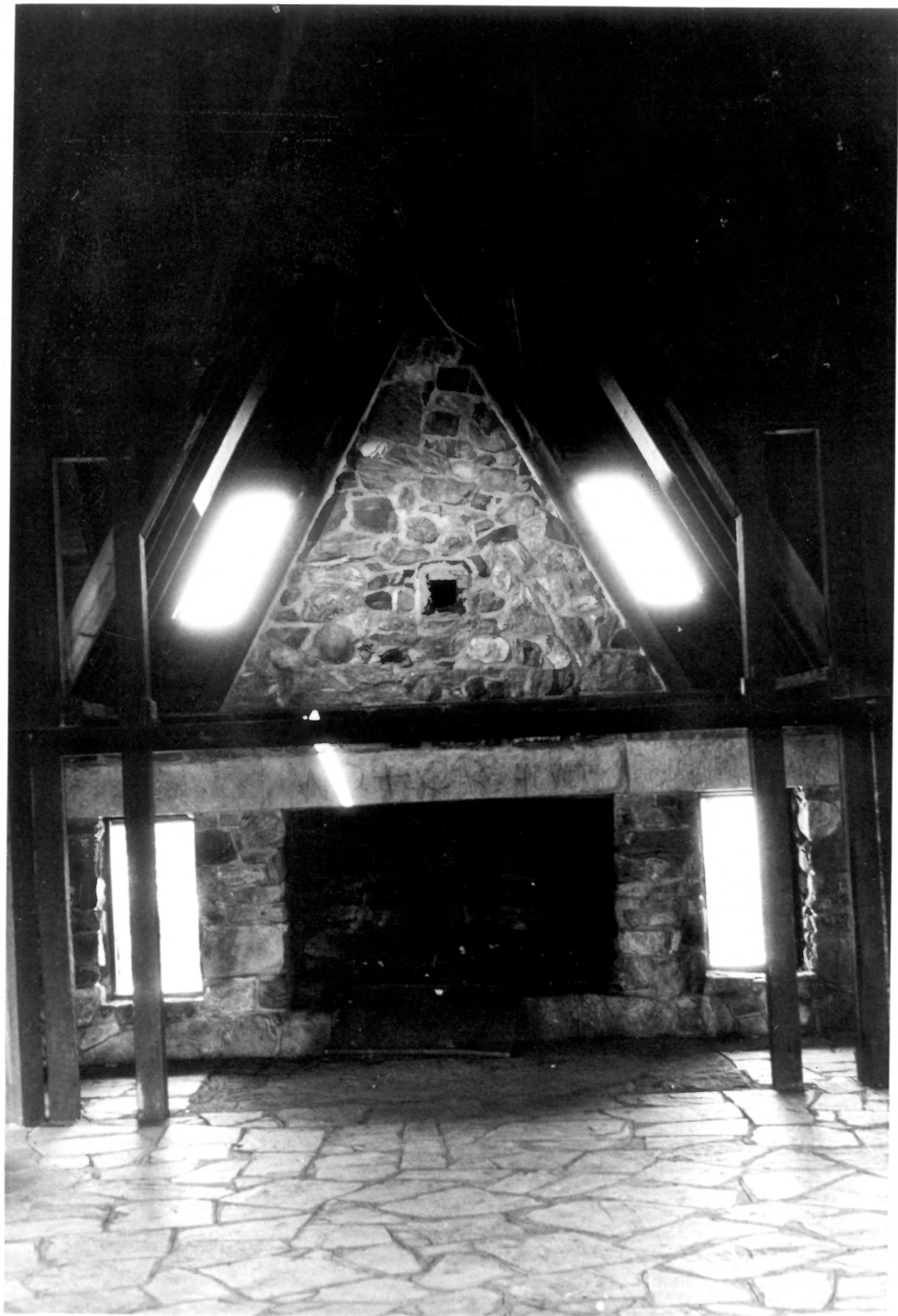

TAMARACK LODGE BUNGALOW

Norfolk, CT

B. Clouette Photo, 8/75

Negative: Connecticut Historical Commission

Hartford, CT

INTERIOR, MAIN ROOM HEARTH, VIEW NORTHWEST

JAN 18 1977

SEP 16 1977

5075
5075
PROPERTY OF THE NATIONAL REGISTER

PROPERTY OF THE NATIONAL REGISTER