



Name: Wooddale Historic District (N-4092); the Alan Wood House (.1)

Location: Vicinity of Newport, New Castle County, Del.

Photographer: Dean E. Nelson

Date: February, 1979

Location of Negative: Div. of Historical & Cultural Affairs, B/A&HP, Hall of Records, Dover, Delaware 19901

Description: facade of Alan Wood House; much altered; the original three bay, 2½ story block is left of center, partially obscured by foliage. All other wings are twentieth century additions.

Photograph Number: 1 of 2

JUN 23 1979

AUG 24 1979



Name: Wooddale Historic District (N-4092); the Alan
Wood House outbuilding (.1a)

Location: Vicinity of Newport, New Castle County, Del.

Photographer: Dean E. Nelson

Date: February, 1979

Location of Negative: Div. of Historical & Cultural Affairs,
B/A&HP, Hall of Records, Dover, Delaware 19901

Description: gable end of stone outbuilding to rear of
Alan Wood house.

Photograph Number: 2 of 12

JUN 19 1979

AUG 24 1979



Name: Wooddale Historic District (N-4092)

Location: Vicinity of Newport, New Castle County, Del.

Photographer: Dean E. Nelson

Date: February, 1979

Location of Negative: Div. of Historical & Cultural Affairs,
B/A&HP, Hall of Records, Dover, Delaware 19901

Description: view of now unused tree lined lane linking
Wooddale Covered Bridge to the Alan Wood House situated
on top of the hill.

Photograph Number: 3 of 12

AUG 24 1979 JUN 19 1979

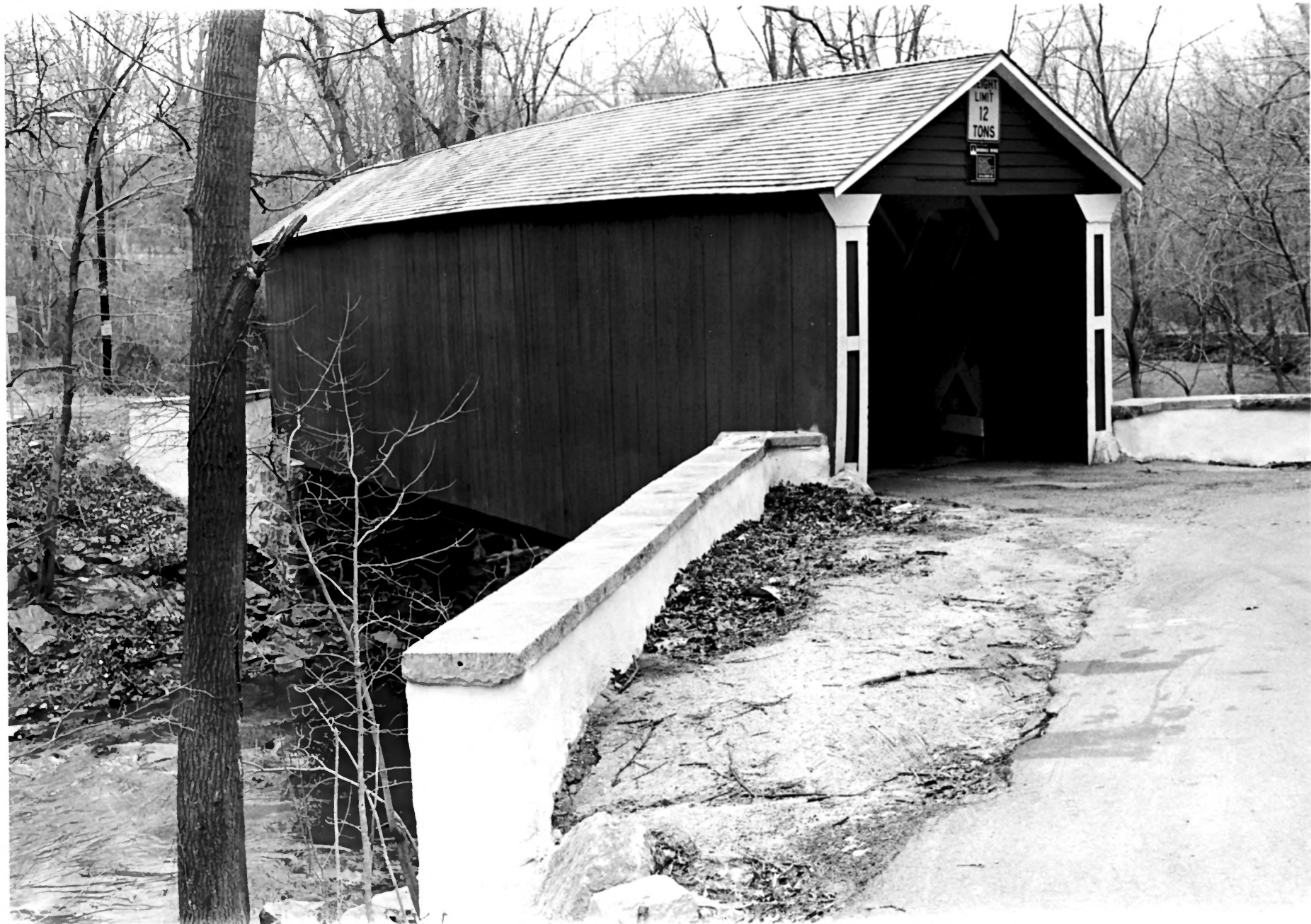

Name: Wooddale Historic District (N-4092); Wooddale
Covered Bridge (.2 and N-296)

Location: Vicinity of Newport, New Castle County, Del.

Photographer: Dean E. Nelson

Date: May, 1979

Location of Negative: Div. of Historical & Cultural Affairs,
B/A&HP, Hall of Records, Dover, Delaware 19901

Description: Listed on the National Register in 1973, this
mid 19th century town lattice covered bridge was restored
in 1978 by FY '77 Historic Preservation Grant-in-aid
funds.

Photograph Number: 4 of 12

AUG 24 1979

JUN 19 1979



Name: Wooddale Historic District (N-4092)

Location: Vicinity of Newport, New Castle County, Del.

Photographer: Laura Fickett

Date: December, 1978

Location of Negative: Div. of Historical & Cultural Affairs,
B/A&HP, Hall of Records, Dover, Delaware 19901

Description: mill race flood gate; the Alan Wood House (.1)
at the top of the hill is discernable through the trees.

Photograph Number: 5 of 12

AUG 24 1979

JUN 19 1979

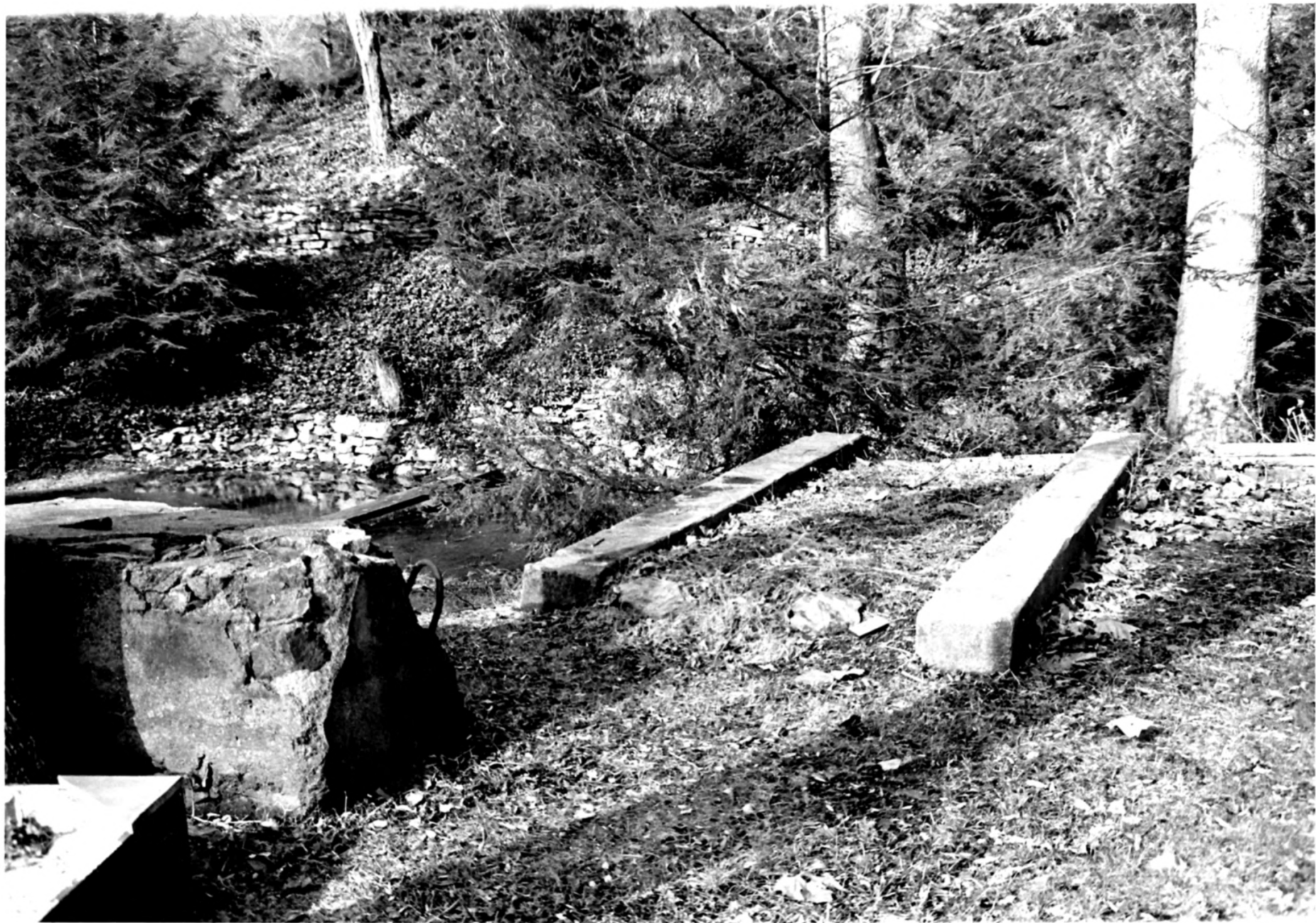

Name: Wooddale Historic District (N-4092)

Location: Vicinity of Newport, New Castle County, Del.

Photographer: Laura Fickett

Date: December, 1978

Location of Negative: Div. of Historical & Cultural Affairs
B/A&HP, Hall of Records, Dover, Delaware 19901

Description: a view of the mill race and floodgates.

Photograph Number: 6 of 12

AUG 24 1979

JUN 19 1979



Name: Wooddale Historic District (N-4092); the power house (.3)

Location: Vicinity of Newport, New Castle County, Del.

Photographer: Dean E. Nelson

Date: ~~May, 1979~~

Location of Negative: Div. of Historical & Cultural Affairs
B/A&HP, Hall of Records, Dover, Delaware 19901

Description: The late 19th century brick power house; the only surviving industrial building of the Delaware Iron Works. Converted to garages.

Photograph Number: 7 of 12

AUG 24 1979

JUN 19 1979



Name: Wooddale Historic District (N-4092); workers house
(.4)

Location: Vicinity of Newport, New Castle County, Del.

Photographer: Dean E. Nelson

Date: 1979

Location of Negative: Div. of Historical & Cultural Affairs;
B/A&HP, Hall of Records, Dover, Delaware 19901

Description: The original workers' house is the two bay,
two story stone block at the extreme left. The other
wings were added in the mid twentieth century. Mill race
in foreground.

Photograph Number: 8 of 12

AUG 24 1979

JUN 19 1979



Name: Wooddale Historic District (N-4092); workers'
house (.5)

Location: Vicinity of Newport, New Castle County, Del.

Photographer: Dean E. Nelson

Date: May, 1979

Location of Negative: Div. of Historical & Cultural Affairs:
B/A&HP, Hall of Records, Dover, Delaware 19901

Description: facade of workers' house

Photograph Number: 9 of 12

AUG 24 1979

JUN 19 1979



Name: Wooddale Historic District (N-4092) workers' double house (.6)

Location: Vicinity of Newport, New Castle County, Del.

Photographer: Dean E. Nelson

Date: May, 1979

Location of Negative: Div. of Historical & Cultural Affairs, B/A&HP, Hall of Records, Dover, Delaware 19901

Description: facade of workers' double house. The four bay frame wing is a recent addition.

Photograph Number: 10 of 12

AUG 24 1979

JUN 19 1979



Name: Wooddale Historic District (N-4092); workers'
double house outbuilding (.6a)

Location: Vicinity of Newport, New Castle County, Del.

Photographer: Dean E. Nelson

Date: May, 1979

Location of Negative: Div. of Historical & Cultural Affairs,
B/A&HP, Hall of Records, Dover, Delaware 19901

Description: facade of outbuilding

Photograph Number: 11 of 12

AUG 24 1979

JUN 19 1979



Name: Wooddale Historic District (N-4092) workers'
house (.7)

Location: Vicinity of Newport, New Castle County, Del.

Photographer: Dean E. Nelson

Date: May, 1979

Location of Negative: Div. of Historical & Cultural Affairs,
B/A&HP, Hall of Records, Dover, Delaware 19901

Description: facade of much altered workers' house; the two
story stone block with interior end chimney is original.
Additional wings are recent.

Photograph Number: 12 of 12

AUG 24 1979

JUN 19 1979