

KENTUCKY HISTORIC RESOURCES INVENTORY

Map # 15

Site No. SW 422

1. Historic Name(s) <input checked="" type="checkbox"/> Parkland Junior High School		22. ADD/County <u>JF</u> <u>056</u>	
Original Owner <u>Louisville Board of Education</u>		23. U.S.G.S. Quadrant (15'/75') <u>Louisville West</u> G.I.S. Mod. <u>079</u>	
2. Present Name <u>Lyman Johnson Middle School</u>		24. UTM Reference <u>16</u> <u>605420</u> <u>4232400</u>	
3. Location <input checked="" type="checkbox"/> <u>2509 Wilson Avenue</u>		Zone Easting Northing	
4. Owner's Name <u>Jefferson County Board of Education</u>		25. Coordinate Accuracy <input type="checkbox"/>	
5. Owner's Address <u>3332 Newburg Road 40213</u>		26. Prehistoric Site Object Historic Site Structure Building <input checked="" type="checkbox"/> Other	
6. Open to Public Yes <input checked="" type="checkbox"/> No <input type="checkbox"/>	7. Visible from road Yes <input checked="" type="checkbox"/> No <input type="checkbox"/>	27. National Register District Name:	
9. Local Contact/Organization <u>Landmarks Commission</u>		28. Significance Evaluation <u>meets NR criteria</u> <input type="checkbox"/>	
10. Site Plan with North Arrow <u>Block 38K, Lot 22</u> <u>app. 4.7 acres</u> <u>see a Hatched</u>		29. Status Date National Landmark <input type="checkbox"/> National Register <input type="checkbox"/> Landmark Certificate <input type="checkbox"/> Kentucky Survey <input checked="" type="checkbox"/> Local Landmark <input type="checkbox"/> HABS/HAER <input type="checkbox"/>	
11. Architect		30. Historic Theme Primary <u>architecture</u> <input type="checkbox"/> <u>03</u> Secondary <input type="checkbox"/> Other <input type="checkbox"/>	
12. Builder		31. Endangered Yes <input type="checkbox"/> No <input type="checkbox"/>	
13. Date <u>1929</u> A. <input checked="" type="checkbox"/> B. <input type="checkbox"/>		32. Preservation Project Status <input type="checkbox"/>	
14. Style <u>Colonial</u> A. Revival <input checked="" type="checkbox"/> <u>14</u> B. <input type="checkbox"/>		Actual Cost in \$1,000s <input type="checkbox"/>	
15. Original Use <u>educational</u> <input checked="" type="checkbox"/> <u>9</u>		33. ATTACH PHOTO KODAK SAFETY FILM 5062 KODA	
16. Present use <u>educational</u>			
17. Condition <u>excellent</u> <input checked="" type="checkbox"/> <u>1</u>		Roll No. <u>145</u> Picture No. <u>4-5</u> Direction _____	
18. Description The central section of the facade is sheathed by a porch with 6 stone columns with fan lights are flanked by 4 windows per side on the 1st floor. Eleven, 6-over-6 windows pierce the 2nd & 3rd stories. The windows of the end bays of this section have brick relieving arches and keystones. The 2 bays which flank the center section on (Continues on Back)		34. Prepared by <u>Marty Hedgepeth</u> Director of Research	
19. History This structure was constructed in 1929 and is one of the city's largest Jr. High schools. It has recently been renamed for Lyman T. Johnson, a locally prominent black educator.		35. Organization <u>Landmarks Commisison-L</u>	
20. Significance This is one of the finest examples of the Colonial Revival styles applied to a public school building. The use of raved window massing and facade setbacks		36. Date <u>March, 1983</u>	
21. Source of Information <u>Caron Directory</u>		37. Revision Dates 38. Staff Review	

18. either side are setbacks. The bays adjacent to the center pavillion have 4, coupled windows per floor. The end bays have 3 windows with keystones per floor. The left side has a projecting wind with double doors and a fanlight and a palladian window on the 2nd floor. This wing is further articulated by pilasters with stone capitals. Behind this wing is another wing with portice. A new wing projects from the right and is in brick with more comtemporary windows treatment.

20 helps break up the large mass of this structure,

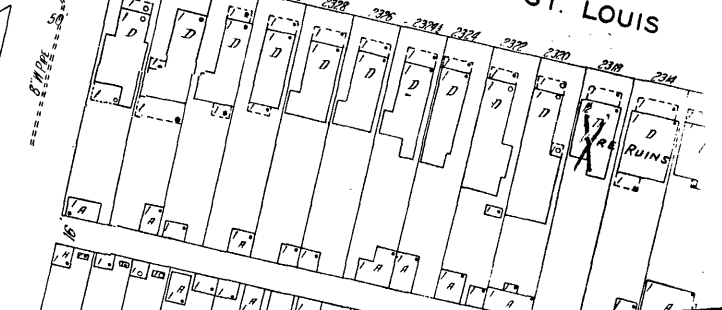
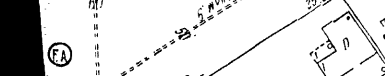
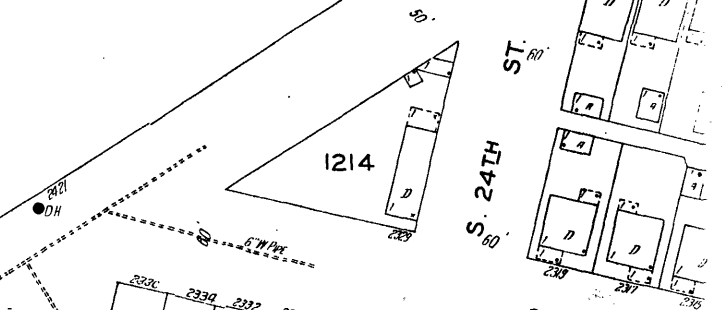
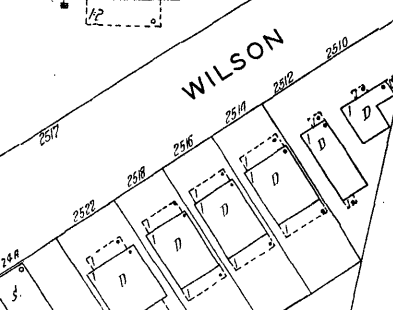
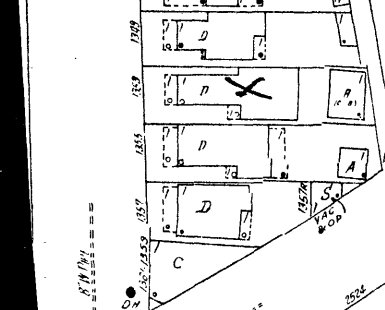
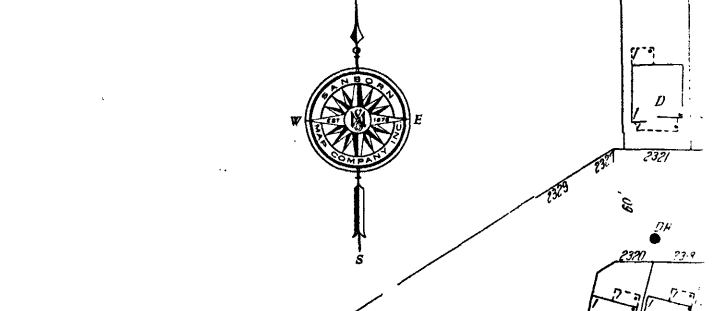
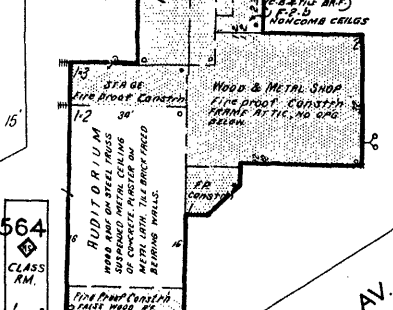
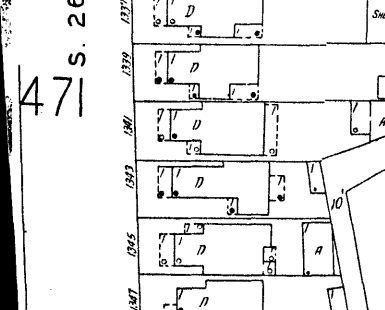
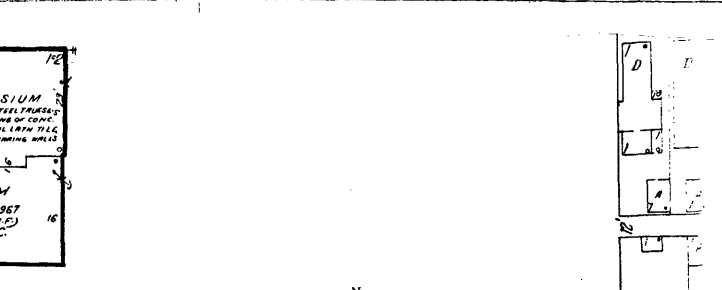
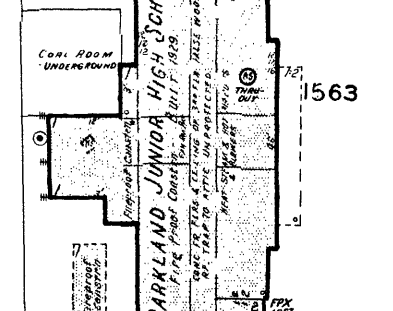
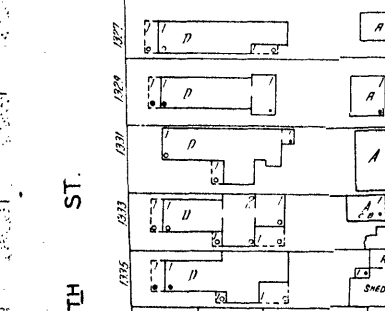
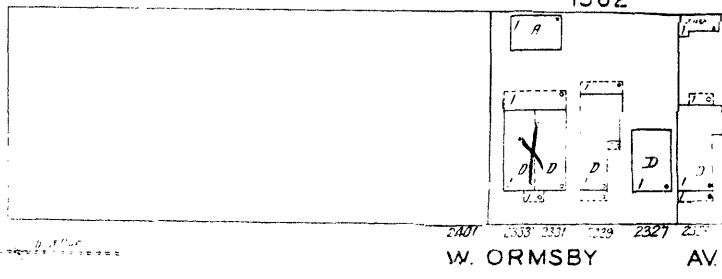
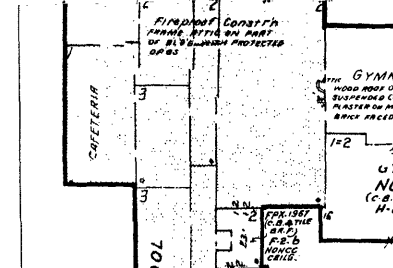
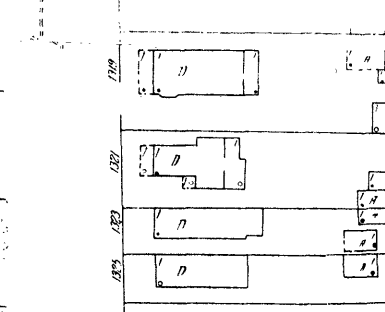
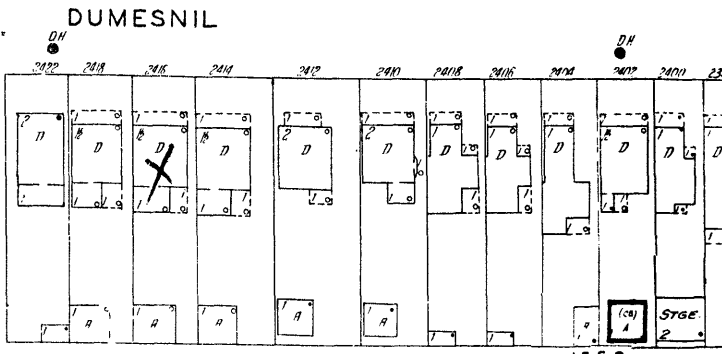
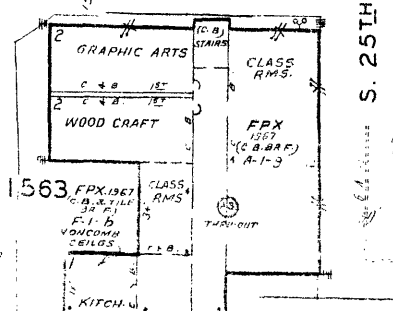
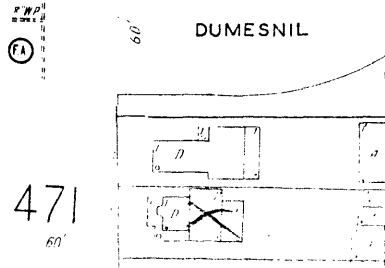
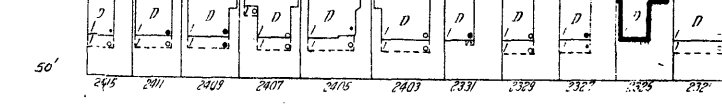
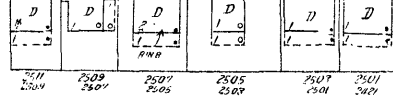
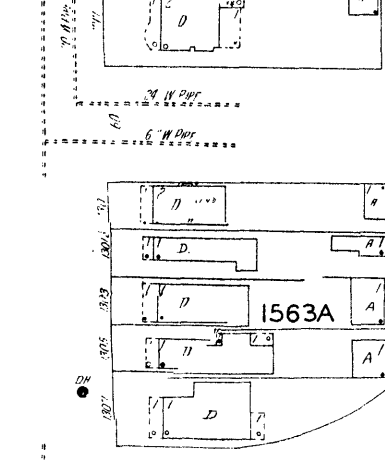

471

471

S. 26TH ST.

S. 25TH ST.

DUMESNIL

DUMESNIL

1562

W. ORMSBY AV.

PARKLAND JUNIOR HIGH SCHOOL

GYMNASIUM
WOOD ROOF ON STEEL TRUSSES;
SQUARE ROOF CLING OF CONG.
MASTER OF METAL LATH T.I.C.
BRICK FACED BEARING WALLS

GYM
N.C. 1957
(C.B. & B.F.)
H.L.C.

AUDITORIUM
WOOD AND METAL SHOP
STEEL ROOF, CONCRETE
FLOOR, T.I.C., NO OSG.
BEARING WALLS

WOOD & METAL SHOP
STEEL ROOF, CONCRETE
FLOOR, T.I.C., NO OSG.
BEARING WALLS



1214

S. 24TH ST.

S. 24TH ST.

ST. LOUIS

WILSON AV.

RUINS

Block 38K
Lot 22

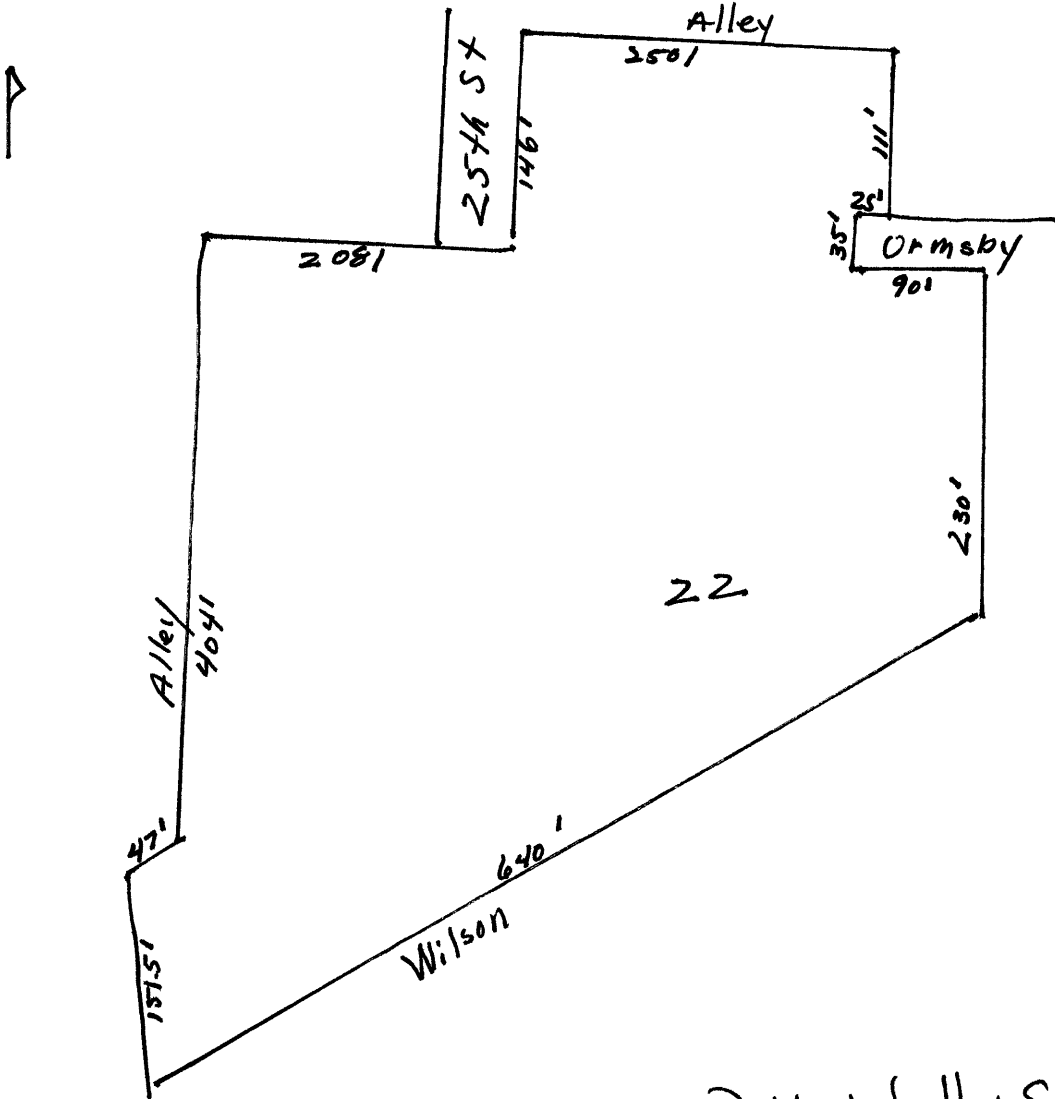

Parkland Jr. High School