

1731

NPS Form 10-900
(Rev. 8-86)

OMB No. 1024-0018

United States Department of the Interior
National Park Service

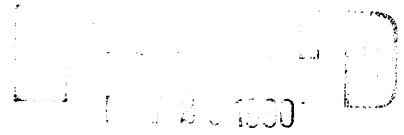

NATIONAL REGISTER OF HISTORIC PLACES
REGISTRATION FORM

NATIONAL
REGISTER

1. Name of Property

historic name: School #20

other name/site number: LU-18

2. Location

street & number: Stack Road

not for publication: N/A

city/town: Hodgenville

vicinity: X

state: KY

county: Larue

code: 123

zip code: 42748

3. Classification

Ownership of Property: Private

Category of Property: Building

Number of Resources within Property:

Contributing	Noncontributing	
<u>1</u>	<u>0</u>	buildings
<u>0</u>	<u>0</u>	sites
<u>0</u>	<u>0</u>	structures
<u>0</u>	<u>0</u>	objects
<u>1</u>	<u>0</u>	Total

Number of contributing resources previously listed in the National Register: N/A

Name of related multiple property listing: Larue County Multiple Resource Area

4. State/Federal Agency Certification

As the designated authority under the National Historic Preservation Act of 1986, as amended, I hereby certify that this X nomination request for determination of eligibility meets the documentation standards for registering properties in the National Register of Historic Places and meets the procedural and professional requirements set forth in 36 CFR Part 60. In my opinion, the property X meets does not meet the National Register Criteria. See continuation sheet.

David L. Morgan

11-19-90

Signature of certifying official _____ Date _____
David L. Morgan, State Historic Preservation Officer, Kentucky Heritage Council
State or Federal agency and bureau _____

In my opinion, the property meets does not meet the National Register criteria. See continuation sheet.

Signature of commenting or other official _____ Date _____
State or Federal agency and bureau _____

5. National Park Service Certification

I, hereby certify that this property is:

~~Entered in the National Register~~

- entered in the National Register
See continuation sheet.
- determined eligible for the National Register
See continuation sheet.
- determined not eligible for the National Register
- removed from the National Register
- other (explain): _____

Arlene Byers 1/10/91

for Signature of Keeper _____ Date _____
of Action _____

6. Function or Use

Historic: EDUCATION Sub: School
Current : VACANT Sub: Vacant

7. Description

Architectural Classification:

LATE VICTORIAN
Other: Gable Front Vernacular

Other Description:

Materials: foundation Stone roof Metal
walls Wood other Wood

Describe present and historic physical appearance. X See continuation sheet.

8. Statement of Significance

Certifying official has considered the significance of this property in relation to other properties:

Applicable National Register Criteria: A

Criteria Considerations (Exceptions) : N/A

Areas of Significance: Education

Period(s) of Significance: ca. 1890 - ca. 1940

Significant Dates : N/A

Significant Person(s): N/A

Cultural Affiliation: N/A

Architect/Builder: Unknown

State significance of property, and justify criteria, criteria considerations, and areas and periods of significance noted above. X See continuation sheet.

9. Major Bibliographical References

See continuation sheet.

Previous documentation on file (NPS):

- preliminary determination of individual listing (36 CFR 67) has been requested.
- previously listed in the National Register
- previously determined eligible by the National Register
- designated a National Historic Landmark
- recorded by Historic American Buildings Survey # _____
- recorded by Historic American Engineering Record # _____

Primary Location of Additional Data:

- State historic preservation office
- Other state agency
- Federal agency
- Local government
- University
- Other -- Specify Repository: _____

10. Geographical Data

Acreage of Property: Less than 1 acre _____

UTM References: Zone Easting Northing Zone Easting Northing

A	16	613070	4167240	B	___	_____	_____
C	___	_____	_____	D	___	_____	_____

Nelsonville Quad

Verbal Boundary Description: See continuation sheet.

Boundary Justification: See continuation sheet.

11. Form Prepared By

Name/Title: Philip Thomason

Organization: Thomason and Associates Date: February, 1990

Street & Number: P.O. Box 121225 Telephone: (615) 383-0227

City or Town: Nashville State: TN ZIP: 37212

United States Department of the Interior
National Park Service

NATIONAL REGISTER OF HISTORIC PLACES
CONTINUATION SHEET

Section number 7

School #20 Page # 1

=====

School #20 is a one-story frame, single bay, rectangular plan building constructed ca. 1890 in a gable front plan. The school was built with one large room with no partition walls. The school has a stone pier foundation, gable roof of metal standing seam, and exterior of weatherboard siding. On the main (east) facade is the main entrance with an original five panel wood door and a single light transom. On the north and south facades are three bays with each bay containing an original four-over-four rectangular wood sash window. On the west facade there is an interior wall brick flue and no fenestration.

The interior of the school is one large room with a raised platform and blackboards located along the walls. The only other major interior feature is tongue-in-groove siding on the walls.

School #20 is located on a small lot in a rural section of the county. To the east of the school is Stack Road. There are no associated site features.

United States Department of the Interior
National Park Service

NATIONAL REGISTER OF HISTORIC PLACES
CONTINUATION SHEET

Section number 8 School #20 Page # 1
=====

PROPERTY TYPE: Educational Buildings

School #20 is significant under criterion A for its association with the public school system of the late 19th and early 20th centuries. The school is one of several dozen which were built during this period in rural sections of the county to serve local students. School #20 is one of the best preserved of these schools and retains its original design and detailing.

The latter part of the 19th century witnessed significant new funding for the construction of public schools in Larue County. Many new one-room frame schoolbuildings were constructed in these years and were built throughout the county. These schools were the primary centers for education for students in the rural areas and they remained in operation until consolidation in the 1950s. School #20 was built ca. 1890 to serve students of the area and was used until vacated during the period of consolidation. The building is presently vacant.

United States Department of the Interior
National Park Service
NATIONAL REGISTER OF HISTORIC PLACES
CONTINUATION SHEET

Section number 10 School #20 Page # 1
=====

Verbal Boundary Description: The boundary for School #20 is illustrated as part of lot 23 on accompanying Larue County tax map 27. The boundary is a rectangle measuring 50' by 100' with the northwest corner located 10 feet from the northwest foundation of the building and the southeast corner located ten feet from the southeast foundation of the building.

Boundary Justification: The boundary for School #20 includes all property historically associated with the school.

LU-18
School #20

SITE PLAN

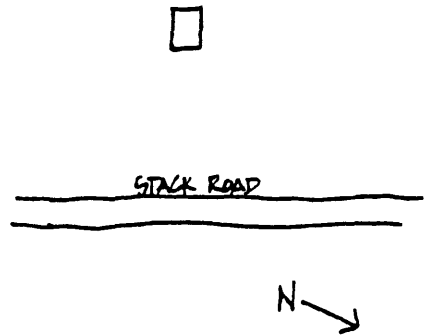

HOUSE PLAN

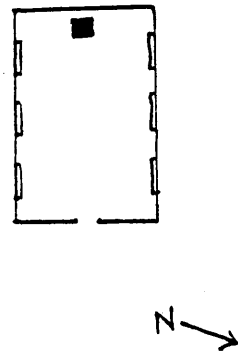

NPS Form 10-900-a
(8-86)

OMB Approval No. 1024-0018

United States Department of the Interior
National Park Service
NATIONAL REGISTER OF HISTORIC PLACES
CONTINUATION SHEET

Section number 10 School #20 Page # 1
=====

School #20
Photo by: Thomason and Associates
Date: February, May, 1990
Location of Negs: Kentucky Heritage Council

Photo # 1
View of northeast and northwest facades.

Photo # 2
View of southeast and southwest facades.