



UNITED STATES DEPARTMENT OF THE INTERIOR
NATIONAL PARK SERVICE

NATIONAL REGISTER OF HISTORIC PLACES
PROPERTY PHOTOGRAPH FORM

FOR NPS USE ONLY
RECEIVED FEB 11 1975
DATE ENTERED MAY 12 1975

SEE INSTRUCTIONS IN *HOW TO COMPLETE NATIONAL REGISTER FORMS*
TYPE ALL ENTRIES --ENCLOSE WITH PHOTOGRAPH

1 NAME

HISTORIC

Mooreville Friends Academy Building
AND/OR COMMON

2 LOCATION

CITY, TOWN

___ VICINITY OF

COUNTY

STATE

Mooreville

Morgan

Indiana

3 PHOTO REFERENCE

PHOTO CREDIT

DATE OF PHOTO

Eric Gilbertson, Ass't State Historic Preservation
NEGATIVE FILED AT Indiana State Museum Officer 1974

4 IDENTIFICATION

DESCRIBE VIEW, DIRECTION, ETC. IF DISTRICT, GIVE BUILDING NAME & STREET

PHOTO NO.

rear of building

105



UNITED STATES DEPARTMENT OF THE INTERIOR
NATIONAL PARK SERVICE

**NATIONAL REGISTER OF HISTORIC PLACES
PROPERTY PHOTOGRAPH FORM**

FOR NPS USE ONLY

RECEIVED FEB 11 1975

DATE ENTERED MAY 12 1975

SEE INSTRUCTIONS IN *HOW TO COMPLETE NATIONAL REGISTER FORMS*
TYPE ALL ENTRIES ENCLOSE WITH PHOTOGRAPH

1 NAME

HISTORIC

Mooresville Friends Academy Building

AND/OR COMMON

2 LOCATION

CITY, TOWN

Mooresville

___ VICINITY OF

Morgan

COUNTY

STATE

Indiana

3 PHOTO REFERENCE

PHOTO CREDIT

Eric Gilbertson

DATE OF PHOTO

1974

NEGATIVE FILED AT

Indiana State Museum

4 IDENTIFICATION

DESCRIBE VIEW, DIRECTION, ETC. IF DISTRICT, GIVE BUILDING NAME & STREET

PHOTO NO.

west side of building

#2085



UNITED STATES DEPARTMENT OF THE INTERIOR
NATIONAL PARK SERVICE

NATIONAL REGISTER OF HISTORIC PLACES
PROPERTY PHOTOGRAPH FORM

FOR NPS USE ONLY

RECEIVED FEB 11 1975

DATE ENTERED MAY 12 1975

SEE INSTRUCTIONS IN *HOW TO COMPLETE NATIONAL REGISTER FORMS*
TYPE ALL ENTRIES ENCLOSE WITH PHOTOGRAPH

1 NAME

HISTORIC

Mooresville Friends Academy Building

AND/OR COMMON

2 LOCATION

CITY, TOWN

Mooresville

—VICINITY OF

COUNTY

Morgan

STATE

Indiana

3 PHOTO REFERENCE

PHOTO CREDIT

Eric Gilbertson

NEGATIVE FILED AT

Indiana State Museum

DATE OF PHOTO

1974

4 IDENTIFICATION

DESCRIBE VIEW, DIRECTION, ETC. IF DISTRICT, GIVE BUILDING NAME & STREET

PHOTO NO.

front of building

305

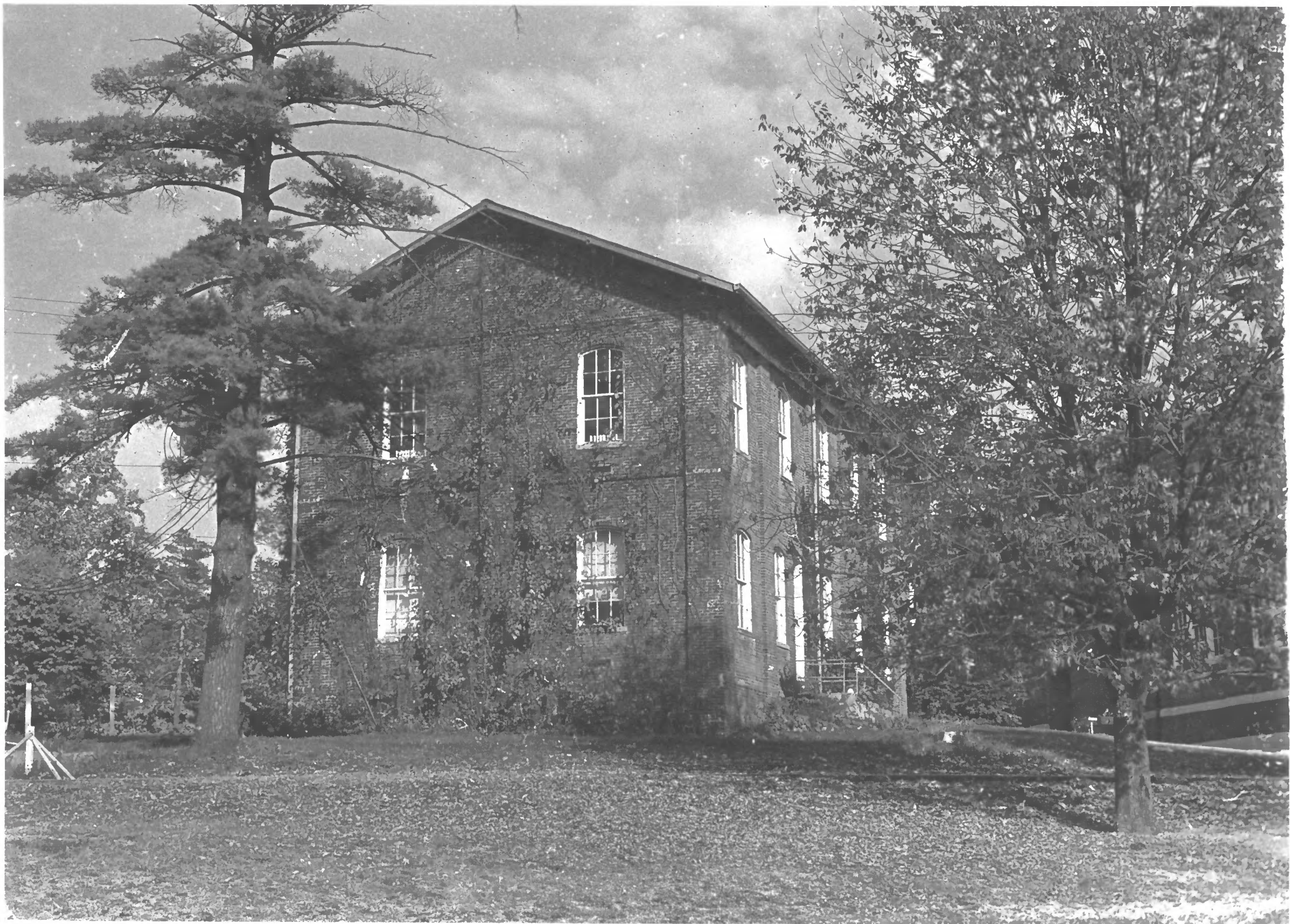

UNITED STATES DEPARTMENT OF THE INTERIOR
NATIONAL PARK SERVICE

**NATIONAL REGISTER OF HISTORIC PLACES
PROPERTY PHOTOGRAPH FORM**

FOR NPS USE ONLY

RECEIVED FEB 11 1975

DATE ENTERED MAY 12 1975

SEE INSTRUCTIONS IN *HOW TO COMPLETE NATIONAL REGISTER FORMS*
TYPE ALL ENTRIES ENCLOSE WITH PHOTOGRAPH

1 NAME

HISTORIC

Mooresville Friends Academy Building

AND/OR COMMON

2 LOCATION

CITY, TOWN

___ VICINITY OF

COUNTY

STATE

Mooresville,

Morgan,

Indiana

3 PHOTO REFERENCE

PHOTO CREDIT

Eric Gilbertson

DATE OF PHOTO

1974

NEGATIVE FILED AT

Indiana State Museum

4 IDENTIFICATION

DESCRIBE VIEW, DIRECTION, ETC. IF DISTRICT. GIVE BUILDING NAME & STREET

PHOTO NO.

rear of building

#425

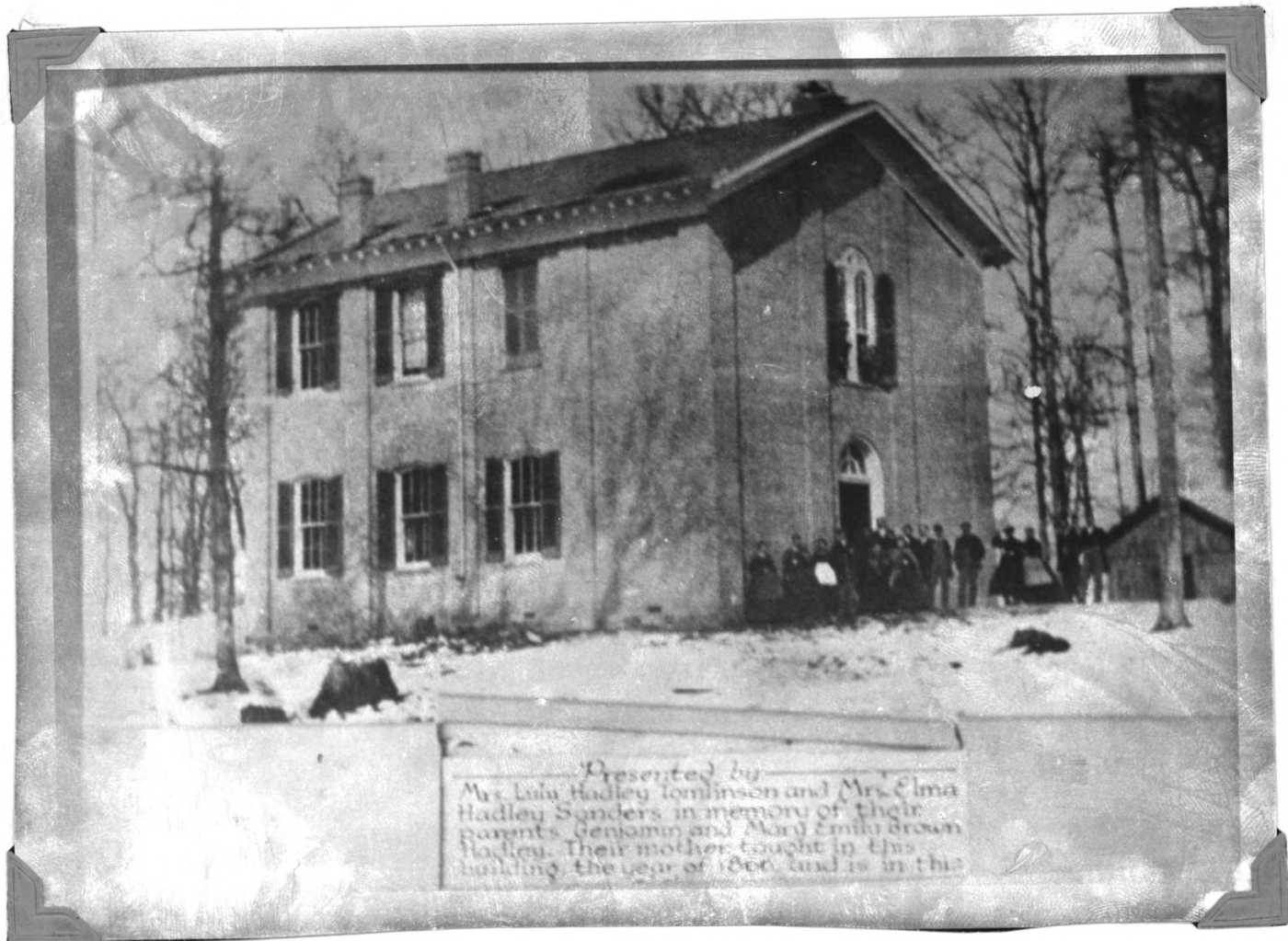

Front and south side of building - from an old photo -may have been taken 1866.
Legend on picture -"Presented by Mrs. Lulu Hadley Tomlinson, Cicero, Mrs. Elma
Hadley Sanders, 260 S. Carrollton Ave., Indianapolis, in memory of their parents
Benjamin and Mary Emily Brown Hadley. Their mother taught in this building the
year of 1866 and is in this picture.

UNITED STATES DEPARTMENT OF THE INTERIOR
NATIONAL PARK SERVICE

**NATIONAL REGISTER OF HISTORIC PLACES
PROPERTY PHOTOGRAPH FORM**

FOR NPS USE ONLY

RECEIVED FEB 11 1975

DATE ENTERED MAY 12 1975

SEE INSTRUCTIONS IN *HOW TO COMPLETE NATIONAL REGISTER FORMS*
TYPE ALL ENTRIES ENCLOSE WITH PHOTOGRAPH

1 NAME

HISTORIC

Mooreville Friends Academy Building

AND/OR COMMON

2 LOCATION

CITY, TOWN

Mooreville

___ VICINITY OF

COUNTY

Morgan

STATE

Indiana

3 PHOTO REFERENCE

PHOTO CREDIT

Rebecca Hardin

DATE OF PHOTO

1861-1867

NEGATIVE FILED AT

133 Carter Street, Mooreville, Indiana

4 IDENTIFICATION

DESCRIBE VIEW, DIRECTION, ETC. IF DISTRICT. GIVE BUILDING NAME & STREET

PHOTO NO.

(over)