

Property name: Elmgrove Stone Arch Bridge
Location: US Route 40 over Wheeling Creek*
Wheeling, WV (Ohio Co.)

Photo credit: Michael Gioulis * LITTLE WHEELING
CREEK

Date of photo: 9-80

Negative filed at: Dept. of Culture & History
Historic Preservation Unit, The Cultural
Center, Capitol Complex, Charleston, WV 25306

Description of photo:
Southwest Elevation

AUG 21 1981

JUL 20 1981

Direction of photo: Looking Northeast
Photo #1



Property name: Elm Grove Stone Arch Bridge *
Location: US Route 40 over Wheeling Creek
Wheeling, WV (Ohio Co.)

Photo credit: Michael Gioulis * LITTLE WHEELING
CREEK

Date of photo: 9-80

Negative filed at: Dept. of Culture & History
Historic Preservation Unit, The Cultural
Center, Capitol Complex, Charleston, WV 25301

Description of photo:

AUG 21 1981 **JUL 20 1981** Southwest Elevation

Direction of photo: Looking Northeast

Photo #2

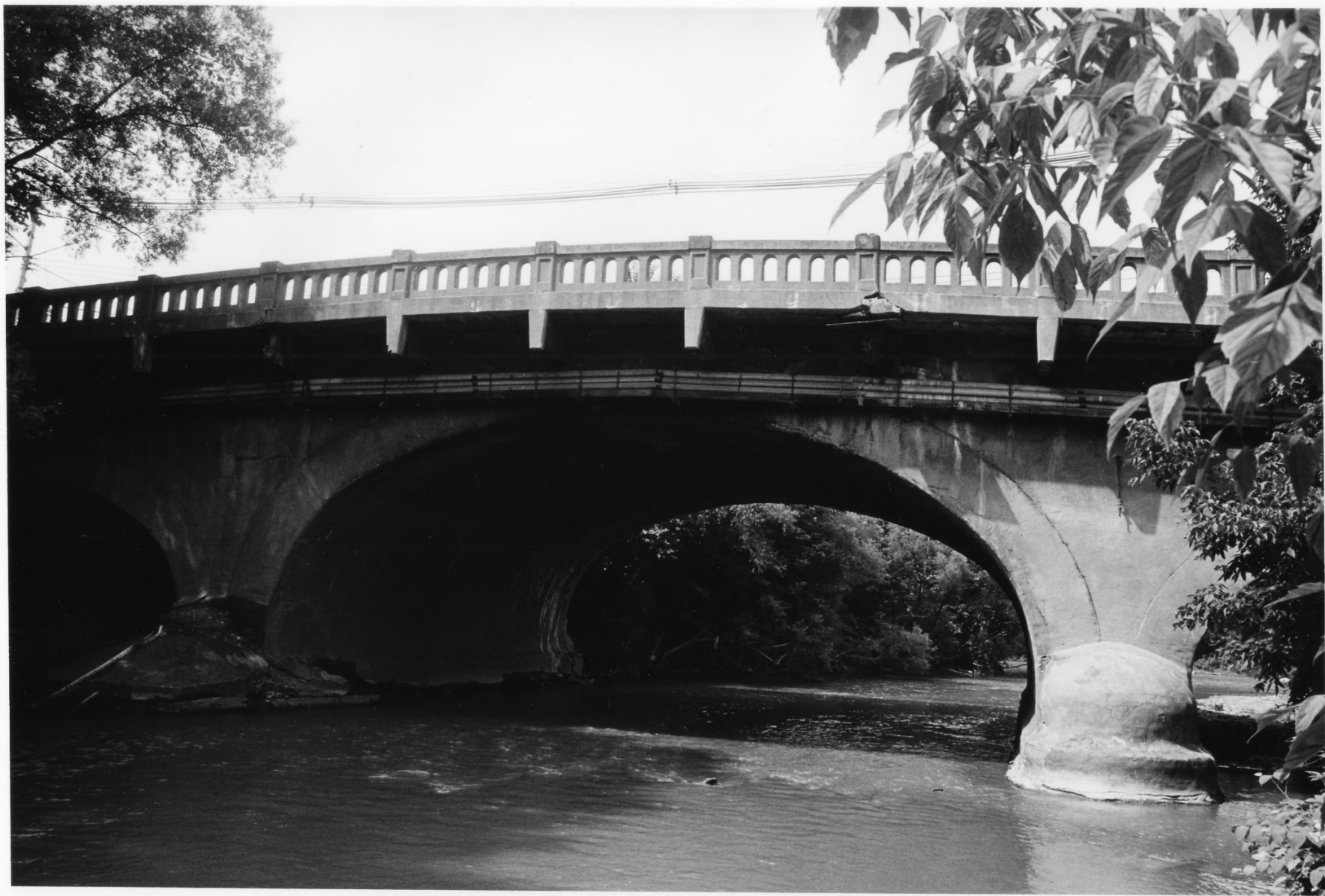

Property name: Elm Grove Stone Arch Bridge
Location: US Route 40 over Wheeling Creek*
Wheeling, Ohio Co., WV

Photo credit: Michael Gioulis

* LITTLE
Wheeling
CREEK

Date of photo: 9-80

Negative filed at: Dept. of Culture & History
Historic Preservation Unit, the Cultural
Center, Capitol Complex, Charleston, WV 25304

Description of photo:
Northeast Elevation

AUG 21 1981

1861 0 2 700

Direction of photo: Looking Southwest

Photo #3

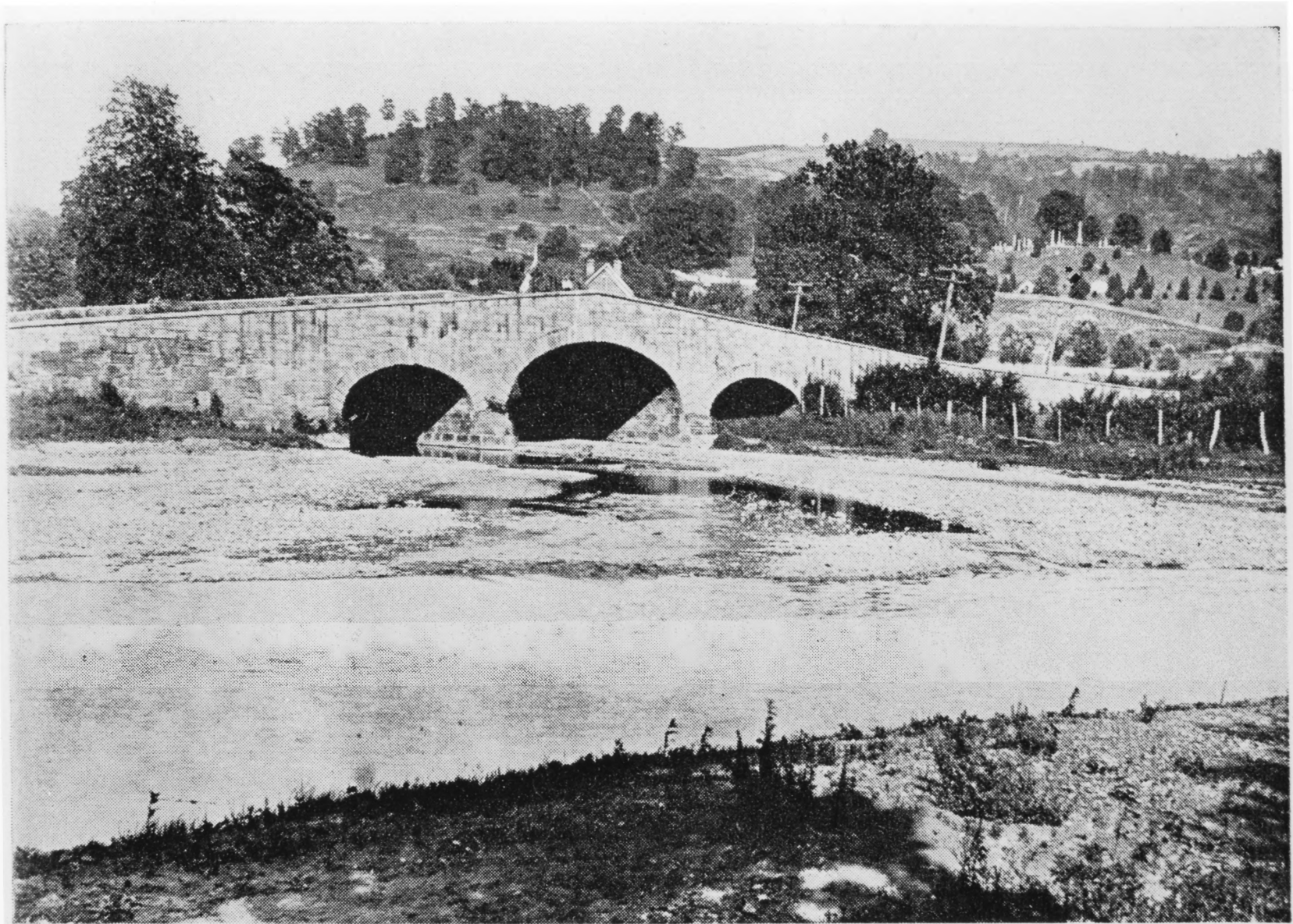

Virginia Ebeling

STONE BRIDGE AT ELM GROVE, WEST VIRGINIA, BUILT BY THE GOVERNMENT IN 1817

Property name: Elm Grove National Road Bridge
Location: Wheeling, Ohio County

Photo credit: "The National Rd" by Phillip
Date of photo: Jordan

Negative filed at: Dept. of Culture & Historical
Preservation Unit, the Cultural
Center, Capitol Complex, Charleston, WV 25301

Description of photo:
National Road Bridge before
alterations in 1930's

NOV 27 1981

Direction of photo: