



LARIMER SQUARE

Bratskella

The Bratskella

GALLUP



Larimer Square Associates  
1228 15th Street  
Suite 307  
Denver, CO 80202

303 534-2367



TRIBUTORS  
BY CELIA  
MAY 1968

PACIFIC

PACIFIC

PACIFIC

Small Plastic  
Aster Oil  
E. W. CAL  
SPRINTS

1407



UNITED STATES DEPARTMENT OF THE INTERIOR  
NATIONAL PARK SERVICE

NATIONAL REGISTER OF HISTORIC PLACES

PROPERTY PHOTOGRAPH FORM

(Type all entries - attach to or enclose with photograph)

STATE <b>Colorado</b>	
COUNTY <b>Denver</b>	
FOR NPS USE ONLY	
ENTRY NUMBER	DATE
	<b>MAY 7 1973</b>

SEE INSTRUCTIONS

1. NAME

COMMON: **Miller Building**

AND/OR HISTORIC: **Larimer Street (Denver Town Company)**

2. LOCATION

STREET AND NUMBER: **1401-07 Larimer Street**

CITY OR TOWN: **Denver**

STATE: **Colorado**      CODE      COUNTY: **Denver**      CODE

3. PHOTO REFERENCE

PHOTO CREDIT: **Kathy Renner**

DATE OF PHOTO: **February 7, 1973**

NEGATIVE FILED AT: **Larimer Square Associates  
1228 15th Street**

4. IDENTIFICATION

DESCRIBE VIEW, DIRECTION, ETC.

**Looking northwest from Larimer Street.**



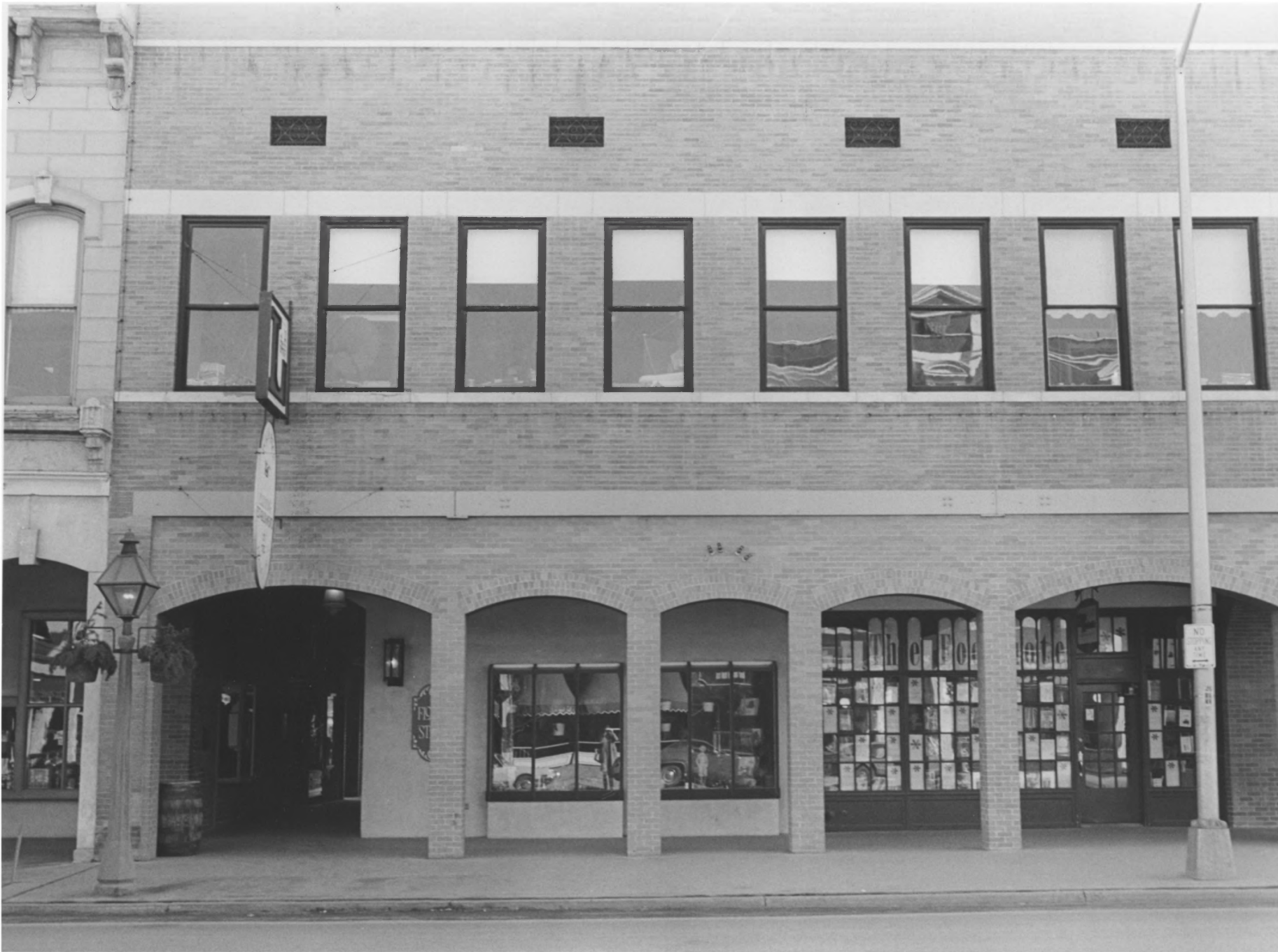

UNITED STATES DEPARTMENT OF THE INTERIOR  
NATIONAL PARK SERVICE

NATIONAL REGISTER OF HISTORIC PLACES

PROPERTY PHOTOGRAPH FORM

(Type all entries - attach to or enclose with photograph)

STATE	Colorado
COUNTY	Denver
FOR NPS USE ONLY	
ENTRY NUMBER	DATE
	MAY 7 1973

SEE INSTRUCTIONS

1. NAME			
COMMON:	Wootten Building		
AND/OR HISTORIC:	Larimer Street (Denver Town Company)		
2. LOCATION			
STREET AND NUMBER:		1416-22 Larimer Street	
CITY OR TOWN:		Denver	
STATE:	CODE	COUNTY:	CODE
Colorado		Denver	
3. PHOTO REFERENCE			
PHOTO CREDIT:	Kathy Renner		
DATE OF PHOTO:	February 7, 1973		
NEGATIVE FILED AT:	Larimer Square Associates 1228 15th Street		
4. IDENTIFICATION			
DESCRIBE VIEW, DIRECTION, ETC.			
Looking southeast from Larimer Street - Wootten Building.			

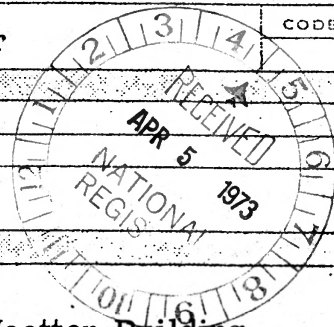





*The Magic Pan*

1461

NO  
PARKING

UNITED STATES DEPARTMENT OF THE INTERIOR  
NATIONAL PARK SERVICE

NATIONAL REGISTER OF HISTORIC PLACES  
PROPERTY PHOTOGRAPH FORM

(Type all entries - attach to or enclose with photograph)

STATE <b>Colorado</b>	
COUNTY <b>Denver</b>	
FOR NPS USE ONLY	
ENTRY NUMBER	DATE
	<b>MAY 7 1973</b>

SEE INSTRUCTIONS

1. NAME		
COMMON:	<b>Graham Building</b>	
AND/OR HISTORIC:	<b>Larimer Street (Denver Town Company)</b>	
2. LOCATION		
STREET AND NUMBER:	<b>1463 Larimer Street</b>	
CITY OR TOWN:	<b>Denver</b>	
STATE:	CODE	COUNTY: <b>Denver</b>
<b>Colorado</b>		
3. PHOTO REFERENCE		
PHOTO CREDIT:	<b>Kathy Renner</b>	
DATE OF PHOTO:	<b>February 7, 1973</b>	
NEGATIVE FILED AT:	<b>Larimer Square Associates 1228 15th Street</b>	
4. IDENTIFICATION		
DESCRIBE VIEW, DIRECTION, ETC.		
<b>Looking northwest from Larimer Street to Graham Building.</b>		

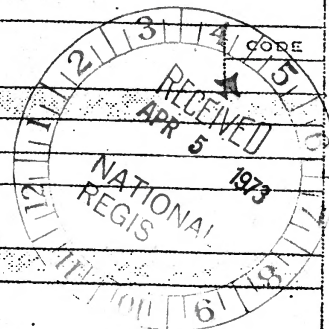





Poor Richards  
THE BETTER DEAL

UNITED STATES DEPARTMENT OF THE INTERIOR  
NATIONAL PARK SERVICE

NATIONAL REGISTER OF HISTORIC PLACES  
PROPERTY PHOTOGRAPH FORM

(Type all entries - attach to or enclose with photograph)

STATE <b>Colorado</b>	
COUNTY <b>Denver</b>	
FOR NPS USE ONLY	
ENTRY NUMBER	DATE
<b>MAY 7</b>	<b>1973</b>

1. NAME

COMMON: **Crawford Building**  
AND/OR HISTORIC: **Larimer Street (Denver Town Company)**

2. LOCATION

STREET AND NUMBER: **1439 Larimer Street**  
CITY OR TOWN: **Denver**  
STATE: **Colorado** CODE COUNTY: **Denver**

3. PHOTO REFERENCE

PHOTO CREDIT: **Kathy Renner**  
DATE OF PHOTO: **February 7, 1973**  
NEGATIVE FILED AT: **Larimer Square Associates  
1228 15th Street**

4. IDENTIFICATION

DESCRIBE VIEW, DIRECTION, ETC.

Looking northwest from Larimer Street - Crawford Building.

SEE INSTRUCTIONS

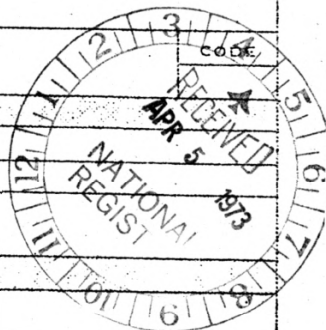

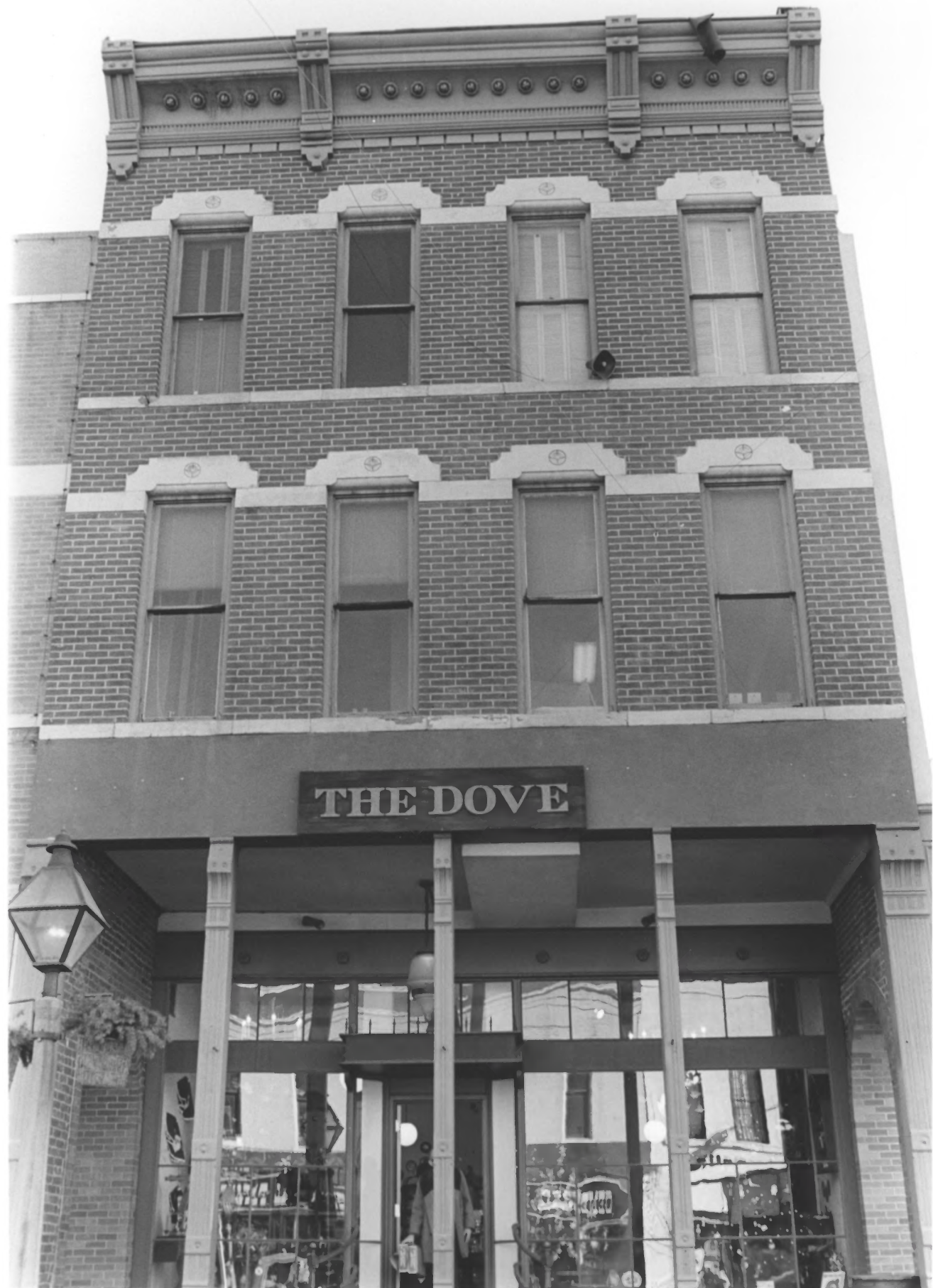

THE DOVE



UNITED STATES DEPARTMENT OF THE INTERIOR  
NATIONAL PARK SERVICE

NATIONAL REGISTER OF HISTORIC PLACES

PROPERTY PHOTOGRAPH FORM

(Type all entries - attach to or enclose with photograph)

STATE <b>Colorado</b>	
COUNTY <b>Denver</b>	
FOR NPS USE ONLY	
ENTRY NUMBER	DATE
	<b>MAY 17 1973</b>

SEE INSTRUCTIONS

1. NAME			
COMMON:	<b>Barnum Building</b>		
AND/OR HISTORIC:	<b>Larimer Street (Denver Town Company)</b>		
2. LOCATION			
STREET AND NUMBER:		<b>1412 Larimer Street</b>	
CITY OR TOWN:		<b>Denver</b>	
STATE:	<b>Colorado</b>	CODE	COUNTY: <b>Denver</b>
3. PHOTO REFERENCE			
PHOTO CREDIT:	<b>Kathy Renner</b>		
DATE OF PHOTO:	<b>February 7, 1973</b>		
NEGATIVE FILED AT:	<b>Larimer Square Associates 1228 15th Street</b>		
4. IDENTIFICATION			
DESCRIBE VIEW, DIRECTION, ETC.			
<b>Looking northeast from Larimer Street - Barnum Building</b>			

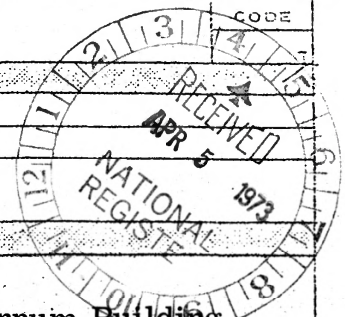



G.W. & W.M. CLAYTON

the  
FLICK

Don't Miss  
New Place

THE  
FLICK

THE  
FLICK

UNITED STATES DEPARTMENT OF THE INTERIOR  
NATIONAL PARK SERVICE

NATIONAL REGISTER OF HISTORIC PLACES  
PROPERTY PHOTOGRAPH FORM

(Type all entries - attach to or enclose with photograph)

STATE <b>Colorado</b>	
COUNTY <b>Denver</b>	
FOR NPS USE ONLY	
ENTRY NUMBER	DATE
	<b>MAY 7 1973</b>

SEE INSTRUCTIONS

1. NAME			
COMMON:	<b>Clayton Building</b>		
AND/OR HISTORIC:	<b>Larimer Street (Denver Town Company)</b>		
2. LOCATION			
STREET AND NUMBER: <b>1456-60 Larimer Street</b>			
CITY OR TOWN: <b>Denver</b>			
STATE:	<b>Colorado</b>	CODE	COUNTY: <b>Denver</b>
3. PHOTO REFERENCE			
PHOTO CREDIT:	<b>Kathy Renner</b>		
DATE OF PHOTO:	<b>February 7, 1973</b>		
NEGATIVE FILED AT:	<b>Larimer Square Associates 1228 15th Street</b>		
4. IDENTIFICATION			
DESCRIBE VIEW, DIRECTION, ETC.			
<b>Clayton Building - Southeast corner of 15th and Larimer Streets.</b>			

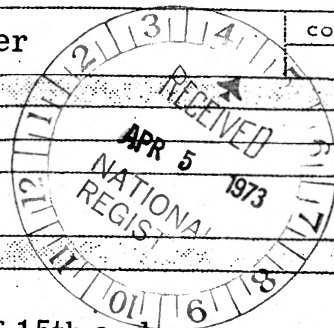





UNITED STATES DEPARTMENT OF THE INTERIOR  
NATIONAL PARK SERVICE

NATIONAL REGISTER OF HISTORIC PLACES

PROPERTY PHOTOGRAPH FORM

(Type all entries - attach to or enclose with photograph)

STATE <b>Colorado</b>	
COUNTY <b>Denver</b>	
FOR NPS USE ONLY	
ENTRY NUMBER	DATE
	<b>MAY 7 1973</b>

SEE INSTRUCTIONS

<b>1. NAME</b>			
COMMON: <b>Sussex Building</b>			
AND/OR HISTORIC: <b>Larimer Street (Denver Town Company)</b>			
<b>2. LOCATION</b>			
STREET AND NUMBER: <b>1430 Larimer Street</b>			
CITY OR TOWN: <b>Denver</b>			
STATE: <b>Colorado</b>	CODE	COUNTY: <b>Denver</b>	CODE
<b>3. PHOTO REFERENCE</b>			
PHOTO CREDIT: <b>Kathy Renner</b>			
DATE OF PHOTO: <b>February 7, 1973</b>			
NEGATIVE FILED AT: <b>Larimer Square Associates 1228 15th Street</b>			
<b>4. IDENTIFICATION</b>			
DESCRIBE VIEW, DIRECTION, ETC.  <b>Looking Southeast through Sussex Walk - Sussex Building.</b>			

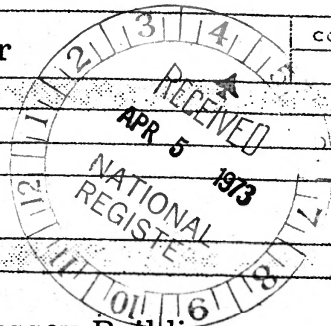

**OWEN  
GALLERY**  
INC.  
FINE ART

Mancha  
AMERICAN FOOD





UNITED STATES DEPARTMENT OF THE INTERIOR  
NATIONAL PARK SERVICE

NATIONAL REGISTER OF HISTORIC PLACES

PROPERTY PHOTOGRAPH FORM

(Type all entries - attach to or enclose with photograph)

STATE <b>Colorado</b>	
COUNTY <b>Denver</b>	
FOR NPS USE ONLY	
ENTRY NUMBER	DATE
	<b>MAY 7 1973</b>

1. NAME

COMMON: **Sussex Walk**  
AND/OR HISTORIC: **Larimer Street (Denver Town Company)**

2. LOCATION

STREET AND NUMBER:  
**1430 Larimer Street**

CITY OR TOWN:  
**Denver**

STATE: <b>Colorado</b>	CODE	COUNTY: <b>Denver</b>	CODE
---------------------------	------	--------------------------	------

3. PHOTO REFERENCE

PHOTO CREDIT: **Kathy Renner**  
DATE OF PHOTO: **February 7, 1973**  
NEGATIVE FILED AT: **Larimer Square Associates  
1228 15th Street**

4. IDENTIFICATION

DESCRIBE VIEW, DIRECTION, ETC.  
**Looking southeast through Sussex Walk.**

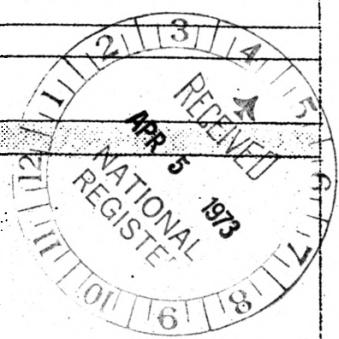

SEE INSTRUCTIONS



APOLLO  
RESTAURANT AND DISCOTHEQUE

upstairs  
kit's

upstairs  
kit's

UCO

BROKER

MEALS

UNITED STATES DEPARTMENT OF THE INTERIOR  
NATIONAL PARK SERVICE

NATIONAL REGISTER OF HISTORIC PLACES

PROPERTY PHOTOGRAPH FORM

(Type all entries - attach to or enclose with photograph)

STATE <b>Colorado</b>	
COUNTY <b>Denver</b>	
FOR NPS USE ONLY	
ENTRY NUMBER #	DATE
	<b>MAY - 7 1973</b>

SEE INSTRUCTIONS

1. NAME

COMMON: **Congdon Building**  
AND/OR HISTORIC: **Larimer Street (Denver Town Company)**

2. LOCATION

STREET AND NUMBER:  
**1421-25 Larimer Street**

CITY OR TOWN:  
**Denver**

STATE: **Colorado**      CODE      COUNTY: **Denver**      CODE

3. PHOTO REFERENCE

PHOTO CREDIT: **Kathy Renner**  
DATE OF PHOTO: **February 7, 1973**  
NEGATIVE FILED AT: **Larimer Square Associates  
1228 15th Street**

4. IDENTIFICATION

DESCRIBE VIEW, DIRECTION, ETC.

**Looking northwest from Larimer Street to Congdon Building.**

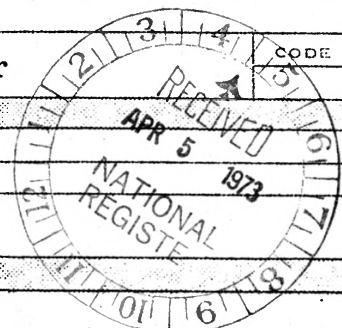



*The Sobriety*  
Sommerville and  
Somerville  
Staple

Carroll's  
Lambert



UNITED STATES DEPARTMENT OF THE INTERIOR  
NATIONAL PARK SERVICE

NATIONAL REGISTER OF HISTORIC PLACES

PROPERTY PHOTOGRAPH FORM

(Type all entries - attach to or enclose with photograph)

STATE <b>Colorado</b>	
COUNTY <b>Denver</b>	
FOR NPS USE ONLY	
ENTRY NUMBER	DATE
	<b>MAY 7 1973</b>

1. NAME

COMMON: **The Arcade**  
AND/OR HISTORIC: **Larimer Street (Denver Town Company)**

2. LOCATION

STREET AND NUMBER: **1430-36 Larimer Street**  
CITY OR TOWN: **Denver**  
STATE: **Colorado** CODE COUNTY: **Denver** CODE

3. PHOTO REFERENCE

PHOTO CREDIT: **Kathy Renner**  
DATE OF PHOTO: **February 7, 1973**  
NEGATIVE FILED AT: **Larimer Square Associates  
1228 15th Street**

4. IDENTIFICATION

DESCRIBE VIEW, DIRECTION, ETC.  
**Looking northwest through arcade on Larimer Street.**

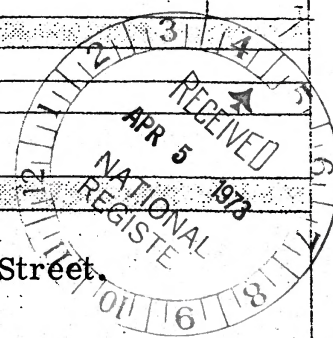

SEE INSTRUCTIONS





UNITED STATES DEPARTMENT OF THE INTERIOR  
NATIONAL PARK SERVICE

NATIONAL REGISTER OF HISTORIC PLACES

PROPERTY PHOTOGRAPH FORM

(Type all entries - attach to or enclose with photograph)

STATE <b>Colorado</b>	
COUNTY <b>Denver</b>	
FOR NPS USE ONLY	
ENTRY NUMBER	DATE
	<b>MAY 7 1973</b>

1. NAME

COMMON: **Keep Building**  
AND/OR HISTORIC: **Larimer Street (Denver Town Company)**

2. LOCATION

STREET AND NUMBER: **1436 Larimer Street**  
CITY OR TOWN: **Denver**  
STATE: **Colorado** CODE COUNTY: **Denver** CODE

3. PHOTO REFERENCE

PHOTO CREDIT: **Kathy Renner**  
DATE OF PHOTO: **February 7, 1973**  
NEGATIVE FILED AT: **Larimer Square Associates**  
**1228 15th Street**

4. IDENTIFICATION

DESCRIBE VIEW, DIRECTION, ETC.

Looking southeast from urban park. Keep Building in rear.

SEE INSTRUCTIONS

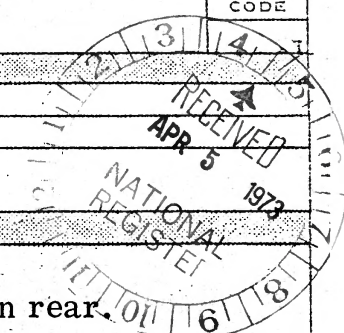



GALLUP

STANBURY

The  
CRITERION

The  
CRITERION

The  
CRITERION

FURNITURE - EQUIP. - SUPPLIES  
HOUSE SALES

UNITED STATES DEPARTMENT OF THE INTERIOR  
NATIONAL PARK SERVICE

NATIONAL REGISTER OF HISTORIC PLACES

PROPERTY PHOTOGRAPH FORM

(Type all entries - attach to or enclose with photograph)

STATE <b>Colorado</b>	
COUNTY <b>Denver</b>	
FOR NPS USE ONLY	
ENTRY NUMBER	DATE
<b>MAY 7</b>	<b>1973</b>

1. NAME:

COMMON: **Gallup-Stanbury Building**  
AND/OR HISTORIC: **Larimer Street (Denver Town Company)**

2. LOCATION:

STREET AND NUMBER:  
**1445-51 Larimer Street**

CITY OR TOWN:  
**Denver**

STATE: **Colorado**      CODE      COUNTY: **Denver**

3. PHOTO REFERENCE:

PHOTO CREDIT: **Kathy Renner**  
DATE OF PHOTO: **February 7, 1973**  
NEGATIVE FILED AT: **Larimer Square Associates  
1228 15th Street**

4. IDENTIFICATION:

DESCRIBE VIEW, DIRECTION, ETC.

Looking northwest to Gallup-Stanbury Building  
from urban park.

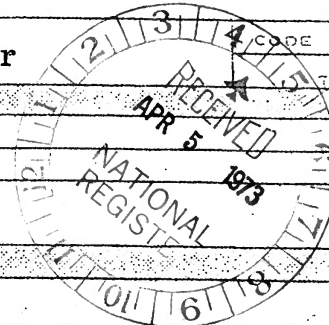

SEE INSTRUCTIONS





KETTLE

WALK BEHIND  
EXISTING ESTABLISHMENTS  
BY THE  
WALKMEN

WALK BEHIND  
EXISTING ESTABLISHMENTS  
BY THE  
WALKMEN

UNITED STATES DEPARTMENT OF THE INTERIOR  
NATIONAL PARK SERVICE

NATIONAL REGISTER OF HISTORIC PLACES

PROPERTY PHOTOGRAPH FORM

(Type all entries - attach to or enclose with photograph)

STATE	
Colorado	
COUNTY	
Denver	
FOR NPS USE ONLY	
ENTRY NUMBER	DATE
	MAY 7 1973

1. NAME:

COMMON: Kettle Building

AND/OR HISTORIC: Larimer Street (Denver Town Company)

2. LOCATION:

STREET AND NUMBER: 1426 Larimer Street

CITY OR TOWN: Denver

STATE: Colorado

CODE

COUNTY:

Denver

CODE

3. PHOTO REFERENCE:

PHOTO CREDIT: Kathy Renner

DATE OF PHOTO: February 7, 1973

NEGATIVE FILED AT: Larimer Square Associates

1228 15th Street.

4. IDENTIFICATION:

DESCRIBE VIEW, DIRECTION, ETC.

Looking southeast from Larimer Street.

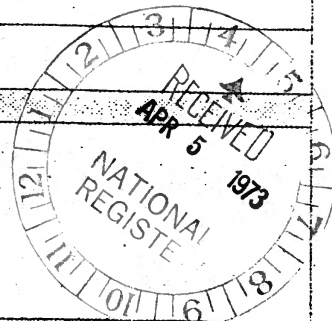

SEE INSTRUCTIONS





UNITED STATES DEPARTMENT OF THE INTERIOR  
NATIONAL PARK SERVICE

NATIONAL REGISTER OF HISTORIC PLACES

PROPERTY PHOTOGRAPH FORM

(Type all entries - attach to or enclose with photograph)

STATE <b>Colorado</b>	
COUNTY <b>Denver</b>	
FOR NPS USE ONLY	
ENTRY NUMBER	DATE
	<b>MAY 7 1973</b>

1. NAME

COMMON: **Court of the Bull and Bear**  
AND/OR HISTORIC: **Larimer Street (Denver Town Company)**

2. LOCATION

STREET AND NUMBER: **1420 Larimer Street**

CITY OR TOWN: **Denver**

STATE: **Colorado**      CODE      COUNTY: **Denver**      CODE

3. PHOTO REFERENCE

PHOTO CREDIT: **Kathy Renner**  
DATE OF PHOTO: **February 7, 1973**  
NEGATIVE FILED AT: **Larimer Square Associates**  
**1228 15th Street**

4. IDENTIFICATION

DESCRIBE VIEW, DIRECTION, ETC.

**Looking northwest from Larimer Lane into Court of the Bull and Bear.**

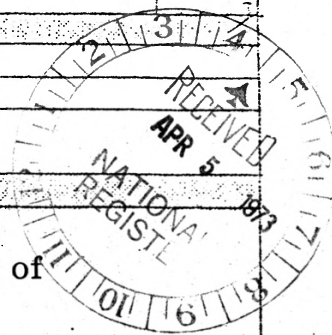

SEE INSTRUCTIONS





UNITED STATES DEPARTMENT OF THE INTERIOR  
NATIONAL PARK SERVICE

NATIONAL REGISTER OF HISTORIC PLACES

PROPERTY PHOTOGRAPH FORM

(Type all entries - attach to or enclose with photograph)

STATE <b>Colorado</b>	
COUNTY <b>Denver</b>	
FOR NPS USE ONLY	
ENTRY NUMBER	DATE
	<b>MAY 7 1973</b>

1. NAME

COMMON: **Court of the Bull and Bear**  
AND/OR HISTORIC: **Larimer Street (Denver Town Company)**

2. LOCATION

STREET AND NUMBER: **1420 Larimer Street**  
CITY OR TOWN: **Denver**  
STATE: **Colorado** CODE COUNTY: **Denver** CODE

3. PHOTO REFERENCE

PHOTO CREDIT: **Kathy Renner**  
DATE OF PHOTO: **February 7, 1973**  
NEGATIVE FILED AT: **Larimer Square Associates  
1228 15th Street**

4. IDENTIFICATION

DESCRIBE VIEW, DIRECTION, ETC.  
**Looking southwest from Larimer Lane into the Court  
of the Bull and Bear.**

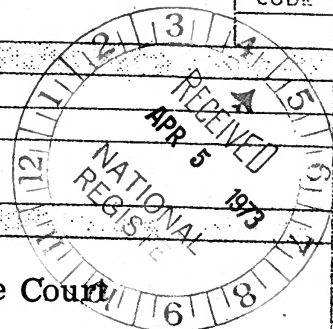

SEE INSTRUCTIONS

LARIMER SQUARE

Bratskellar

Water's Edge Hotel

The Bratskella

Bratskellar



UNITED STATES DEPARTMENT OF THE INTERIOR  
NATIONAL PARK SERVICE

NATIONAL REGISTER OF HISTORIC PLACES  
PROPERTY PHOTOGRAPH FORM

(Type all entries - attach to or enclose with photograph)

STATE	
Colorado	
COUNTY	
Denver	
FOR NPS USE ONLY	
ENTRY NUMBER	DATE
	MAY 7 1973

SEE INSTRUCTIONS

1. NAME			
COMMON:	Wall		
AND/OR HISTORIC:	Larimer Street (Denver Town Company)		
2. LOCATION			
STREET AND NUMBER:			
1436-40 Larimer Street			
CITY OR TOWN:			
Denver			
STATE:	CODE	COUNTY:	CODE
Colorado		Denver	
3. PHOTO REFERENCE			
PHOTO CREDIT:	Kathy Renner		
DATE OF PHOTO:	February 7, 1973		
NEGATIVE FILED AT:	Larimer Square Associates 1228 15th Street		
4. IDENTIFICATION			
DESCRIBE VIEW, DIRECTION, ETC.			
Wall facing northeast, Buerger Building viewed from urban park.			

