

NOV 20 1979

20003916

County Hamilton

Inventory # VI - 29-543

Temp. Field # 15

HISTORICAL AND ARCHITECTURAL INVENTORY

Historic Name Brainerd Junior High Common Name Same

Owner City of Chattanooga Address East 11th Street

Property Location 4201 Cherryton Drive

Map: Quad Name East Chattanooga No. 112 SW Edition 1969

Historical Data: Date of Construction 1930 Source _____

Unusual for Hunt's school designs, this junior high (with wings) was constructed in 1930. While all of Hunt's other schools reflected the Neo-Classical style, this building reflects Colonial (or Georgian) influences. Although there are three additions (1956 and 1959), these are in the rear of the building and cannot be seen from the front of the building. Thus, they do not affect the integrity of the building.

Informant _____ Address _____

Present Use School Original Use Same

Original Location Yes Moved? _____ Date _____

Site Bldg. Structure _____ Object _____ Part of District Thematic

Areas of Significance Architecture

Eligible for NR? Yes Why? Brainerd Junior High is the only school in Chattanooga designed by Hunt reflecting the Colonial Revival; the facade and wings have been relatively unaltered.
Property endangered? No By what? _____

Photos: B&W: Roll # _____ Frame # _____ Date taken _____ By _____

Color: Roll # _____ Frame # _____ Date taken _____ By _____

Location of Negative _____ Comments _____

Recorded by: Martha Carver Date Recorded: February 1979

Address: Chattanooga-Hamilton County Regional Planning Commission
200 City Hall Annex, Chattanooga, TN 37402

County Hamilton

Inventory # VI 29-543

Temp. Field # 15

Architectural Data: Construction: Frame Log Brick Stone

No. of stories 3 Roof type Gable Material Shingles Original?

Wall covering: weatherboard B&B Vertical board None

Tongue and Grooved Sawn Other

Chimney: No. Location Material

Foundation: Pier Stone Brick Other

Basic Plan Rectangular, with attached wings

Architectural Notes Main building has 2-story wings on each side, plain except for entrance areas. Main entrance area has broken pediment and columns, pediment with dentils, cupola, 2 rear additions attached by walkways.

Sketch Plan Below (include North, door and window locations, etc.):

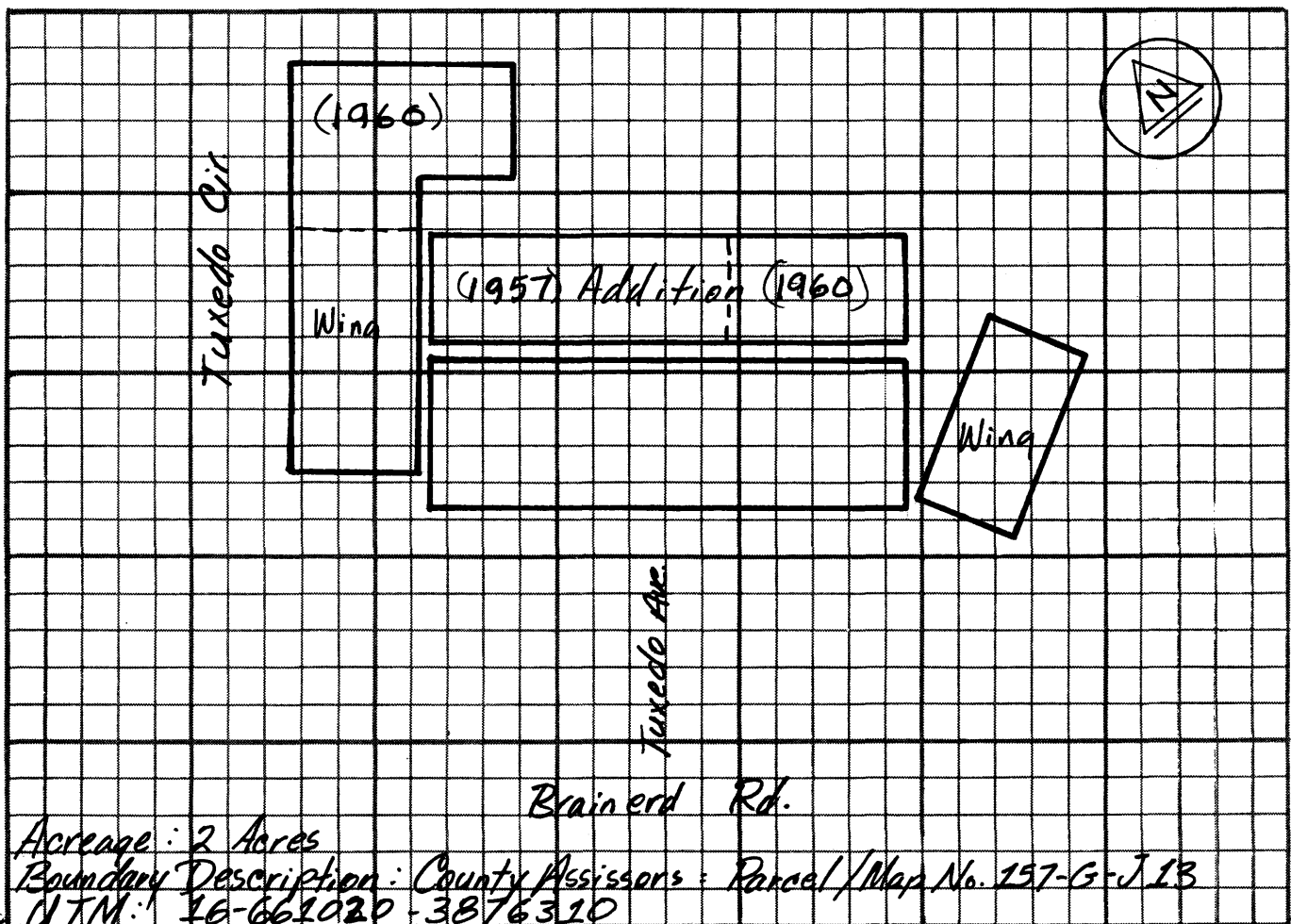

SEP 15 1980

JUN 25 1980

