



UNITED STATES DEPARTMENT OF THE INTERIOR  
NATIONAL PARK SERVICE

**NATIONAL REGISTER OF HISTORIC PLACES  
PROPERTY PHOTOGRAPH FORM**

FOR NPS USE ONLY
JUL 22 1975
RECEIVED
DATE ENTERED JUL 30 1975

SEE INSTRUCTIONS IN *HOW TO COMPLETE NATIONAL REGISTER FORMS*  
TYPE ALL ENTRIES -- ENCLOSE WITH PHOTOGRAPH

**1 NAME**

HISTORIC

"Edgewood"

AND/OR COMMON

Same

**2 LOCATION**

CITY, TOWN

Bardstown

\_\_\_ VICINITY OF

COUNTY

Nelson

STATE

Kentucky

**3 PHOTO REFERENCE**

PHOTO CREDIT Neal Cornett

DATE OF PHOTO September 1973

NEGATIVE FILED AT Bardstown, Kentucky

**4 IDENTIFICATION**

DESCRIBE VIEW, DIRECTION, ETC. IF DISTRICT, GIVE BUILDING NAME & STREET

PHOTO NO. 1

Front view (north elevation).



310

UNITED STATES DEPARTMENT OF THE INTERIOR  
NATIONAL PARK SERVICE

NATIONAL REGISTER OF HISTORIC PLACES  
PROPERTY PHOTOGRAPH FORM

FOR NPS USE ONLY
JUL 22 1975
RECEIVED
DATE ENTERED JUL 30 1975

SEE INSTRUCTIONS IN *HOW TO COMPLETE NATIONAL REGISTER FORMS*  
TYPE ALL ENTRIES -- ENCLOSE WITH PHOTOGRAPH

**1 NAME**

HISTORIC

"Edgewood"

AND/OR COMMON

Same

**2 LOCATION**

CITY, TOWN

Bardstown

\_\_\_\_VICINITY OF

COUNTY

Nelson

STATE

Kentucky

**3 PHOTO REFERENCE**

PHOTO CREDIT Ron Greenwell

DATE OF PHOTO 1974

NEGATIVE FILED AT Ron Greenwell, Bardstown, Kentucky

**4 IDENTIFICATION**

DESCRIBE VIEW, DIRECTION, ETC. IF DISTRICT, GIVE BUILDING NAME & STREET

PHOTO NO. 2

View of entrance of main block (north elevation).

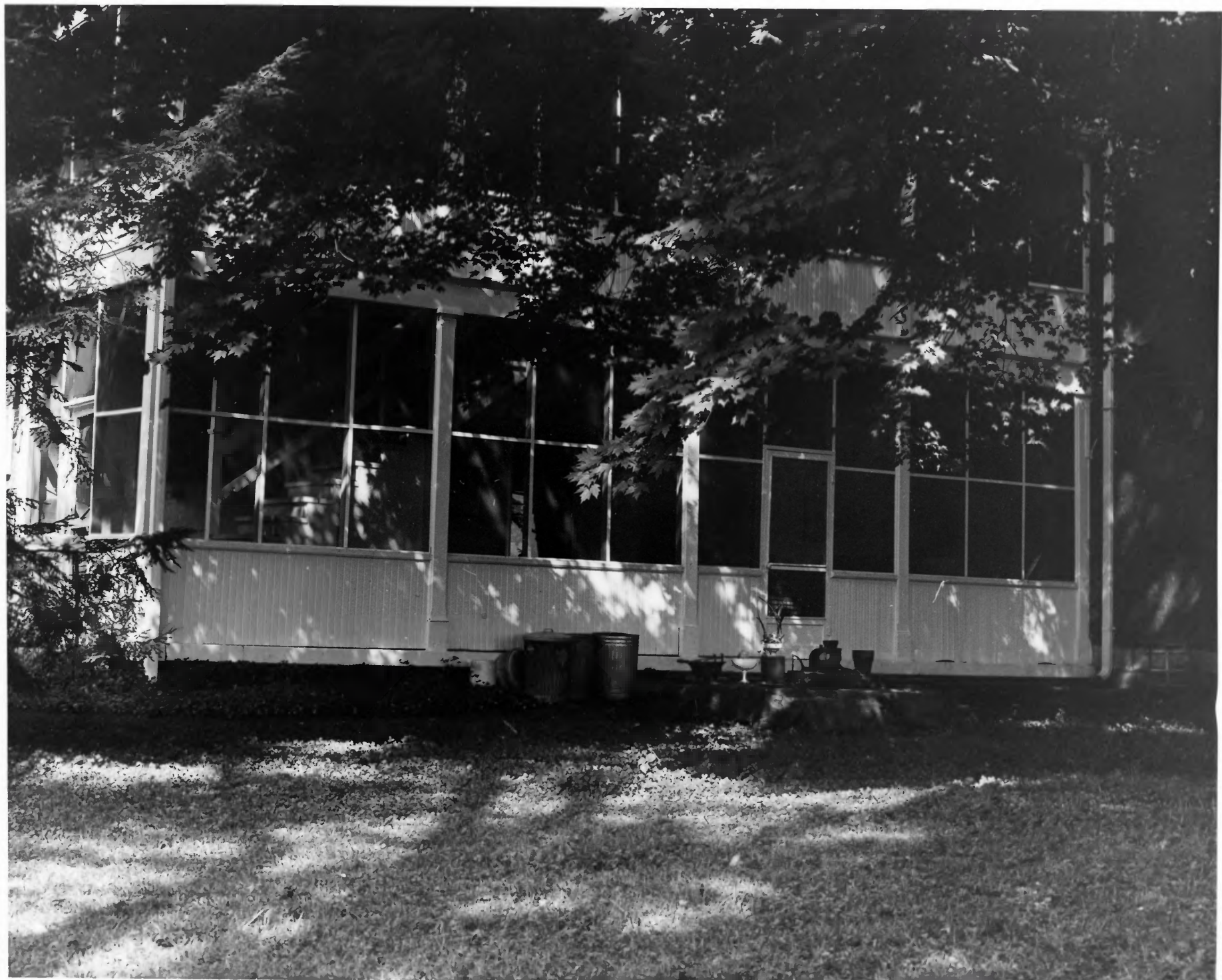

UNITED STATES DEPARTMENT OF THE INTERIOR  
NATIONAL PARK SERVICE

**NATIONAL REGISTER OF HISTORIC PLACES  
PROPERTY PHOTOGRAPH FORM**

FOR NPS USE ONLY
JUL 22 1975
RECEIVED
DATE ENTERED JUL 30 1975

SEE INSTRUCTIONS IN *HOW TO COMPLETE NATIONAL REGISTER FORMS*  
TYPE ALL ENTRIES -- ENCLOSE WITH PHOTOGRAPH

**1 NAME**

HISTORIC

"Edgewood"

AND/OR COMMON

Same

**2 LOCATION**

CITY, TOWN

Bardstown

\_\_\_ VICINITY OF

COUNTY

Nelson

STATE

Kentucky

**3 PHOTO REFERENCE**

PHOTO CREDIT

Ron Greenwell

DATE OF PHOTO 1974

NEGATIVE FILED AT

Ron Greenwell, Bardstown, Kentucky

**4 IDENTIFICATION**

DESCRIBE VIEW, DIRECTION, ETC. IF DISTRICT. GIVE BUILDING NAME & STREET

PHOTO NO. 3

View of enclosed porches attached to two-story block at rear  
(south) of residence.



UNITED STATES DEPARTMENT OF THE INTERIOR  
NATIONAL PARK SERVICE

**NATIONAL REGISTER OF HISTORIC PLACES  
PROPERTY PHOTOGRAPH FORM**

FOR NPS USE ONLY
JUL 22 1975
RECEIVED
DATE ENTERED JUL 30 1975

SEE INSTRUCTIONS IN *HOW TO COMPLETE NATIONAL REGISTER FORMS*  
TYPE ALL ENTRIES --ENCLOSE WITH PHOTOGRAPH

**1 NAME**

HISTORIC

"Edgewood"

AND/OR COMMON

Same

**2 LOCATION**

CITY, TOWN

Bardstown

\_\_\_VICINITY OF

COUNTY

Nelson

STATE

Kentucky

**3 PHOTO REFERENCE**

PHOTO CREDIT Ron Greenwell

DATE OF PHOTO 1974

NEGATIVE FILED AT Ron Greenwell, Bardstown, Kentucky

**4 IDENTIFICATION**

DESCRIBE VIEW, DIRECTION, ETC. IF DISTRICT, GIVE BUILDING NAME & STREET

PHOTO NO. 4

Portico attached to main block at rear (south) of residence.



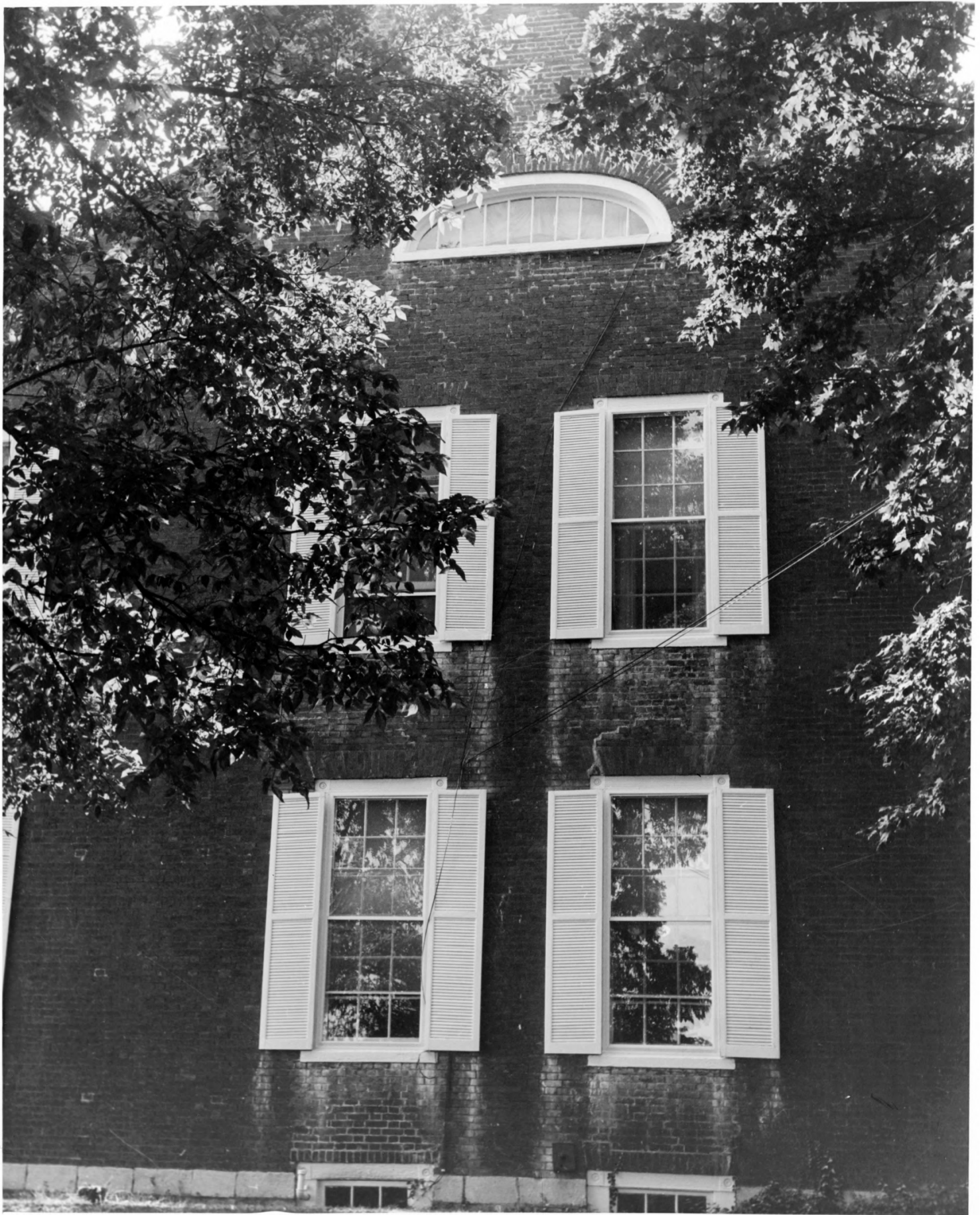

UNITED STATES DEPARTMENT OF THE INTERIOR  
NATIONAL PARK SERVICE

**NATIONAL REGISTER OF HISTORIC PLACES  
PROPERTY PHOTOGRAPH FORM**

FOR NPS USE ONLY

JUL 22 1975

RECEIVED

DATE ENTERED

JUL 30 1975

SEE INSTRUCTIONS IN *HOW TO COMPLETE NATIONAL REGISTER FORMS*  
TYPE ALL ENTRIES --ENCLOSE WITH PHOTOGRAPH

**1 NAME**

HISTORIC

"Edgewood"

AND/OR COMMON

Same

**2 LOCATION**

CITY, TOWN

Bardstown

\_\_\_ VICINITY OF

COUNTY

Nelson

STATE

Kentucky

**3 PHOTO REFERENCE**

PHOTO CREDIT Ron Greenwell

DATE OF PHOTO 1974

NEGATIVE FILED AT Ron Greenwell, Bardstown, Kentucky

**4 IDENTIFICATION**

DESCRIBE VIEW, DIRECTION, ETC. IF DISTRICT, GIVE BUILDING NAME & STREET

PHOTO NO. 5

East end of main block.



UNITED STATES DEPARTMENT OF THE INTERIOR  
NATIONAL PARK SERVICE

**NATIONAL REGISTER OF HISTORIC PLACES  
PROPERTY PHOTOGRAPH FORM**

FOR NPS USE ONLY

RECEIVED JUL 22 1975

DATE ENTERED JUL 30 1975

SEE INSTRUCTIONS IN *HOW TO COMPLETE NATIONAL REGISTER FORMS*  
TYPE ALL ENTRIES -- ENCLOSE WITH PHOTOGRAPH

**1 NAME**

HISTORIC

"Edgewood"

AND/OR COMMON

Same

**2 LOCATION**

CITY, TOWN

Bardstown

\_\_\_\_VICINITY OF

COUNTY

Nelson

STATE

Kentucky

**3 PHOTO REFERENCE**

PHOTO CREDIT Ron Greenwell

DATE OF PHOTO 1974

NEGATIVE FILED AT Ron Greenwell, Bardstown, Kentucky

**4 IDENTIFICATION**

DESCRIBE VIEW, DIRECTION, ETC. IF DISTRICT. GIVE BUILDING NAME & STREET

Stairway in hall, main block.

PHOTO NO. 6



UNITED STATES DEPARTMENT OF THE INTERIOR  
NATIONAL PARK SERVICE

**NATIONAL REGISTER OF HISTORIC PLACES  
PROPERTY PHOTOGRAPH FORM**

FOR NPS USE ONLY	
RECEIVED	JUL 22 1975
DATE ENTERED	JUL 30 1975

SEE INSTRUCTIONS IN *HOW TO COMPLETE NATIONAL REGISTER FORMS*  
TYPE ALL ENTRIES -- ENCLOSE WITH PHOTOGRAPH

**1 NAME**

HISTORIC

"Edgewood"

AND/OR COMMON

Same

**2 LOCATION**

CITY, TOWN

Bardstown

\_\_\_ VICINITY OF

COUNTY

Nelson

STATE

Kentucky

**3 PHOTO REFERENCE**

PHOTO CREDIT Ron Greenwell

DATE OF PHOTO 1974

NEGATIVE FILED AT Ron Greenwell, Bardstown, Kentucky

**4 IDENTIFICATION**

DESCRIBE VIEW, DIRECTION, ETC. IF DISTRICT, GIVE BUILDING NAME & STREET

PHOTO NO. 7

Fanlighted archway between double parlors in main block of house.



UNITED STATES DEPARTMENT OF THE INTERIOR  
NATIONAL PARK SERVICE

**NATIONAL REGISTER OF HISTORIC PLACES  
PROPERTY PHOTOGRAPH FORM**

FOR NPS USE ONLY

JUL 22 1975

RECEIVED

DATE ENTERED

JUL 30 1975

SEE INSTRUCTIONS IN *HOW TO COMPLETE NATIONAL REGISTER FORMS*  
TYPE ALL ENTRIES -- ENCLOSE WITH PHOTOGRAPH

**1 NAME**

HISTORIC

"Edgewood"

AND/OR COMMON

Same

**2 LOCATION**

CITY, TOWN

Bardstown

\_\_\_VICINITY OF

COUNTY

Nelson

STATE

Kentucky

**3 PHOTO REFERENCE**

PHOTO CREDIT Ron Greenwell

DATE OF PHOTO 1974

NEGATIVE FILED AT Ron Greenwell, Bardstown, Kentucky

**4 IDENTIFICATION**

DESCRIBE VIEW, DIRECTION, ETC. IF DISTRICT. GIVE BUILDING NAME & STREET

PHOTO NO. 8

Mantel in front parlor, on east wall in main block.





UNITED STATES DEPARTMENT OF THE INTERIOR  
NATIONAL PARK SERVICE

**NATIONAL REGISTER OF HISTORIC PLACES  
PROPERTY PHOTOGRAPH FORM**

FOR NPS USE ONLY	
RECEIVED	JUL 22 1975
DATE ENTERED	JUL 30 1975

SEE INSTRUCTIONS IN *HOW TO COMPLETE NATIONAL REGISTER FORMS*  
TYPE ALL ENTRIES -- ENCLOSE WITH PHOTOGRAPH

**1 NAME**

HISTORIC

"Edgewood"

AND/OR COMMON

Same

**2 LOCATION**

CITY, TOWN

Bardstown

\_\_\_ VICINITY OF

COUNTY

Nelson

STATE

Kentucky

**3 PHOTO REFERENCE**

PHOTO CREDIT

Ron Greenwell

DATE OF PHOTO 1974

NEGATIVE FILED AT

Ron Greenwell, Bardstown, Kentucky

**4 IDENTIFICATION**

DESCRIBE VIEW, DIRECTION, ETC. IF DISTRICT, GIVE BUILDING NAME & STREET

PHOTO NO. 9

One of a pair of matched chandeliers in double parlor.