



**NATIONAL REGISTER OF HISTORIC PLACES
PROPERTY PHOTOGRAPH FORM**

(Type all entries - attach to or enclose with photograph)

STATE Colorado	
COUNTY Denver	
FOR NPS USE ONLY	
ENTRY NUMBER	DATE
	1974

SEE INSTRUCTIONS

1. NAME

COMMON: Evan's Chapel

AND/OR HISTORIC:

2. LOCATION

STREET AND NUMBER:

2199 S. University Boulevard

CITY OR TOWN:

Denver

STATE:

Colorado

CODE

08

COUNTY:

Denver

CODE

031

3. PHOTO REFERENCE

PHOTO CREDIT: Nan Haines, 2300 S. Milwaukee, Denver, Colorado

DATE OF PHOTO: 9/74

NEGATIVE FILED AT:

Nan Haines, 2300 S. Milwaukee, Denver, Colorado 80210

4. IDENTIFICATION

DESCRIBE VIEW, DIRECTION, ETC. This view of the Chapel shows the south side of the Chapel, including the entryway, and the east facade which includes the memorial window. The picture was taken from a position about 30 degrees to the east of a position directly south of the Chapel.

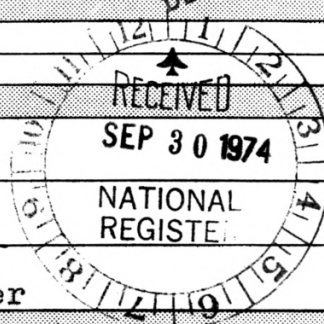

1084



NATIONAL REGISTER OF HISTORIC PLACES
PROPERTY PHOTOGRAPH FORM

(Type all entries - attach to or enclose with photograph)

STATE Colorado	
COUNTY Denver	
FOR NPS USE ONLY	
ENTRY NUMBER	DEC 27 1974

SEE INSTRUCTIONS

1. NAME

COMMON: Evan's Chapel

AND/OR HISTORIC:

2. LOCATION

STREET AND NUMBER:

2199 S. University Boulevard

CITY OR TOWN:

Denver

STATE:

Colorado

CODE

08

COUNTY:

Denver

CODE

031

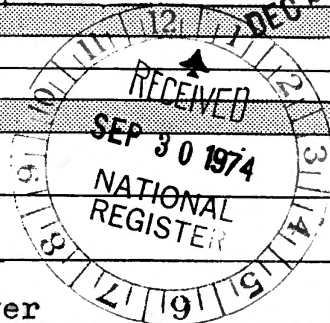

3. PHOTO REFERENCE

PHOTO CREDIT: Nan Haines, 2300 S. Milwaukee St., Denver

DATE OF PHOTO: 9/74

NEGATIVE FILED AT:

Nan Haines, 2300 S. Milwaukee St., Denver, Colorado 80210

4. IDENTIFICATION

DESCRIBE VIEW, DIRECTION, ETC. This view of the south (side) and west (rear) facades of the Chapel was taken from a position approximately 45 degrees to the south of a position directly west of the chapel.

2584

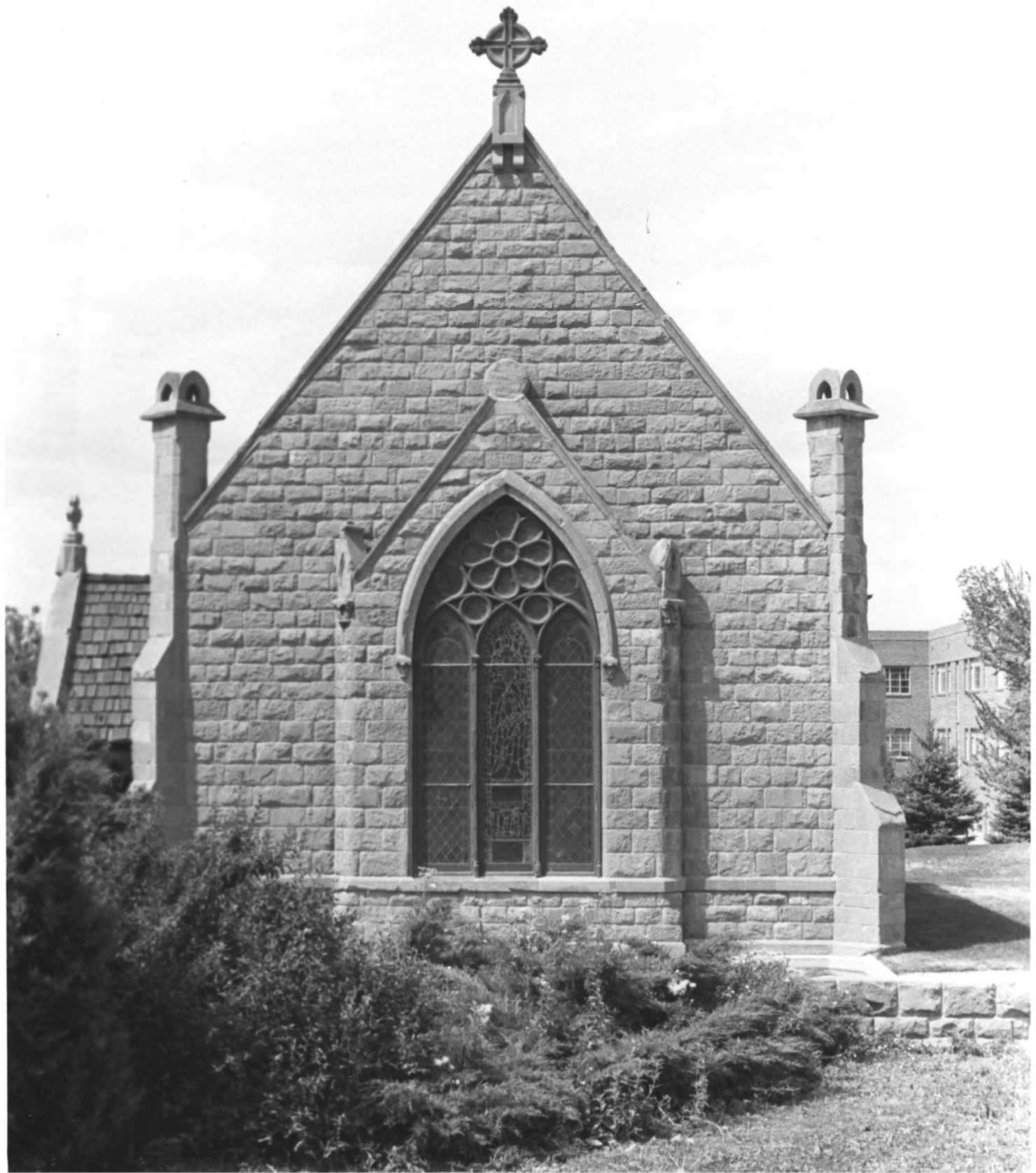

NATIONAL REGISTER OF HISTORIC PLACES
PROPERTY PHOTOGRAPH FORM

(Type all entries - attach to or enclose with photograph)

STATE	
Colorado	
COUNTY	
Denver	
FOR NPS USE ONLY	
ENTRY NUMBER	DATE
	DEC 27 1974

SEE INSTRUCTIONS

1. NAME

COMMON: Evan's Chapel

AND/OR HISTORIC:

2. LOCATION

STREET AND NUMBER:

2199 S. University Boulevard

CITY OR TOWN:

Denver

STATE:

Colorado

CODE

08

COUNTY:

Denver

CODE

031

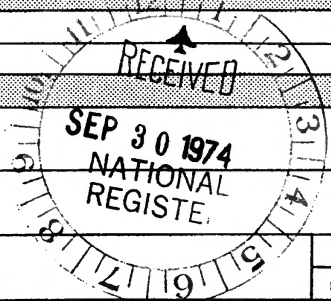

3. PHOTO REFERENCE

PHOTO CREDIT: Nan Haines, 2300 S. Milwaukee St., Denver

DATE OF PHOTO: 9/74

NEGATIVE FILED AT:

Nan Haines, 2300 S. Milwaukee St., Denver, Colorado 80210

4. IDENTIFICATION

DESCRIBE VIEW, DIRECTION, ETC. Taken from a position directly east of the Chapel, this view shows the east facade, including the memorial window of Ruth, the gable cross and chimney pots atop the buttress.

3574



NATIONAL REGISTER OF HISTORIC PLACES
PROPERTY PHOTOGRAPH FORM

(Type all entries - attach to or enclose with photograph)

STATE	Colorado
COUNTY	Denver
FOR NPS USE ONLY	
ENTRY NUMBER	1974 E

DEC 27 1974

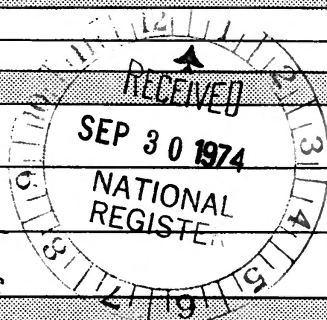

SEE INSTRUCTIONS

1. NAME

COMMON: Evan's Chapel

AND/OR HISTORIC:

2. LOCATION

STREET AND NUMBER:

2199 S. University Boulevard

CITY OR TOWN:

Denver

STATE:

Colorado

CODE

08

COUNTY:

Denver

CODE

031

3. PHOTO REFERENCE

PHOTO CREDIT: Nan Haines

DATE OF PHOTO: 9/74

NEGATIVE FILED AT:

Nan Haines, 2300 S. Milwaukee St., Denver, Colorado 80210

4. IDENTIFICATION

DESCRIBE VIEW, DIRECTION, ETC.

This view, taken from a position just to the west of directly north of the Chapel shows the north side of the building with the simple buttresses and Gothic arched stained glass windows.

404