

UNITED STATES DEPARTMENT OF THE INTERIOR
NATIONAL PARK SERVICE

NATIONAL REGISTER OF HISTORIC PLACES
EVALUATION/RETURN SHEET

Requested Action: Removal

Property Name: Dawson Woman's Clubhouse

Multiple Name:

State & County: GEORGIA, Terrell

Date Received: 9/24/2019 Date of Pending List: 10/16/2019 Date of 16th Day: 10/31/2019 Date of 45th Day: 11/8/2019 Date of Weekly List:

Reference number: OT82002484

Nominator:

Reason For Review:

Accept Return Reject 10/31/2019 Date

Abstract/Summary Delisted.
Comments:

Recommendation/ Criteria Property moved without prior approval. Property delisted. Dawson Woman's Clubhouse is also removed as a contributing property within the Dawson Historic District #97001090 until further information is provided regarding its new location and NPS accepts.

Reviewer Lisa Deline

Discipline Historian

Telephone (202)354-2239

Date 10/31/19

DOCUMENTATION: see attached comments : No see attached SLR : No

If a nomination is returned to the nomination authority, the nomination is no longer under consideration by the National Park Service.

United States Department of the Interior
National Park Service

National Register of Historic Places
Inventory—Nomination Form

For NPS use only
received MAY 20 1982
date entered JUN 17 1982

See instructions in *How to Complete National Register Forms*
Type all entries—complete applicable sections

1. Name

historic Dawson Woman's Clubhouse

and/or common

2. Location

street & number 311 ^{6th} Sixth Avenue N/A not for publication

city, town Dawson N/A vicinity of congressional district

state Georgia code 013 county Terrell code 273

3. Classification

Category	Ownership	Status	Present Use	
<input type="checkbox"/> district	<input type="checkbox"/> public	<input checked="" type="checkbox"/> occupied	<input type="checkbox"/> agriculture	<input type="checkbox"/> museum
<input checked="" type="checkbox"/> building(s)	<input checked="" type="checkbox"/> private	<input type="checkbox"/> unoccupied	<input type="checkbox"/> commercial	<input type="checkbox"/> park
<input type="checkbox"/> structure	<input type="checkbox"/> both	<input type="checkbox"/> work in progress	<input type="checkbox"/> educational	<input type="checkbox"/> private residence
<input type="checkbox"/> site	Public Acquisition	Accessible	<input type="checkbox"/> entertainment	<input type="checkbox"/> religious
<input type="checkbox"/> object	N/A in process	<input checked="" type="checkbox"/> yes: restricted	<input type="checkbox"/> government	<input type="checkbox"/> scientific
	<input type="checkbox"/> being considered	<input type="checkbox"/> yes: unrestricted	<input type="checkbox"/> industrial	<input type="checkbox"/> transportation
		<input type="checkbox"/> no	<input type="checkbox"/> military	<input checked="" type="checkbox"/> other: Clubhouse

4. Owner of Property

name Dawson Woman's Garden Club, Mrs Marion Gaines, President

street & number 342 East Seventh Avenue

city, town Dawson N/A vicinity of state Georgia 31742

5. Location of Legal Description

courthouse, registry of deeds, etc. Superior Court

street & number Terrell County Courthouse

city, town Dawson state Georgia

6. Representation in Existing Surveys

title None has this property been determined eligible? yes no

date N/A federal state county local

depository for survey records None

city, town state

7. Description

Condition		Check one	Check one
<input type="checkbox"/> excellent	<input type="checkbox"/> deteriorated	<input type="checkbox"/> unaltered	<input checked="" type="checkbox"/> original site
<input type="checkbox"/> good	<input type="checkbox"/> ruins	<input checked="" type="checkbox"/> altered	<input type="checkbox"/> moved date _____
<input checked="" type="checkbox"/> fair	<input type="checkbox"/> unexposed		

Describe the present and original (if known) physical appearance

The Dawson Woman's Clubhouse, built in 1913, is a rustic, one-story gable-roofed log cabin with a recessed front corner porch and a board and batten rear ell. It is located on a small city lot in an historic residential area of Dawson, Terrell County, Georgia.

The log cabin is constructed of round, saddle-notched, unchinked logs that rest on a primitive pier foundation composed of stacked fieldstones. Gable ends are finished with rough-cut weatherboards. The house is square in plan with a square recessed porch in the southwest corner of the front facade. Porch posts are fashioned from rough tree trunks. Two porch entrances have rustic double doors made of diagonal tongue and groove boards. Windows vary in size and shape, but those on the front facade are twenty-five-over-one double hung sash. All have simple wood surrounds. A rustic exterior chimney of local fieldstone is located on the east side. The gable-roofed rear ell, added in 1928, has board and batten siding.

The interior consists of one large L-shaped room, with a dining area in one leg of the ell and an assembly area in the other. The rear addition, which leads off the dining area, contains a kitchen and restroom. The walls and ceiling are finished with pine boards laid in board and batten fashion; floors are of pine. The fireplace, located in the assembly area, has a simple wood mantel. The building contains its original wiring and plumbing systems, although they are in need of repair and maintenance. Gas was added in the 1960's.

The Clubhouse is located on a small city lot between two houses in an historic residential neighborhood dating from the early years of this century. The level lot is modestly landscaped with trees, shrubs and flowers. The property has no out-buildings.

PHOTOGRAPHS

The Historic Preservation Section has determined that the photographs taken in February, 1981 still represent the character and appearance of the property. No significant changes have been made since that date.

8. Significance

Period	Areas of Significance—Check and justify below			
<input type="checkbox"/> prehistoric	<input type="checkbox"/> archeology-prehistoric	<input type="checkbox"/> community planning	<input checked="" type="checkbox"/> landscape architecture	<input type="checkbox"/> religion
<input type="checkbox"/> 1400-1499	<input type="checkbox"/> archeology-historic	<input type="checkbox"/> conservation	<input type="checkbox"/> law	<input type="checkbox"/> science
<input type="checkbox"/> 1500-1599	<input checked="" type="checkbox"/> agriculture	<input type="checkbox"/> economics	<input type="checkbox"/> literature	<input type="checkbox"/> sculpture
<input type="checkbox"/> 1600-1699	<input checked="" type="checkbox"/> architecture	<input checked="" type="checkbox"/> education	<input type="checkbox"/> military	<input checked="" type="checkbox"/> social/ humanitarian
<input type="checkbox"/> 1700-1799	<input type="checkbox"/> art	<input type="checkbox"/> engineering	<input type="checkbox"/> music	<input type="checkbox"/> theater
<input type="checkbox"/> 1800-1899	<input type="checkbox"/> commerce	<input type="checkbox"/> exploration/settlement	<input type="checkbox"/> philosophy	<input type="checkbox"/> transportation
<input checked="" type="checkbox"/> 1900-	<input type="checkbox"/> communications	<input type="checkbox"/> industry	<input type="checkbox"/> politics/government	<input type="checkbox"/> other (specify)
	<input type="checkbox"/> invention			

Specific dates 1913 **Builder/Architect** Builder or contractor: Shields and Geise

Statement of Significance (in one paragraph)

The Dawson Woman's Clubhouse, built in 1913, is historically significant in the areas of architecture, elucation, landscape architecture and social/humanitarian history. These areas of significance support property eligibility under National Register criteria A and C.

Architecturally, the clubhouse is significant as a good example of a log cabin-type structure built in the early twentieth century for public use. Many similar buildings are associated with parks, recreation and public service facilities of this period. Such structures reflect an early twentieth century design interest in rustic and vernacular architecture. The women's selection of the log cabin form for their clubhouse and the use of rather crude, locally available materials in its construction suggests the new awareness of and interest in conservation prevalent in the early 20th century. It is the only women's clubhouse in the county.

In terms of education, the clubhouse is historically significant as the setting for a variety of "continuing education"- type programs for adults and children sponsored by the Dawson Woman's Club. Classes were offered in arts and crafts and various areas related to home economics and the domestic arts.

In terms of landscape architecture, the clubhouse is historically significant for its informally landscaped grounds, which reflect early twentieth century landscaping principles and practices. The modest grounds, with trees, bushes and flowers scattered throughout the grassy lot, are typically casual and low key. More importantly, the Dawson Woman's Club and its successor, the Dawson Woman's Garden Club, were involved with various landscaping projects around Dawson. These include landscaping Cedar Hill Cemetery, establishing gardens at the Georgia Power Company and at the library, landscaping the grounds around the Terrell County Hospital and planting trees throughout the city.

In terms of social/humanitarian history the clubhouse is significant as the headquarters of a local women's club, an important women's institution of the late nineteenth and early twentieth centuries. Women's clubs in Georgia caught on rapidly after the formation of the first women's club in the state in Atlanta in 1895 and the formation of the Georgia Federation of Women's Clubs a year later. The Dawson Club, founded in 1905 as the Wednesday Afternoon Club, became a member of the Georgia Federation in 1907. By then there were already over fifty member groups. Their purpose was primarily public service; through federation they hoped

(continued)

9. Major Bibliographical References

See Attached Sheet

10. Geographical Data

Acreeage of nominated property Approximately one-quarter acre

Quadrangle name Dawson, Georgia

Quadrangle scale 1:24000

UMT References

A

1	6	7	4	2	1	7	5	3	5	1	8	1	2	0
Zone			Easting				Northing							

B

Zone			Easting				Northing							

C

Zone			Easting				Northing							

D

Zone			Easting				Northing							

E

Zone			Easting				Northing							

F

Zone			Easting				Northing							

G

Zone			Easting				Northing							

H

Zone			Easting				Northing							

Verbal boundary description and justification The legal boundary of the nominated property is described in the property deed. This coincides with the property historically associated with the clubhouse. *See sketch map*

List all states and counties for properties overlapping state or county boundaries

state	N/A	code	county	code
state		code	county	code

11. Form Prepared By

name/title A) Erick D. Montgomery
 B) Carolyn Brooks, National Register Researcher

organization A) Southwest Georgia, APDC
 B) Historic Preservation Section, GA DNR date February 25, 1982

street & number A) P.O. Box 346
 B) 270 Washington Street SW telephone A) 912 336-5616
 B) 404 656 2840

city or town A) Camilla
 B) Atlanta state Georgia

12. State Historic Preservation Officer Certification

The evaluated significance of this property within the state is:

national state local

As the designated State Historic Preservation Officer for the National Historic Preservation Act of 1966 (Public Law 89-665), I hereby nominate this property for inclusion in the National Register and certify that it has been evaluated according to the criteria and procedures set forth by the National Park Service.

State Historic Preservation Officer signature *Elizabeth A. Lyon*
 Elizabeth A. Lyon date 4/30/82

title State Historic Preservation Officer

For NPS use only
 I hereby certify that this property is included in the National Register
Shelous Byers
 Entered in the National Register date 6/17/82
 Keeper of the National Register

Attest: _____ date _____
 Chief of Registration

**United States Department of the Interior
Heritage Conservation and Recreation Service**

**National Register of Historic Places
Inventory—Nomination Form**

For HCRS use only

received

date entered

Continuation sheet

Significance

Item number

8

Page

2

"to become a unit of power in all necessary reforms and high humanitarian work" in the state. The Dawson Women's Club, as the group became known in 1912, was no exception. From the beginning it was active in community improvement, building a children's playground, founding a Library Association and helping to introduce a home economics department in the local school, among other projects. Since 1950, when the inactive club was reorganized as the Dawson Woman's Garden Club, community improvement has continued to be a goal, although limited to the area of city beautification. The clubhouse has been lent out on many occasions to other local groups such as the PTA, Boy Scouts and Girl Scouts, the Junior Chamber of Commerce and the Kiwanis Club. increasing its use as a center for groups with a social/humanitarian focus.

**United States Department of the Interior
Heritage Conservation and Recreation Service**

**National Register of Historic Places
Inventory—Nomination Form**

For HCERS use only

received

date entered

Continuation sheet

Bibliography

Item number

9

Page

2

Atlanta Constitution. September 21, 1913, p. 2f, Col. 3.

Dawson News. May 9, 1913; May 16, 1913; July 27, 1913; September 16, 1913.

Melton, Ella Christie and Augusta Griggs Raines, History of Terrell County. (Roswell, Georgia: Wolfe Associates, 1980), pp. 386-390.

Minutes of the Dawson Woman's Garden Club. 1950.

DAWSON WOMAN'S CLUBHOUSE
Dawson, Terrell County, Georgia

PROPERTY/SKETCH MAP

Date: 8/22/79

Scale: 1" : 20'

North: ↑

Property Boundary: _____

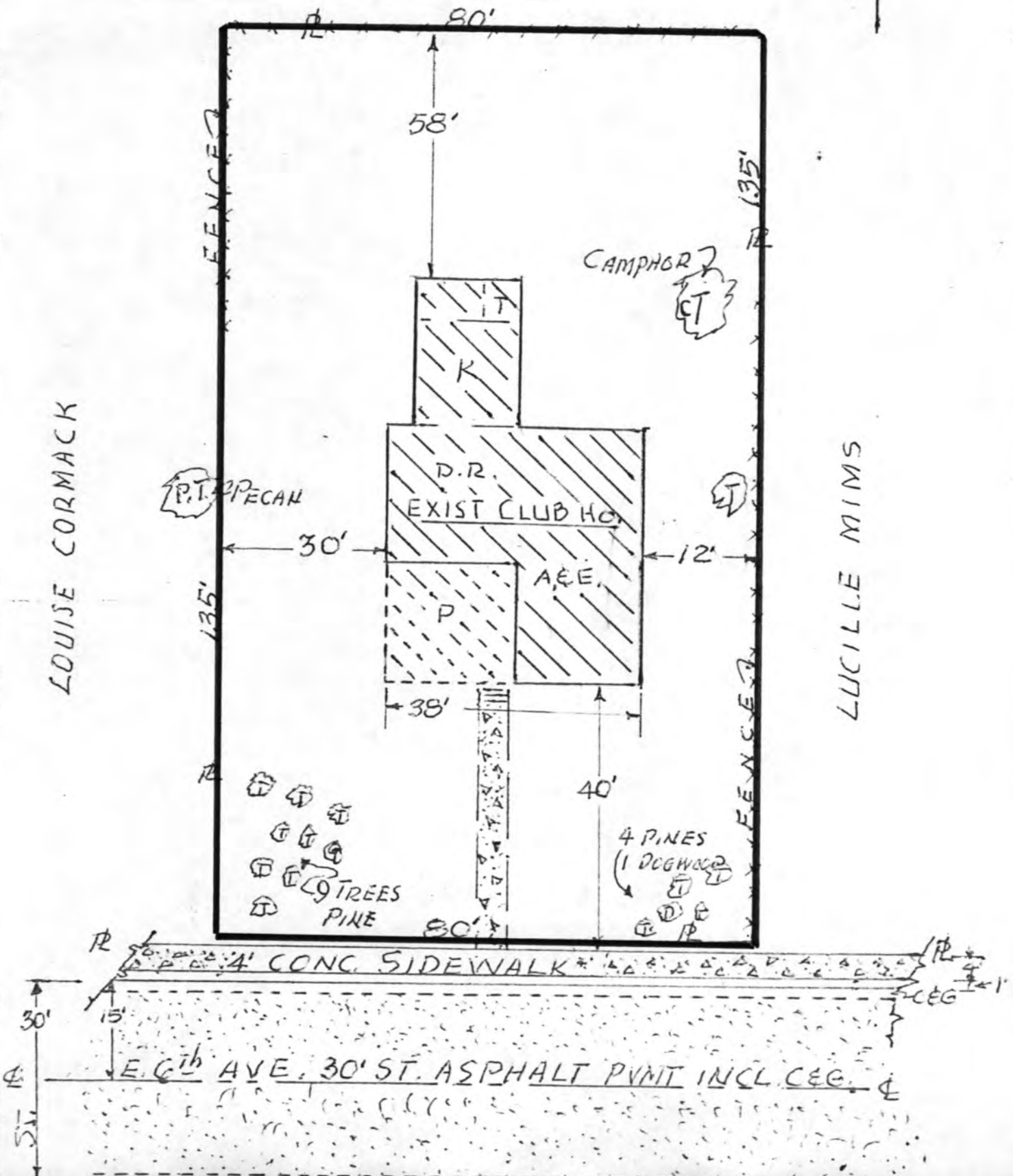

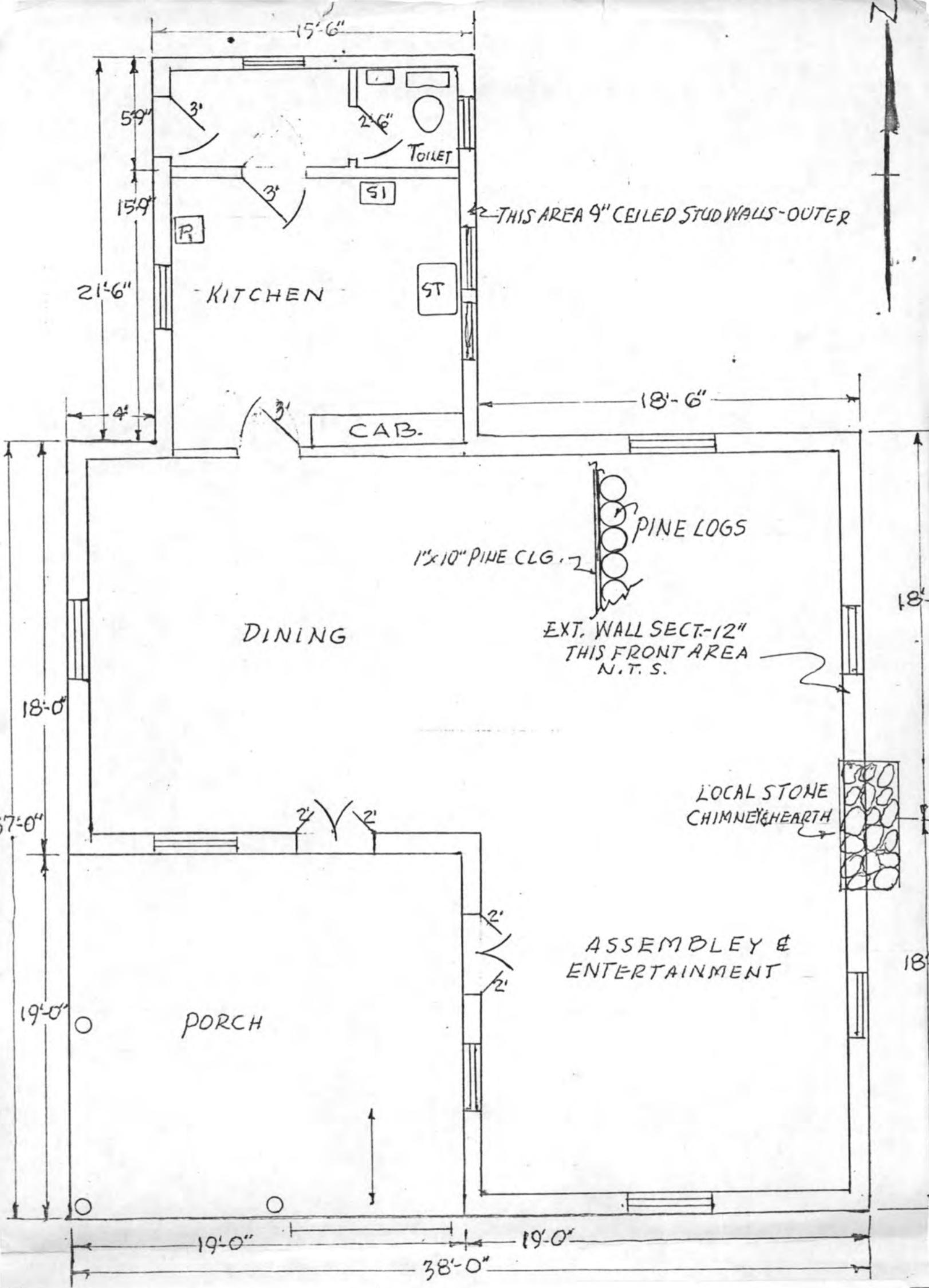

DAWSON WOMAN'S CLUBHOUSE
 DAWSON, TERRELL COUNTY, GEORGIA

PROPERTY/SKETCH MAP
 Scale: 3/16" : 1'
 North: ↑
 Date: August 8, 1979



DAWSON WOMAN'S CLUBHOUSE
Dawson, Terrell County, Georgia

Photographer: James R. Lockhart
Negatives Filed: Georgia Department of
Natural Resources
Date: February, 1981
Description (1 of 6): Front and west-
side; photographer facing northeast.

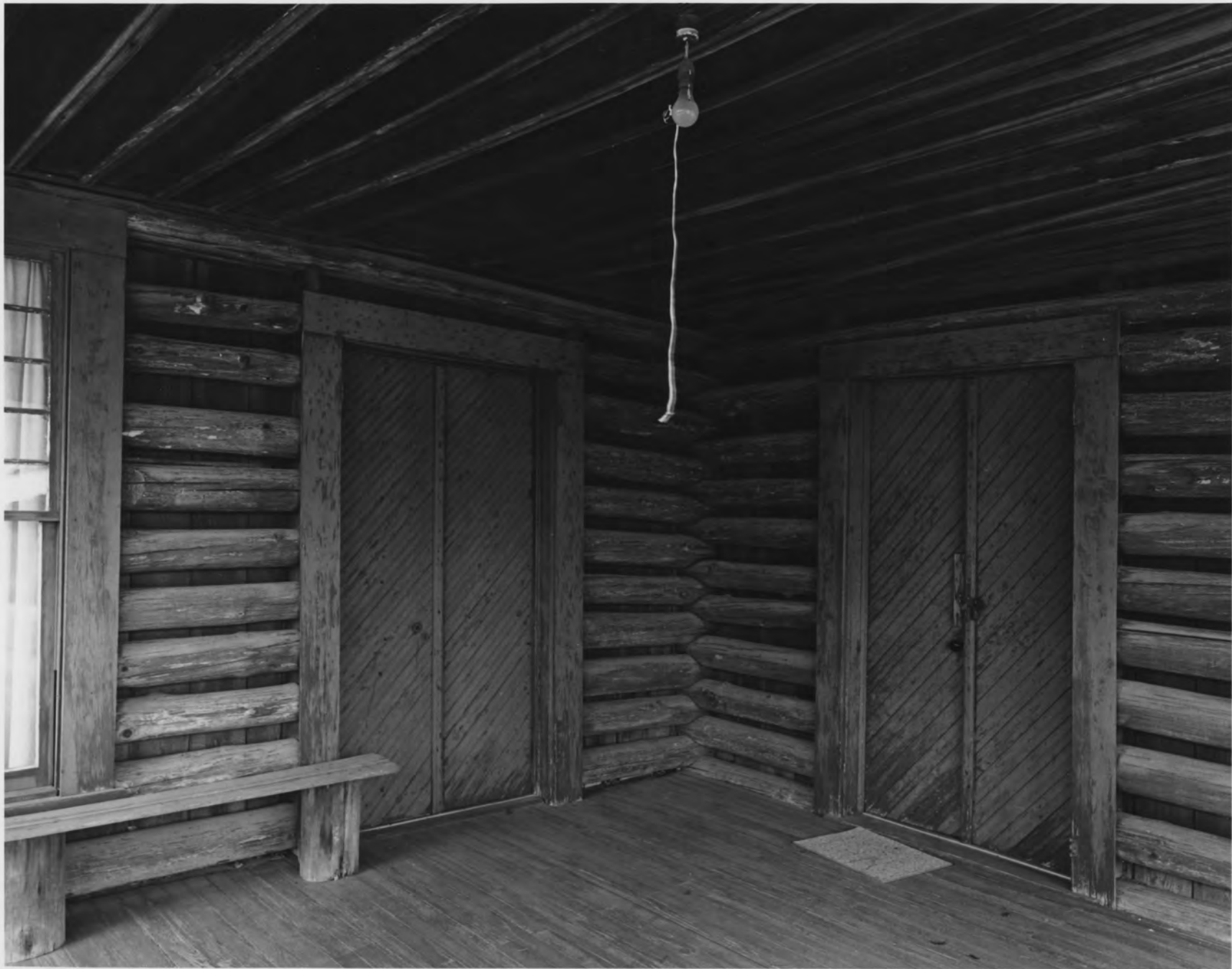

DAWSON WOMAN'S CLUBHOUSE
Dawson, Terrell County, Georgia

Photographer: James R. Lockhart
Negatives Filed: Georgia Department of
Natural Resources
Date: February, 1981
Description (2 of 6): Front porch
entrances; photographer facing
northeast.



DAWSON WOMAN'S CLUBHOUSE
Dawson, Terrell County, Georgia

Photographer: James R. Lockhart
Negatives Filed: Georgia Department of
Natural Resources
Date: February, 1981
Description (3 of 6): Rear and west-
side; photographer facing southeast.



DAWSON WOMAN'S CLUBHOUSE
Dawson, Terrell County, Georgia

Photographer: James R. Lockhart
Negatives Filed: Georgia Department of
Natural Resources
Date: february, 1981
Description (4 of 6): East side with
chimney; photographer facing north-
west



DAWSON WOMAN'S CLUBHOUSE
Dawson, Terrell County, Georgia

Photographer: James R. Lockhart
Negatives Filed: Georgia Department of
Natural Resources
Date: February, 1981
Description(5 of 6): Assembly area;
photographer facing southeast.



DAWSON WOMAN'S CLUBHOUSE
Dawson, Terrell County, Georgia

Photographer: James R. Lockhart
Negatives Filed: Georgia Department of
Natural Resources
Date: February, 1981
Description (6 of 6): Assembly and
dining areas; photographer facing
southwest.

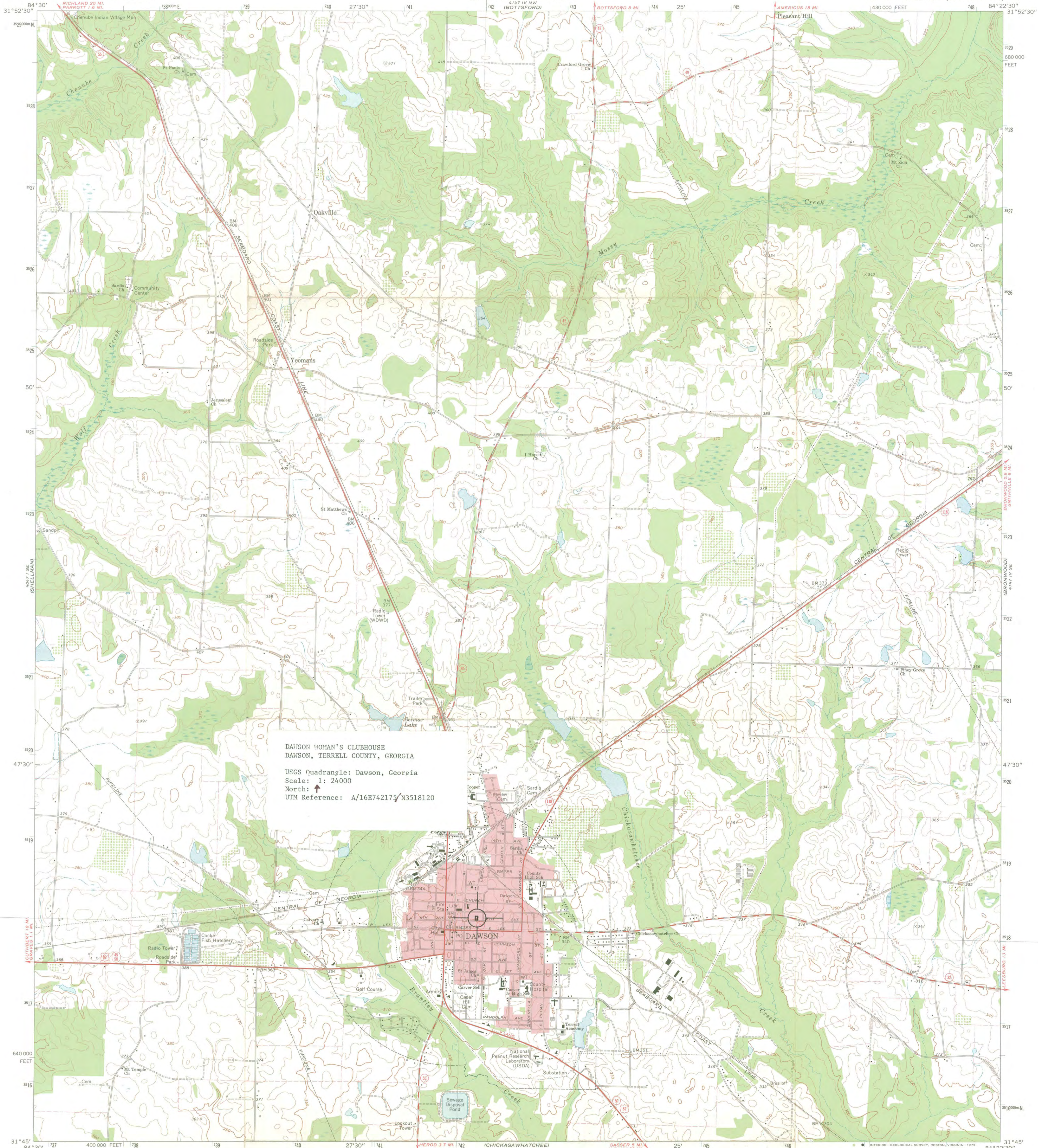

DAWSON WOMAN'S CLUBHOUSE
DAWSON, TERRELL COUNTY, GEORGIA
USGS Quadrangle: Dawson, Georgia
Scale: 1: 24000
North: ↑
UTM Reference: A/16E742175/N3518120

Mapped, edited, and published by the Geological Survey

Control by USGS, NOS/NOAA, and Georgia Geodetic Survey

Topography by photogrammetric methods from aerial photographs taken 1972. Field checked 1973

Projection and 10,000-foot grid ticks: Georgia coordinate system, west zone (transverse Mercator)

1000-metre Universal Transverse Mercator grid ticks, zone 16, shown in blue. 1927 North American datum

Fine red dashed lines indicate selected fence and field lines where generally visible on aerial photographs. This information is unchecked

Red tint indicates area in which only landmark buildings are shown

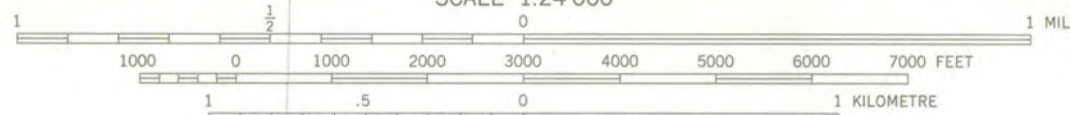

CONTOUR INTERVAL 10 FEET
NATIONAL GEODETIC VERTICAL DATUM OF 1929

THIS MAP COMPLIES WITH NATIONAL MAP ACCURACY STANDARDS
FOR SALE BY U. S. GEOLOGICAL SURVEY, RESTON, VIRGINIA 22092
A FOLDER DESCRIBING TOPOGRAPHIC MAPS AND SYMBOLS IS AVAILABLE ON REQUEST

ROAD CLASSIFICATION

Primary highway, hard surface	Light-duty road, hard or improved surface
Secondary highway, hard surface	Unimproved road
Interstate Route	U. S. Route
	State Route



DAWSON, GA.
N3145—W8422.5/7.5

1973

AMS 4147 IV SW—SERIES V845

National Register of Historic Places
Memo to File

Correspondence

The Correspondence consists of communications from (and possibly to) the nominating authority, notes from the staff of the National Register of Historic Places, and/or other material the National Register of Historic Places received associated with the property.

Correspondence may also include information from other sources, drafts of the nomination, letters of support or objection, memorandums, and ephemera which document the efforts to recognize the property.

NATIONAL REGISTER OF HISTORIC PLACES

United States Department of the Interior
National Park Service

EVALUATION / RETURN SHEET

82002484

Property: Dawson Woman's Clubhouse
State, County: GA, Terrell
Federal Agency: _____

Working No. 5/20/82-1404
Fed. Reg. Date: FEB 1 1983

Date Due: 6/1/82 - 7/4/82

Action: ACCEPT 6/1/82
 RETURN _____
 REJECT _____

- resubmission
- nomination by person or local government
- owner objection
- appeal

Entered in the National Register
photos _____
maps _____

Substantive Review: sample request appeal NR decision

Reviewer's comments:

Recom./Criteria _____
Reviewer _____
Discipline _____
Date _____
 see continuation sheet

Nomination returned for: technical corrections cited below
 substantive reasons discussed below

1. Name

2. Location

3. Classification

Category	Ownership	Status	Present Use
	Public Acquisition	Accessible	

4. Owner of Property

5. Location of Legal Description

6. Representation in Existing Surveys

has this property been determined eligible? yes no

7. Description

Condition		Check one	Check one
<input type="checkbox"/> excellent	<input type="checkbox"/> deteriorated	<input type="checkbox"/> unaltered	<input type="checkbox"/> original site
<input type="checkbox"/> good	<input type="checkbox"/> ruins	<input type="checkbox"/> altered	<input type="checkbox"/> moved date _____
<input type="checkbox"/> fair	<input type="checkbox"/> unexposed		

Describe the present and original (if known) physical appearance

- summary paragraph
- completeness
- clarity
- alterations/integrity
- dates
- boundary selection

Significance

Period _____ Areas of Significance—Check and justify below

Specific dates _____ Builder/Architect _____

Statement of Significance (in one paragraph)

- _____ summary paragraph
- _____ completeness
- _____ clarity
- _____ applicable criteria
- _____ justification of areas checked
- _____ relating significance to the resource
- _____ context
- _____ relationship of integrity to significance
- _____ justification of exception
- _____ other

9. Major Bibliographical References

10. Geographical Data

Acres of nominated property _____

Quadrangle name _____

UMT References _____

Verbal boundary description and justification _____

11. Form Prepared By

12. State Historic Preservation Officer Certification

The evaluated significance of this property within the state is:

_____ national _____ state _____ local

State Historic Preservation Officer signature _____

title _____ date _____

13. Other

- _____ Maps
- _____ Photographs
- _____ Other

Questions concerning this nomination may be directed to _____

Signed _____ Date _____ Phone: 202 272-3504

Comments for any item may be continued on an attached sheet



Department of Transportation

State of Georgia

No. 2 Capitol Square

Atlanta, Georgia 30334

THOMAS D. MORELAND
COMMISSIONER
STATE HIGHWAY ENGINEER
EMORY C. PARRISH
DEPUTY COMMISSIONER

HAL RIVES
ASST. STATE HIGHWAY ENGINEER
DANIEL O. KELLY
TREASURER

March 15, 1982

Elizabeth A. Lyon, Chief
Historic Preservation Section
Department of Natural Resources
270 Washington Street, S.W.
Atlanta, GA 30334

Subject: The Dawson's Womens Clubhouse, Terrell County

Dear Dr. Lyon:

In reference to your Notice of February 8, 1982, we have reviewed the information on the subject nomination to the National Register of Historic Places.

We find no approved transportation plan or proposed project which would have an affect on the site. However, it is requested that, wherever possible, highway rights-of-way not be included in the nomination. If this is not possible, please contact Peter Malphurs or Toni Gardner of my staff to resolve this issue.

Yours very truly,

A handwritten signature in cursive script, appearing to read "ALD", is written above the typed name.

Alton L. Dowd, Jr.
Director of Preconstruction

RECEIVED

MAR 17 1982

HISTORIC PRESERVATION SECTION



Department of Natural Resources
PARKS, RECREATION AND HISTORIC SITES DIVISION

270 WASHINGTON ST., S. W.
ATLANTA, GEORGIA 30334
(404) 656-2754

Joe D. Tanner
COMMISSIONER

Henry D. Struble
DIRECTOR

May 11, 1982



Ms. Carol D. Shull
Acting Keeper of the National Register
National Register Division
National Park Service
U.S. Department of the Interior
Washington, D.C. 20240

Dear *Carol* Ms. Shull:

Enclosed please find the following National Register nominations for your consideration:

- St. Bartholomew's Church, Chatham County
- Samuel H. Brodnax House, Walton County
- Clarence R. Ware House, Gwinnett County
- Richland Baptist Church, Twiggs County
- Bronwood Calaboose, Terrell County
- Cornelia Community House, Habersham County
- Dawson Woman's Clubhouse, Terrell County

Sincerely,

Liz
Elizabeth A. Lyon

Elizabeth A. Lyon, Chief
Historic Preservation Section
State Historic Preservation Officer



HISTORIC PRESERVATION DIVISION

MARK WILLIAMS
COMMISSIONER

DR. DAVID CRASS
DIVISION DIRECTOR

May 8, 2019

Travis Sawyer
Terrell County Historic Preservation Society
PO Box 63
Dawson, GA 39842
(via email: terrell.historic@gmail.com)

RE: Dawson Woman's Clubhouse; Dawson, Terrell County

Dear Mr. Sawyer:

The Historic Preservation Division's National Register staff has reviewed the information that was provided to our office regarding the October 2017 relocation of the above-mentioned property from 311 6th Avenue to 293 Stonewall Street within the National Register of Historic Places-listed Dawson Historic District. We again thank you for your patience and persistence regarding this request.

The Dawson Woman's Clubhouse was identified as a contributing resource to the Dawson Historic District when that district was listed in 1997. Additionally, the clubhouse was previously individually listed in the National Register in 1982. The individual nomination for the clubhouse documents it as the only woman's club in Terrell County. The Dawson Historic District nomination notes the building as architecturally distinctive for its rustic style, and use of locally available raw materials.

As you are aware, moved buildings can be problematic as far as National Register eligibility is concerned. The National Register criteria limit the consideration of moved buildings because significance is embodied in locations and grounds as well as in buildings themselves. Their setting, integrity, and appearance, must be taken into account, as well as the effect of the move on the distinctive historical and visual character of not only the relocated properties, but the district as a whole.

According to the information provided, the clubhouse was moved approximately 1.5 blocks northwest. Only the building's front stair was not relocated. The building historically faced south, and was located in the middle of a block, while the building now faces east and is located on a corner. The building was moved onto a lot formerly occupied by a residence that was also identified as a contributing resource to the Dawson Historic District when that district was listed in 1997. The residence was torn down in order to relocate the woman's club building onto a more visible location that afforded more convenient parking.

Per federal regulation 36 CFR 60, individually listed resources that are relocated without prior approval from the National Park Service are automatically delisted from the National Register. Per applicable federal regulations, our office will submit a notice to the National Park Service for delisting of the Dawson Woman's Clubhouse from the National Register as an individual resource. This letter shall serve as notification to you, the property owner, of this pending delisting process. We will also be notifying your local elected officials, as required by federal regulation.

As the resource is also within a listed historic district, we have analyzed the opportunity for the clubhouse to be determined a contributing resource to the Dawson Historic District in its new location. National

Register staff has reviewed the information provided and determined that the clubhouse in its new location can be determined a contributing building to the Dawson Historic District. We have based our determination on several factors.

First, while it is extremely unfortunate that a contributing residence was demolished in order to facilitate this relocation, as the loss of this residence is detrimental to the district's historic character and integrity, this residential resource does not appear to have been of equivalent historic or architectural significance as the Woman's Clubhouse. The historic district nomination notes the district's architectural significance as paramount, stating: "Such an excellent, intact, and large collection of architecture is unparalleled in South Georgia." The clubhouse retained its architectural integrity during its relocation, and continues to contribute to the district's architectural significance in its new location.

Additionally, the clubhouse was moved a short distance within the same general area of the district in which it was historically located, retains a comparable relationship to the street as it did historically, and remains able to convey its documented significance as a community landmark building within the Dawson Historic District in its new location.

We will update our file on the Dawson Historic District to reflect the Dawson Woman's Clubhouse relocation and the resource's contributing status at its new location, and we will provide you with a copy of the NPS' delisting of the resource's individual nomination from the National Register of Historic Places when such is received.

Please contact me at 770-389-7843 or stephanie.cherry-farmer@dnr.ga.gov if you have further questions. Thank you for your interest in historic preservation in Georgia!

Sincerely,

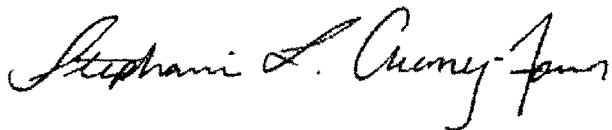

Stephanie L. Cherry-Farmer
National Register and Survey Program Manager

SLC-F

DT82002484



HISTORIC PRESERVATION DIVISION

MARK WILLIAMS
COMMISSIONER

DR. DAVID CRASS
DIVISION DIRECTOR

September 16, 2019

National Park Service
Attn: Alexis Abernathy
National Register of Historic Places
1849 C St, NW, Mail Stop 7228
Washington, D.C. 20240



RE: Dawson Women's Clubhouse; Dawson, Terrell County

Dear Ms. Abernathy:

We are requesting removal from the National Register of Historic Places of the above-referenced historic district in Terrell County, Georgia. The property was individually listed in the National Register of Historic Places in 1982, but no longer retains historic integrity. Please see the enclosed letter referencing the removal of the clubhouse from its historic location without prior approval from the National Park Service. The property owner and local officials have been notified and did not comment.

Thank you for your attention to this matter.

V/r

Dr. David Crass
Historic Preservation Division Director/Deputy SHPO

cc: Lisa Deline, NPS

Enclosures: May 8, 2019 HPD letter to Travis Sawyer, Terrell County Historic Preservation Society.



HISTORIC PRESERVATION DIVISION

MARK WILLIAMS
COMMISSIONER

DR. DAVID CRASS
DIVISION DIRECTOR



September 16, 2019

National Park Service
Attn: Alexis Abernathy
National Register of Historic Places
1849 C St, NW, Mail Stop 7228
Washington, D.C. 20240

Dear Ms. Abernathy:

Enclosed are requests for the following listings to be removed from the National Register of Historic Places:

- Dawson Women's Clubhouse; Dawson, Terrell County, Georgia
- Hiram Warner Hill House; Greenville, Meriwether County, Georgia

Sincerely,

Christy Atkins
National Register Historian

Cc: Lisa Deline, NPS