



NATIONAL REGISTER OF HISTORIC PLACES PROPERTY PHOTOGRAPH FORM: NEW HAMPSHIRE

Historic Name: Deacon Samuel and Jabez Lane Homestead

Common Name: Collector's Eye

NR District: n/a

Address: Portsmouth Avenue

City/Town/State: Stratham, N.H.

Photographer: Kathryn M. Kuranda

Negative with: Rockingham Planning Commission, One Water Street, Exeter, N.H.

Description: View east looking at the west elevation (principal facade) of the Jabez Lane House.

Photographer facing N NE E SE S SW W NW **Photo Date:** 2/82

Photo Number 1 of 10



NATIONAL REGISTER OF HISTORIC PLACES PROPERTY PHOTOGRAPH FORM: NEW HAMPSHIRE

Historic Name: Deacon Samuel and Jabez Lane Homestead

Common Name: Collector's Eye

NR District: n/a

Address: Portsmouth Avenue

City/Town/State: Stratham, N.H.

Photographer: Kathryn M. Kuranda

Negative with: Rockingham Planning Commission, One Water Street, Exeter, N.H.

Description: View north looking at south side of ell of Jabez Lane House.

Photographer facing N NE E SE S SW W NW **Photo Date:** 2/82

Photo Number 2 of 10



NATIONAL REGISTER OF HISTORIC PLACES PROPERTY PHOTOGRAPH FORM: NEW HAMPSHIRE

Historic Name: Deacon Samuel and Jabez Lane Homestead
Common Name: Collector's Eye
NR District: n/a
Address: Portsmouth Avenue
City/Town/State: Stratham, New Hampshire
Photographer: Kathryn M. Kuranda

Negative with: Rockingham Planning Commission, One Water Street, Exeter, N.H.

Description: View east looking at the main stair case, center hall, principal block, Jabez Lane House.

Photographer facing N NE **(E)** SE S SW W NW

Photo Date: 2/82

Photo Number 3 of 10

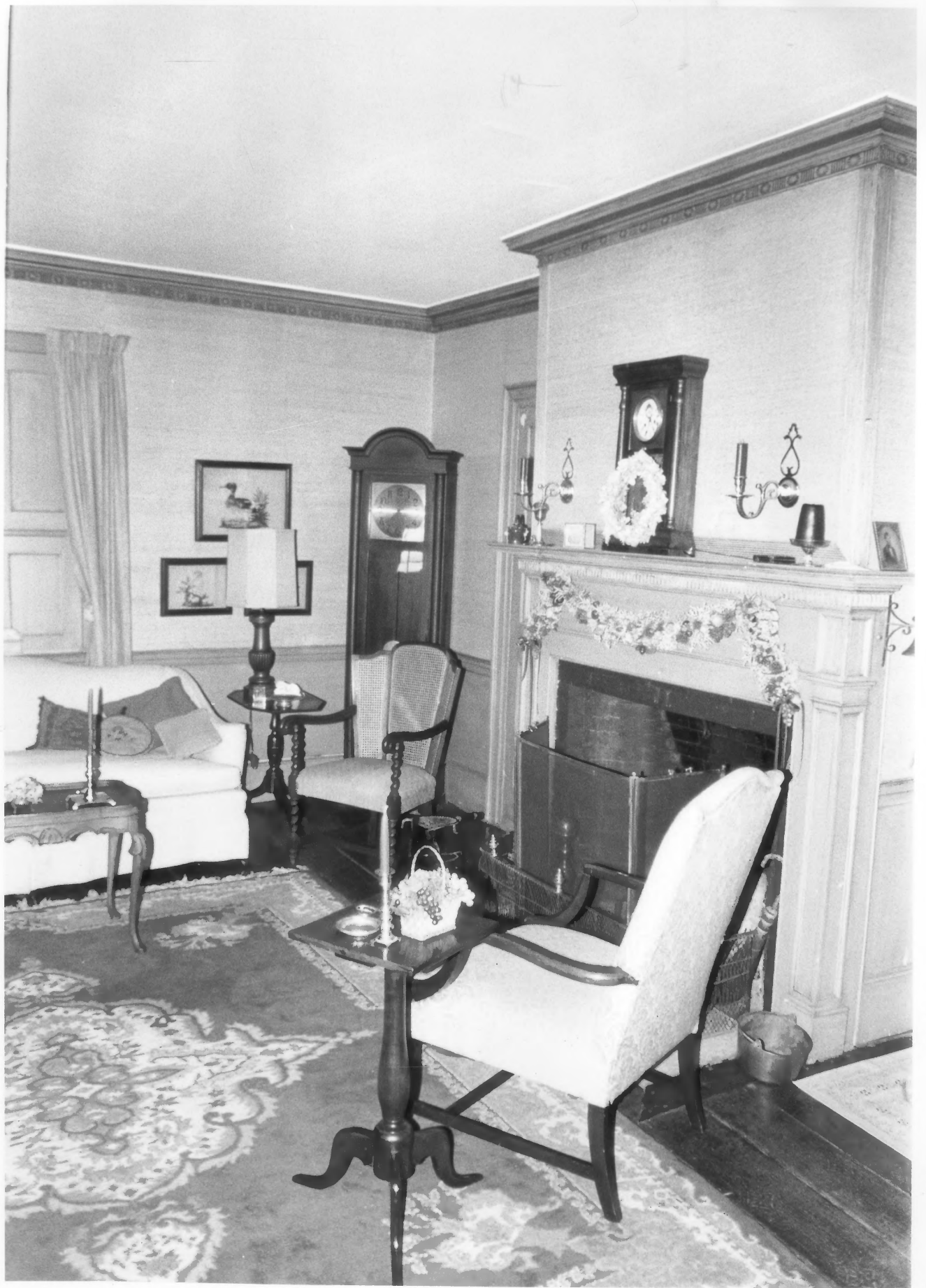

NATIONAL REGISTER OF HISTORIC PLACES PROPERTY PHOTOGRAPH FORM: NEW HAMPSHIRE

Historic Name: Deacon Samuel and Jabez Lane Homestead

Common Name: Collector's Eye

NR District: n/a

Address: Portsmouth Avenue

City/Town/State: Stratham, New Hampshire

Photographer: Kathryn M. Kuranda

Negative with: Rockingham Planning Commission, One Water Street, Exeter, N.H.

Description: Interior view of first floor, northwest chamber including east wall fireplace.

Photographer facing N **NE** E SE S SW W NW **Photo Date:** 2/82

Photo Number 4 of 10

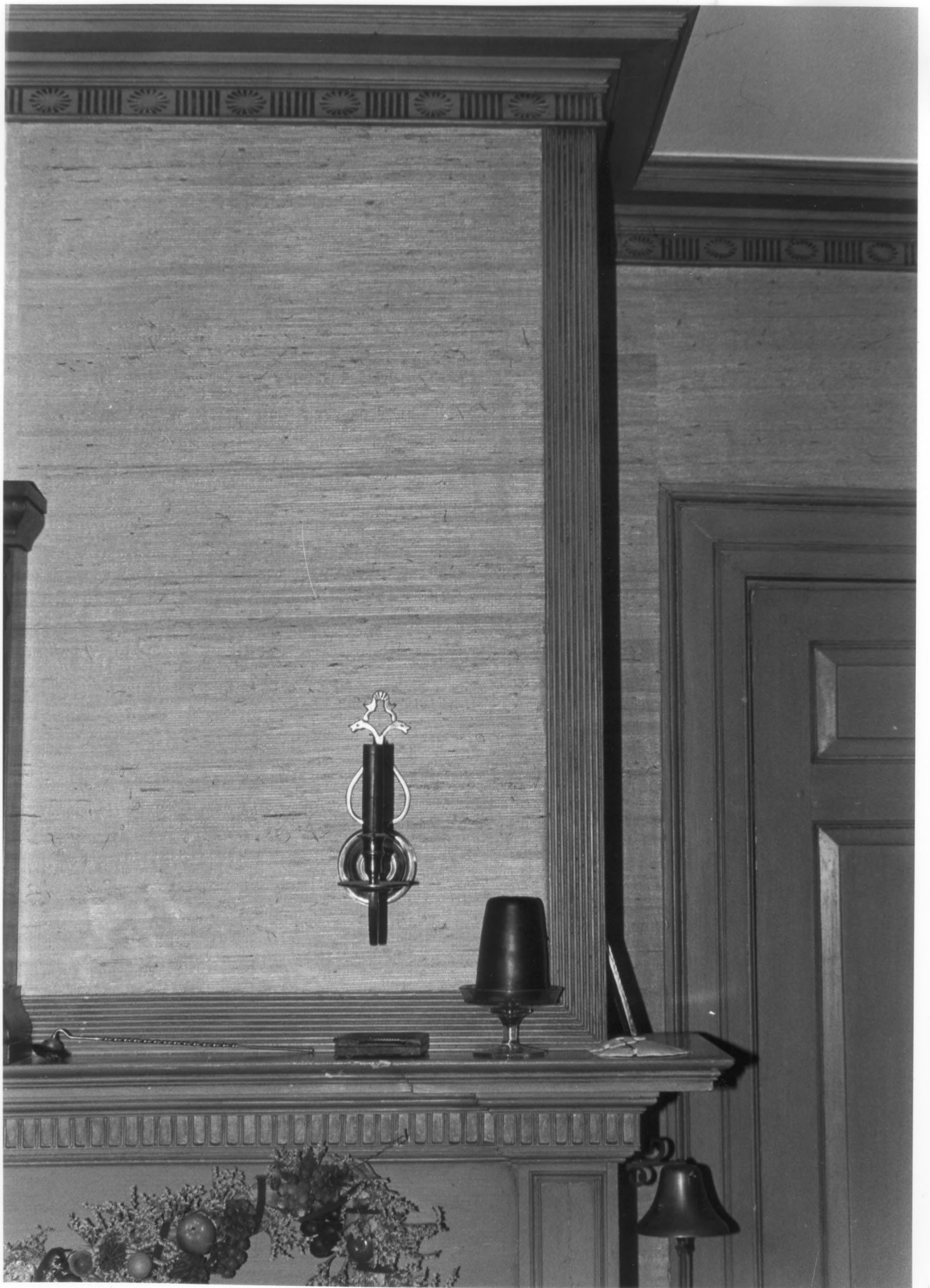

NATIONAL REGISTER OF HISTORIC PLACES PROPERTY PHOTOGRAPH FORM: NEW HAMPSHIRE

Historic Name: Deacon Samuel and Jabez Lane Homestead

Common Name: Collector's Eye

NR District: n/a

Address: Portsmouth Avenue

City/Town/State: Stratham, New Hampshire

Photographer: Kathryn M. Kuranda

Negative with: Rockingham Planning Commission, One Water Street, Exeter, N.H.

Description: Interior detail, east wall chimney breast, first floor northwest chamber.

Photographer facing N NE SE S SW W NW **Photo Date:** 2/82

Photo Number 5 of 10



NATIONAL REGISTER OF HISTORIC PLACES PROPERTY PHOTOGRAPH FORM: NEW HAMPSHIRE

Historic Name: Deacon Samuel and Jabez Lane Homestead

Common Name: Collector's Eye

NR District: n/a

Address: Portsmouth Avenue

City/Town/State: Stratham, New Hampshire

Photographer: Kathryn M. Kuranda

Negative with: Rockingham Planning Commission, One Water Street, Exeter, N.H.

Description: Interior detail of main stair newel and balustrade, center hall, principal block, Jabez Lane House.

Photographer facing N NE E SE S SW W NW

Photo Date: 2/82

Photo Number 6 of 10



NATIONAL REGISTER OF HISTORIC PLACES PROPERTY PHOTOGRAPH FORM: NEW HAMPSHIRE

Historic Name: Deacon Samuel and Jabez Lane Homestead

Common Name: Collector's Eye

NR District: n/a

Address: Portsmouth Avenue

City/Town/State: Stratham, New Hampshire

Photographer: Kathryn M. Kuranda

Negative with: Rockingham Planning Commission, One Water Street, Exeter, N.H.

Description: View northeast looking at west and south elevations of the corn house.

Photographer facing N NE E SE S SW W NW Photo Date: 2/82

Photo Number 7 of 10



NATIONAL REGISTER OF HISTORIC PLACES PROPERTY PHOTOGRAPH FORM: NEW HAMPSHIRE

Historic Name: Deacon Samuel and Jabez Lane Homestead

Common Name: Collector's Eye

NR District: n/a

Address: Portsmouth Avenue

City/Town/State: Stratham, New Hampshire

Photographer: Kathryn M. Kuranda

Negative with: Rockingham Planning Commission, One Water Street, Exeter, N.H.

Description: View east looking at west elevations of shoemaker's shop and barn.

Photographer facing N NE E SE S SW W NW

Photo Date: 2/82

Photo Number 8 of 10



NATIONAL REGISTER OF HISTORIC PLACES PROPERTY PHOTOGRAPH FORM: NEW HAMPSHIRE

Historic Name: Deacon Samuel and Jabez Lane Homestead
Common Name: Collector's Eye
NR District: n/a
Address: Portsmouth Avenue
City/Town/State: Stratham, New Hampshire
Photographer: Kathryn M. Kuranda

Negative with: Rockingham Planning Commission, One Water Street, Exeter, N.H.

Description: View east looking at the west elevation of the barn.

Photographer facing N NE E SE S SW W NW

Photo Date:

2/82

Photo Number

9 of 10



NATIONAL REGISTER OF HISTORIC PLACES PROPERTY PHOTOGRAPH FORM: NEW HAMPSHIRE

Historic Name: Deacon Samuel and Jabez Lane Homestead
Common Name: Collector's Eye
NR District: n/a
Address: Portsmouth Avenue
City/Town/State: Stratham, New Hampshire
Photographer: Kathryn M. Kuranda

Negative with: Rockingham Planning Commission, One Water Street, Exeter, N.H.

Description: View west looking at south barn elevation and east elevations of the Shoemaker's Shop and Jabez Lane House.

Photographer facing N NE E SE S SW W NW Photo Date: 2/82 Photo Number 10 of 10