

Map of  
Inman Park.

Atlanta, Ga.

April 1st 1891.

Prep. by  
Mrs. E. B. ...  
No. 947

Joel Hunt, Civil Engineer.  
S. F. Johnson, — Landscape Gardener.  
Scale 100 Feet to 1 inch.

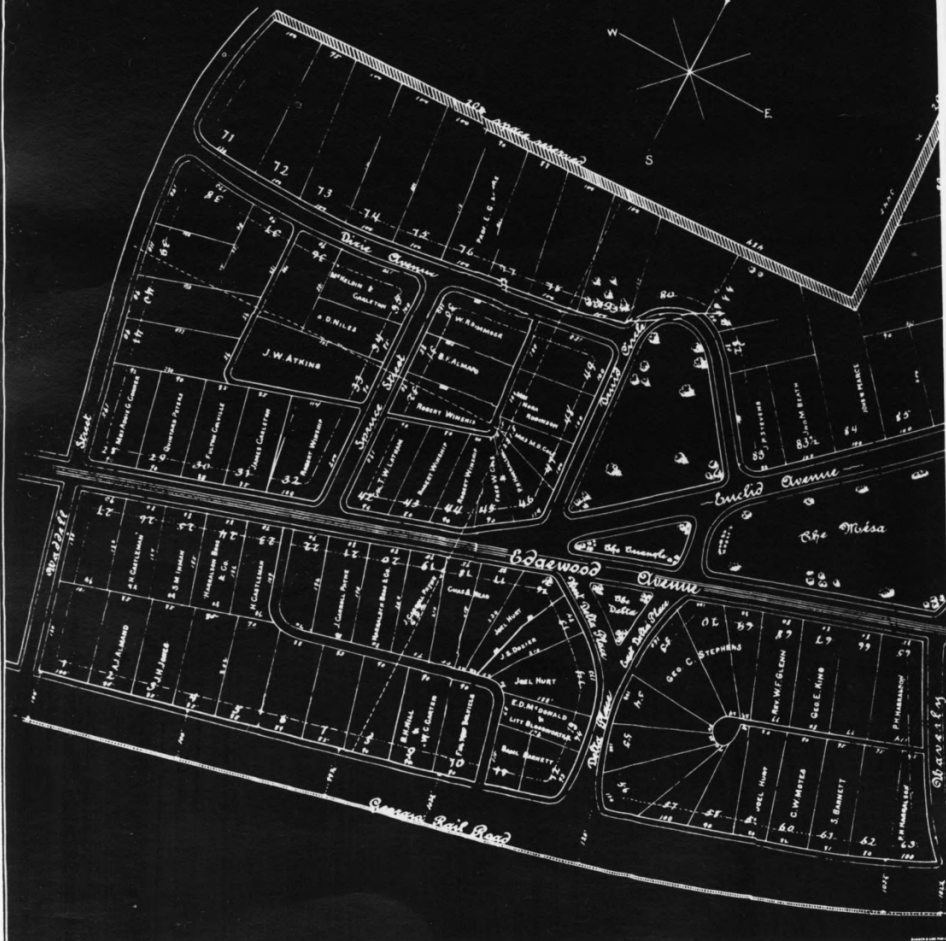
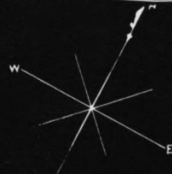
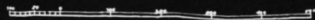

NATIONAL REGISTER OF HISTORIC PLACES  
PROPERTY MAP FORM

(Type all entries - attach to or enclose with map)

STATE Georgia	
COUNTY Fulton	
FOR NPS USE ONLY	
ENTRY NUMBER	DATE
	JUL 23 1973

1. NAME

COMMON: Inman Park  
AND/OR HISTORIC: Inman Park

2. LOCATION

STREET AND NUMBER:

CITY OR TOWN:

Atlanta

STATE:

Georgia

CODE

13

COUNTY:

Fulton

CODE

121

3. MAP REFERENCE

SOURCE: Map of Inman Park, Joel Hurt, Civil Engineer  
J.F. Johnson, Landscape Gardener

SCALE: 100 feet = 1 inch

DATE: 1891

4. REQUIREMENTS

TO BE INCLUDED ON ALL MAPS

1. Property boundaries where required.
2. North arrow.
3. Latitude and longitude reference.

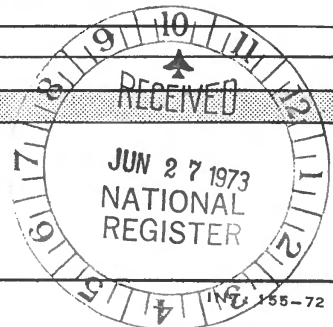

SEE INSTRUCTIONS



UNITED STATES DEPARTMENT OF THE INTERIOR  
NATIONAL PARK SERVICE

NATIONAL REGISTER OF HISTORIC PLACES  
PROPERTY PHOTOGRAPH FORM

(Type all entries - attach to or enclose with photograph)

STATE	
Georgia	
COUNTY	
Fulton	
FOR NPS USE ONLY	
ENTRY NUMBER	DATE
JUL 23 1973	

SEE INSTRUCTIONS

1. NAME

COMMON: Inman Park

AND/OR HISTORIC: Inman Park

2. LOCATION

STREET AND NUMBER:

CITY OR TOWN:

Atlanta

STATE:

Georgia

CODE

13

COUNTY:

Fulton

CODE

121

3. PHOTO REFERENCE

PHOTO CREDIT: Jet Lowe

DATE OF PHOTO: October 1970

NEGATIVE FILED AT: Georgia Historical Commission

4. IDENTIFICATION

DESCRIBE VIEW, DIRECTION, ETC.

Beath-Dickey House, Sidewalk wall details on  
Euclid Avenue





UNITED STATES DEPARTMENT OF THE INTERIOR  
NATIONAL PARK SERVICE

NATIONAL REGISTER OF HISTORIC PLACES  
PROPERTY PHOTOGRAPH FORM

(Type all entries - attach to or enclose with photograph)

STATE

Georgia

COUNTY

Fulton

FOR NPS USE ONLY

ENTRY NUMBER

DATE

JUL 23 1973

1. NAME

COMMON: Inman Park  
AND/OR HISTORIC: Inman Park

2. LOCATION

STREET AND NUMBER:

CITY OR TOWN:

Atlanta

STATE:

Georgia

CODE

13

COUNTY:

Fulton

CODE

121

3. PHOTO REFERENCE

PHOTO CREDIT: Bett Lowe

DATE OF PHOTO: October 1970

NEGATIVE FILED AT:

Georgia Historical Commission

4. IDENTIFICATION

DESCRIBE VIEW, DIRECTION, ETC.

Beath-Dickey House, Mantelpiece: Note "B" and flora and fauna in ceramic tile

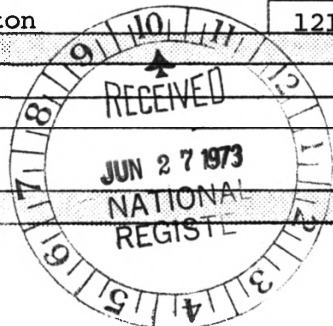

SEE INSTRUCTIONS



UNITED STATES DEPARTMENT OF THE INTERIOR  
NATIONAL PARK SERVICE

NATIONAL REGISTER OF HISTORIC PLACES  
PROPERTY PHOTOGRAPH FORM

(Type all entries - attach to or enclose with photograph)

STATE <b>Georgia</b>	
COUNTY <b>Fulton</b>	
FOR NPS USE ONLY	
ENTRY NUMBER	DATE
<b>JUL 23 1973</b>	

SEE INSTRUCTIONS

1. NAME

COMMON: **Inman Park**  
AND/OR HISTORIC: **Inman Park**

2. LOCATION

STREET AND NUMBER:

CITY OR TOWN: **Atlanta**

STATE: **Georgia**      CODE **13**      COUNTY: **Fulton**      CODE **121**

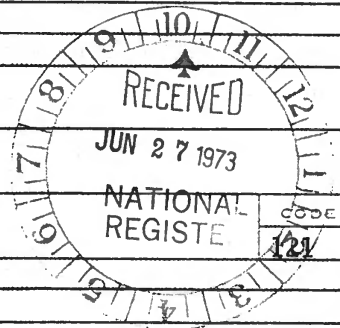

3. PHOTO REFERENCE

PHOTO CREDIT: **Dr. Elizabeth Lyon**

DATE OF PHOTO: **January, 1973**

NEGATIVE FILED AT: **Institute of The Liberal Arts, Emory University  
Atlanta, Georgia 30322**

4. IDENTIFICATION

DESCRIBE VIEW, DIRECTION, ETC.  
**Edgewood Ave. - looking east to Inman Park Methodist Church, winter**





UNITED STATES DEPARTMENT OF THE INTERIOR  
NATIONAL PARK SERVICE

NATIONAL REGISTER OF HISTORIC PLACES  
PROPERTY PHOTOGRAPH FORM

(Type all entries - attach to or enclose with photograph)

STATE <b>Georgia</b>	
COUNTY <b>Fulton</b>	
FOR NPS USE ONLY	
ENTRY NUMBER	DATE
<b>JUL 23 1973</b>	

1. NAME

COMMON: **Inman Park**

AND/OR HISTORIC: **Inman Park**

2. LOCATION

STREET AND NUMBER:

CITY OR TOWN:

**Atlanta**

STATE:

**Georgia**

CODE

**13**

COUNTY:

**Fulton**

CODE

**121**

3. PHOTO REFERENCE

PHOTO CREDIT: **Ron Williams**

DATE OF PHOTO: **April, 1973**

NEGATIVE FILED AT: **Inman Park Restoration, Inc. - 869 Euclid Avenue -**

**Atlanta, Georgia 30307**

4. IDENTIFICATION

DESCRIBE VIEW, DIRECTION, ETC.

**Ernest Woodruff I, south facade**



SEE INSTRUCTIONS



UNITED STATES DEPARTMENT OF THE INTERIOR  
NATIONAL PARK SERVICE

NATIONAL REGISTER OF HISTORIC PLACES

PROPERTY PHOTOGRAPH FORM

(Type all entries - attach to or enclose with photograph)

STATE <b>Georgia</b>	
COUNTY <b>Fulton</b>	
FOR NPS USE ONLY	
ENTRY NUMBER	DATE
<b>JUL 23 1973</b>	

1. NAME

COMMON: **Inman Park**

AND/OR HISTORIC: **Inman Park**

2. LOCATION

STREET AND NUMBER:

CITY OR TOWN:  
**Atlanta**

STATE:  
**Georgia**

CODE COUNTY:  
**13 Fulton**

CODE  
**121**

3. PHOTO REFERENCE

PHOTO CREDIT: **Ron Williams**

DATE OF PHOTO: **April, 1973**

NEGATIVE FILED AT: **Inman Park Restoration, Inc. - 869 Euclid Avenue - Atlanta**

4. IDENTIFICATION

DESCRIBE VIEW, DIRECTION, ETC.

**Beath Dickey - South facade  
House**

*6*





UNITED STATES DEPARTMENT OF THE INTERIOR  
NATIONAL PARK SERVICE

NATIONAL REGISTER OF HISTORIC PLACES  
PROPERTY PHOTOGRAPH FORM

(Type all entries - attach to or enclose with photograph)

STATE <b>Georgia</b>	
COUNTY <b>Fulton</b>	
FOR NPS USE ONLY	
ENTRY NUMBER	DATE
<b>JUL 23 1973</b>	

SEE INSTRUCTIONS

1. NAME

COMMON: **Inman Park**

AND/OR HISTORIC: **Inman Park**

2. LOCATION

STREET AND NUMBER:

CITY OR TOWN:

**Atlanta**

STATE:

**Georgia**

CODE

**13**

COUNTY:

**Fulton**

CODE

**121**

3. PHOTO REFERENCE

PHOTO CREDIT: **Dr. Elizabeth Lyon**

DATE OF PHOTO: **January 1973**

NEGATIVE FILED AT: **Institute of The Liberal Arts, Emory University  
Atlanta, Georgia 30322**

4. IDENTIFICATION

DESCRIBE VIEW, DIRECTION, ETC.

**LeCraw Home - North facade**





UNITED STATES DEPARTMENT OF THE INTERIOR  
NATIONAL PARK SERVICE

NATIONAL REGISTER OF HISTORIC PLACES  
PROPERTY PHOTOGRAPH FORM

(Type all entries - attach to or enclose with photograph)

STATE	Georgia	
COUNTY	Fulton	
FOR NPS USE ONLY		
ENTRY NUMBER	DATE	
JUL 29 1973		

SEE INSTRUCTIONS

1. NAME

COMMON: Inman Park

AND/OR HISTORIC: Inman Park

2. LOCATION

STREET AND NUMBER:

CITY OR TOWN: Atlanta

STATE: Georgia

CODE  
13

COUNTY: Fulton

CODE  
121

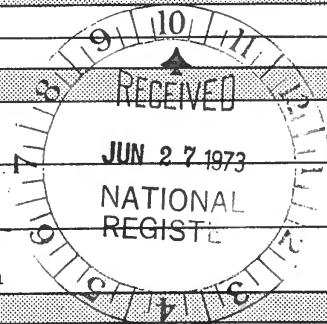

3. PHOTO REFERENCE

PHOTO CREDIT: Dr. Elizabeth Lyon

DATE OF PHOTO: January, 1973

NEGATIVE FILED AT: Institute of The Liberal Arts, Emory University  
Atlanta, Georgia 30322

4. IDENTIFICATION

DESCRIBE VIEW, DIRECTION, ETC.

Candler House "Callen Castle" - 3/4 from So. W.





UNITED STATES DEPARTMENT OF THE INTERIOR  
NATIONAL PARK SERVICE

NATIONAL REGISTER OF HISTORIC PLACES  
PROPERTY PHOTOGRAPH FORM

(Type all entries - attach to or enclose with photograph)

STATE <b>Georgia</b>	
COUNTY <b>Fulton</b>	
FOR NPS USE ONLY	
ENTRY NUMBER <b>JUL 23 1973</b>	DATE

1. NAME

COMMON: **Inman Park**  
AND/OR HISTORIC: **Inman Park**

2. LOCATION

STREET AND NUMBER:

CITY OR TOWN: **Atlanta**

STATE: **Georgia**      CODE **13**      COUNTY: **Fulton**      CODE **121**

3. PHOTO REFERENCE

PHOTO CREDIT: **Ron Williams**

DATE OF PHOTO: **April, 1973**

NEGATIVE FILED AT: **Inman Park Restoration, Inc. - 869 Euclid Avenue  
Atlanta, Georgia 30307**

4. IDENTIFICATION

DESCRIBE VIEW, DIRECTION, ETC.

**Candler House "Callen Castle" detail, portico**



SEE INSTRUCTIONS



UNITED STATES DEPARTMENT OF THE INTERIOR  
NATIONAL PARK SERVICE

NATIONAL REGISTER OF HISTORIC PLACES  
PROPERTY PHOTOGRAPH FORM

(Type all entries - attach to or enclose with photograph)

STATE Georgia	
COUNTY Fulton	
FOR NPS USE ONLY	
ENTRY NUMBER	DATE
	JUL 23 1973

1. NAME

COMMON: Inman Park

AND/OR HISTORIC: Inman Park

2. LOCATION

STREET AND NUMBER:

CITY OR TOWN:

Atlanta

STATE:

Georgia

CODE

13

COUNTY:

Fulton

CODE

121

3. PHOTO REFERENCE

PHOTO CREDIT: Dr. Elizabeth Lyon

DATE OF PHOTO: January, 1973

NEGATIVE FILED AT: Institute of The Liberal Arts, Emory University  
Atlanta, Georgia 30322

4. IDENTIFICATION

DESCRIBE VIEW, DIRECTION, ETC.

Joel Hurt House II, west facade



SEE INSTRUCTIONS



SOLD  
INMAN

UNITED STATES DEPARTMENT OF THE INTERIOR  
NATIONAL PARK SERVICE

NATIONAL REGISTER OF HISTORIC PLACES  
PROPERTY PHOTOGRAPH FORM

(Type all entries - attach to or enclose with photograph)

STATE Georgia	
COUNTY Fulton	
FOR NPS USE ONLY	
ENTRY NUMBER JUL 23 1973	DATE

1. NAME

COMMON: Inman Park

AND/OR HISTORIC: Inman Park

2. LOCATION

STREET AND NUMBER:

CITY OR TOWN:

Atlanta

STATE:

Georgia

CODE

13

COUNTY:

Fulton

CODE

121

3. PHOTO REFERENCE

PHOTO CREDIT: Dr. Elizabeth Lyon

DATE OF PHOTO: January, 1973

NEGATIVE FILED AT: Institute of The Liberal Arts, Emory University  
Atlanta, Georgia 30322

4. IDENTIFICATION

DESCRIBE VIEW, DIRECTION, ETC.

Joel Hurt Cottage I, west facade



SEE INSTRUCTIONS



AIR CONDITIONING

NATIONAL REGISTER OF HISTORIC PLACES  
PROPERTY PHOTOGRAPH FORM

(Type all entries - attach to or enclose with photograph)

STATE Georgia	
COUNTY Fulton	
FOR NPS USE ONLY	
ENTRY NUMBER	DATE
	JUN 23 1973

1. NAME

COMMON: Inman Park

AND/OR HISTORIC: Inman Park

2. LOCATION

STREET AND NUMBER:

CITY OR TOWN:  
Atlanta

STATE:  
Georgia

CODE  
13

COUNTY:  
Fulton

CODE  
121

3. PHOTO REFERENCE

PHOTO CREDIT: Dr. Elizabeth Lyon

DATE OF PHOTO: January, 1973

NEGATIVE FILED AT: Institute of The Liberal Arts, Emory University  
Atlanta, Georgia 30322

4. IDENTIFICATION

DESCRIBE VIEW, DIRECTION, ETC.

Ernest Woodruff II - 3/4 view from southeast



SEE INSTRUCTIONS





NATIONAL REGISTER OF HISTORIC PLACES  
PROPERTY PHOTOGRAPH FORM

(Type all entries - attach to or enclose with photograph)

STATE	Georgia	
COUNTY	Fulton	
FOR NPS USE ONLY		
ENTRY NUMBER		DATE
		JUL 23 1973

SEE INSTRUCTIONS

1. NAME

COMMON: Inman Park  
 AND/OR HISTORIC: Inman Park

2. LOCATION

STREET AND NUMBER:

CITY OR TOWN: Atlanta

STATE: Georgia	CODE: 13	COUNTY: Fulton	CODE: 121
----------------	----------	----------------	-----------

3. PHOTO REFERENCE

PHOTO CREDIT: Dr. Elizabeth Lyon  
 DATE OF PHOTO: January, 1973  
 NEGATIVE FILED AT: Institute of The Liberal Arts, Emory University  
 Atlanta, Georgia 30322

4. IDENTIFICATION

DESCRIBE VIEW, DIRECTION, ETC.

Car Barn - 3/4 view from northeast





TRUMAN PARK SCHOOL

UNITED STATES DEPARTMENT OF THE INTERIOR  
NATIONAL PARK SERVICE

NATIONAL REGISTER OF HISTORIC PLACES  
PROPERTY PHOTOGRAPH FORM

(Type all entries - attach to or enclose with photograph)

STATE Georgia	
COUNTY Fulton	
FOR NPS USE ONLY	
ENTRY NUMBER <b>JUL 23 1973</b>	DATE

1. NAME

COMMON: Inman Park  
AND/OR HISTORIC: Inman Park

2. LOCATION

STREET AND NUMBER:

CITY OR TOWN:  
Atlanta

STATE:  
Georgia

CODE  
13

COUNTY:  
Fulton

CODE  
121

3. PHOTO REFERENCE

PHOTO CREDIT: Dr. Elizabeth Lyon

DATE OF PHOTO: January, 1973

NEGATIVE FILED AT: Institute of The Liberal Arts, Emory University  
Atlanta, Georgia 30322

4. IDENTIFICATION

DESCRIBE VIEW, DIRECTION, ETC.

Inman Park School - north facade

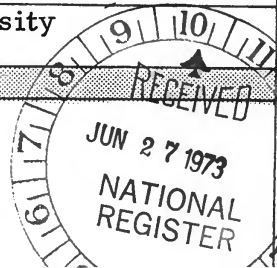

SEE INSTRUCTIONS



UNITED STATES DEPARTMENT OF THE INTERIOR  
NATIONAL PARK SERVICE

NATIONAL REGISTER OF HISTORIC PLACES  
PROPERTY PHOTOGRAPH FORM

(Type all entries - attach to or enclose with photograph)

STATE		Georgia
COUNTY		Fulton
FOR NPS USE ONLY		
ENTRY NUMBER	DATE	
JUL 23 1973		

1. NAME		
COMMON:	Inman Park	
AND/OR HISTORIC:	Inman Park	
2. LOCATION		
STREET AND NUMBER:		
CITY OR TOWN:		
Atlanta		
STATE:	CODE	COUNTY:
Georgia	13	Fulton
3. PHOTO REFERENCE		
PHOTO CREDIT:	Dr. Elizabeth Lyon	
DATE OF PHOTO:	January, 1973	
NEGATIVE FILED AT:	Institute of The Liberal Arts, Emory University	
4. IDENTIFICATION		
Atlanta, Georgia 30322		

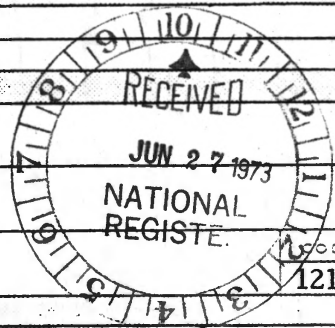

Edgewood Avenue - View of 1910-20 bungalows adjacent Ernest Woodruff House II

SEE INSTRUCTIONS



NO

UNITED STATES DEPARTMENT OF THE INTERIOR  
NATIONAL PARK SERVICE

NATIONAL REGISTER OF HISTORIC PLACES

PROPERTY PHOTOGRAPH FORM

(Type all entries - attach to or enclose with photograph)

STATE

Georgia

COUNTY

Fulton

FOR NPS USE ONLY

ENTRY NUMBER

DATE

**JUN 29 1973**

1. NAME

COMMON: **Inman Park**

AND/OR HISTORIC: **Inman Park**

2. LOCATION

STREET AND NUMBER:

CITY OR TOWN: **Atlanta**

STATE: **Georgia**

CODE

**13**

COUNTY:

**Fulton**

CODE

**121**

3. PHOTO REFERENCE

PHOTO CREDIT: **Dr. Elizabeth Lyon**

DATE OF PHOTO: **January, 1973**

NEGATIVE FILED AT: **Institute of The Liberal Arts, Emory University  
Atlanta, Georgia 30322**

4. IDENTIFICATION

DESCRIBE VIEW, DIRECTION, ETC.

**Edgewood Ave. - looking west to State Capitol from The Triangle**

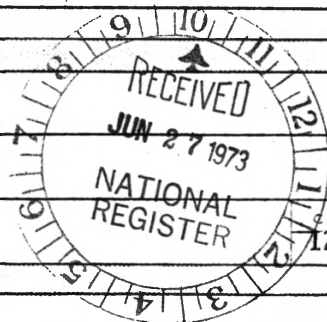

SEE INSTRUCTIONS



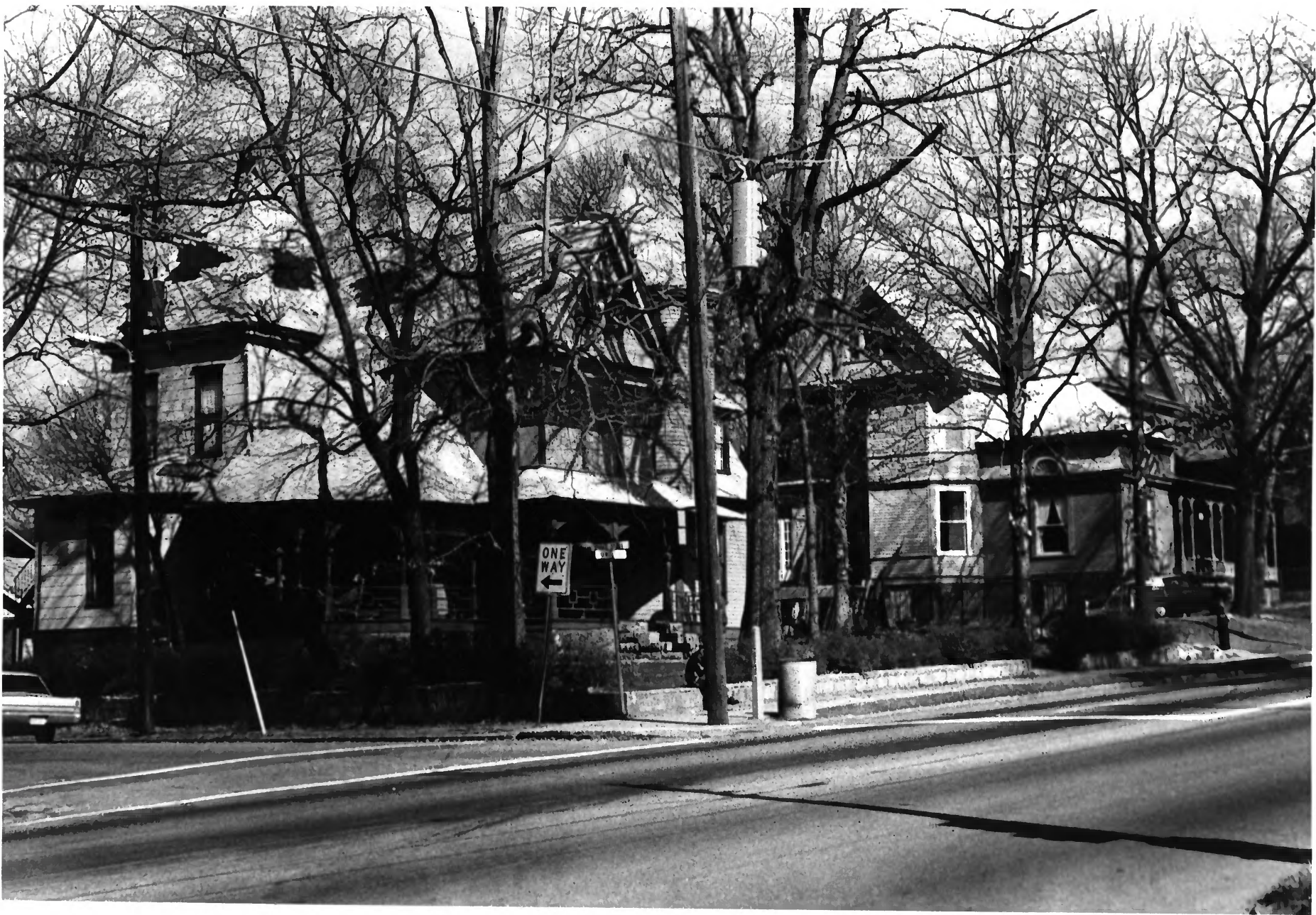

ONE  
WAY  
←

UNITED STATES DEPARTMENT OF THE INTERIOR  
NATIONAL PARK SERVICE

NATIONAL REGISTER OF HISTORIC PLACES  
PROPERTY PHOTOGRAPH FORM

(Type all entries - attach to or enclose with photograph)

STATE <b>Georgia</b>	
COUNTY <b>Fulton</b>	
FOR NPS USE ONLY	
ENTRY NUMBER	DATE
<b>JUL 23 1973</b>	

1. NAME			
COMMON: <b>Inman Park</b>			
AND/OR HISTORIC: <b>Inman Park</b>			
2. LOCATION			
STREET AND NUMBER:			
CITY OR TOWN: <b>Atlanta</b>			
STATE: <b>Georgia</b>		CODE: <b>13</b>	COUNTY: <b>Fulton</b>
3. PHOTO REFERENCE			
PHOTO CREDIT: <b>Dr. Elizabeth Lyon</b>			
DATE OF PHOTO: <b>January, 1973</b>			
NEGATIVE FILED AT: <b>Institute of The Liberal Arts, Emory University</b>			
<b>Atlanta, Georgia 30322</b>			
4. IDENTIFICATION			
DESCRIBE VIEW, DIRECTION, ETC.			

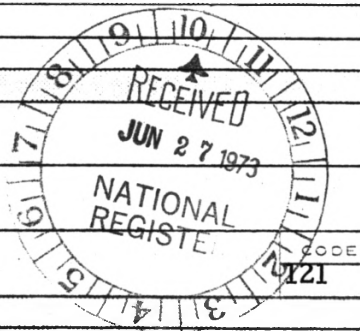

Edgewood Ave., looking east from Spruce: Latham and Winship Houses

SEE INSTRUCTIONS



UNITED STATES DEPARTMENT OF THE INTERIOR  
NATIONAL PARK SERVICE

NATIONAL REGISTER OF HISTORIC PLACES

PROPERTY PHOTOGRAPH FORM

(Type all entries - attach to or enclose with photograph)

STATE <b>Georgia</b>	
COUNTY <b>Fulton</b>	
FOR NPS USE ONLY	
ENTRY NUMBER	DATE
	<b>JUN 23 1973</b>

1. NAME:

COMMON: **Inman Park**

AND/OR HISTORIC: **Inman Park**

2. LOCATION

STREET AND NUMBER:

CITY OR TOWN: **Atlanta**

STATE: <b>Georgia</b>	CODE <b>13</b>	COUNTY: <b>Fulton</b>	CODE <b>121</b>
-----------------------	-------------------	-----------------------	--------------------

3. PHOTO REFERENCE

PHOTO CREDIT: **Ron Williams**

DATE OF PHOTO: **April, 1973**

NEGATIVE FILED AT: **Inman Park Restoration, Inc. - 869 Euclid Avenue  
Atlanta, Georgia 30307**

4. IDENTIFICATION

DESCRIBE VIEW, DIRECTION, ETC.

**Elizabeth Street - looking north from Euclid Avenue**

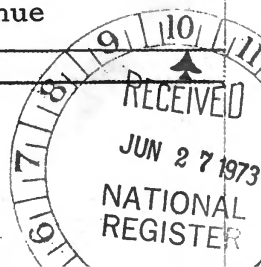

SEE INSTRUCTIONS



UNITED STATES DEPARTMENT OF THE INTERIOR  
NATIONAL PARK SERVICE

NATIONAL REGISTER OF HISTORIC PLACES

PROPERTY PHOTOGRAPH FORM

(Type all entries - attach to or enclose with photograph)

STATE  
Georgia

COUNTY  
Fulton

FOR NPS USE ONLY

ENTRY NUMBER

DATE

**JUL 23 1973**

SEE INSTRUCTIONS

1. NAME

COMMON: **Inman Park**

AND/OR HISTORIC: **Inman Park**

2. LOCATION

STREET AND NUMBER:

CITY OR TOWN:

**Atlanta**

STATE:

**Georgia**

CODE

**13**

COUNTY:

**Fulton**

CODE

**121**

3. PHOTO REFERENCE

PHOTO CREDIT: **Dr. Elizabeth Lyon**

DATE OF PHOTO: **January, 1973**

NEGATIVE FILED AT: **Institute of The Liberal Arts, Emory University**

4. IDENTIFICATION **Atlanta, Georgia 30322**

DESCRIBE VIEW, DIRECTION, ETC.

**Druid Circle - looking north**





UNITED STATES DEPARTMENT OF THE INTERIOR  
NATIONAL PARK SERVICE

NATIONAL REGISTER OF HISTORIC PLACES

PROPERTY PHOTOGRAPH FORM

(Type all entries - attach to or enclose with photograph)

STATE  
Georgia

COUNTY  
Fulton

FOR NPS USE ONLY

ENTRY NUMBER

DATE

JUL 23 1973

SEE INSTRUCTIONS

1. NAME

COMMON: Inman Park

AND/OR HISTORIC: Inman Park

2. LOCATION

STREET AND NUMBER:

CITY OR TOWN:  
Atlanta

STATE:  
Georgia

CODE  
13

COUNTY:  
Fulton

CODE  
121

3. PHOTO REFERENCE

PHOTO CREDIT: Ron Williams

DATE OF PHOTO: April, 1973

NEGATIVE FILED AT: Inman Park Restoration, Inc. - 869 Euclid Avenue  
Atlanta, Georgia 30307

4. IDENTIFICATION

DESCRIBE VIEW, DIRECTION, ETC.

Springvale Park - south section

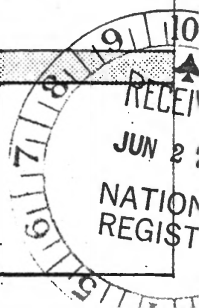





UNITED STATES DEPARTMENT OF THE INTERIOR  
NATIONAL PARK SERVICE

NATIONAL REGISTER OF HISTORIC PLACES  
PROPERTY PHOTOGRAPH FORM

(Type all entries - attach to or enclose with photograph)

STATE **Georgia**

COUNTY  
**Fulton**

FOR NPS USE ONLY

ENTRY NUMBER

DATE

**JUL 23 1973**

1. NAME

COMMON: **Inman Park**

AND/OR HISTORIC: **Inman Park**

2. LOCATION

STREET AND NUMBER:

CITY OR TOWN:  
**Atlanta**

STATE:  
**Georgia**

CODE  
**13**

COUNTY:  
**Fulton**

CODE  
**121**

3. PHOTO REFERENCE

PHOTO CREDIT: **Dr. Elizabeth Lyon**

DATE OF PHOTO: **January, 1973**

NEGATIVE FILED AT: **Institute of The Liberal Arts, Emory University  
Atlanta, Georgia 30322**

4. IDENTIFICATION

DESCRIBE VIEW, DIRECTION, ETC.

**Springvale Park - play area in north section**



NO  
PARKING  
ANY  
TIME



UNITED STATES DEPARTMENT OF THE INTERIOR  
NATIONAL PARK SERVICE

NATIONAL REGISTER OF HISTORIC PLACES  
PROPERTY PHOTOGRAPH FORM

(Type all entries - attach to or enclose with photograph)

STATE <b>Georgia</b>	
COUNTY <b>Fulton</b>	
FOR NPS USE ONLY	
ENTRY NUMBER	DATE
<b>JUL 23 1973</b>	

SEE INSTRUCTIONS

1. NAME			
COMMON: <b>Inman Park</b>			
AND/OR HISTORIC: <b>Inman Park</b>			
2. LOCATION			
STREET AND NUMBER:			
CITY OR TOWN: <b>Atlanta</b>			
STATE: <b>Georgia</b>	CODE <b>13</b>	COUNTY: <b>Fulton</b>	CODE <b>121</b>
3. PHOTO REFERENCE			
PHOTO CREDIT: <b>Dr. Elizabeth Lyon</b>			
DATE OF PHOTO: <b>January, 1973</b>			
NEGATIVE FILED AT: <b>Institute of The Liberal Arts, Emory University</b> <b>Atlanta, Georgia 30322</b>			
4. IDENTIFICATION			
DESCRIBE VIEW, DIRECTION, ETC.			

The Delta, Edgewood & Delta Place, looking northeast

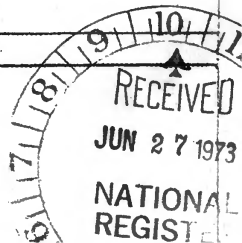



UNITED STATES DEPARTMENT OF THE INTERIOR  
NATIONAL PARK SERVICE

NATIONAL REGISTER OF HISTORIC PLACES  
PROPERTY PHOTOGRAPH FORM

(Type all entries - attach to or enclose with photograph)

STATE Georgia	
COUNTY Fulton	
FOR NPS USE ONLY	
ENTRY NUMBER	DATE
<b>JUL 23 1973</b>	

SEE INSTRUCTIONS

1. NAME

COMMON: Inman Park

AND/OR HISTORIC: Inman Park

2. LOCATION

STREET AND NUMBER:

CITY OR TOWN:

Atlanta

STATE:

Georgia

CODE

13

COUNTY:

Fulton

CODE

0121

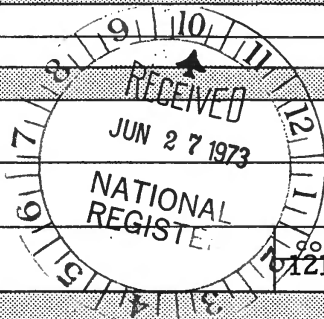

3. PHOTO REFERENCE

PHOTO CREDIT: Dr. Elizabeth Lyon

DATE OF PHOTO: January, 1973

NEGATIVE FILED AT: Institute of The Liberal Arts, Emory University

Atlanta, Georgia 30322

4. IDENTIFICATION

DESCRIBE VIEW, DIRECTION, ETC.

The Triangle, intersection of Euclid Avenue & Edgewood Ave, looking east



UNITED STATES DEPARTMENT OF THE INTERIOR  
NATIONAL PARK SERVICE

**NATIONAL REGISTER OF HISTORIC PLACES  
PROPERTY PHOTOGRAPH FORM**

FOR NPS USE ONLY

RECEIVED

DEC 31 1975

DATE ENTERED

July 23, 1973

SEE INSTRUCTIONS IN *HOW TO COMPLETE NATIONAL REGISTER FORMS*  
TYPE ALL ENTRIES -- ENCLOSE WITH PHOTOGRAPH

**1 NAME**

HISTORIC

Inman Park

AND/OR COMMON

**2 LOCATION**

CITY, TOWN

Atlanta

\_\_\_ VICINITY OF

COUNTY

Fulton

STATE

Georgia

**3 PHOTO REFERENCE**

PHOTO CREDIT

David J. Kaminsky

DATE OF PHOTO

11-75

NEGATIVE FILED AT Georgia Department of Natural Resources

**4 IDENTIFICATION**

DESCRIBE VIEW, DIRECTION, ETC. IF DISTRICT, GIVE BUILDING NAME & STREET

PHOTO NO.

View of Austin Ave. between Euclid and Elizabeth with photographer looking southwest.





UNITED STATES DEPARTMENT OF THE INTERIOR  
NATIONAL PARK SERVICE

**NATIONAL REGISTER OF HISTORIC PLACES  
PROPERTY PHOTOGRAPH FORM**

FOR NPS USE ONLY
RECEIVED DEC 31 1975
DATE ENTERED July 23, 1973

SEE INSTRUCTIONS IN *HOW TO COMPLETE NATIONAL REGISTER FORMS*  
TYPE ALL ENTRIES -- ENCLOSE WITH PHOTOGRAPH

**1 NAME**

HISTORIC Inman Park

AND/OR COMMON

**2 LOCATION**

CITY, TOWN Atlanta \_\_\_\_\_ VICINITY OF Georgia STATE Fulton COUNTY

**3 PHOTO REFERENCE**

PHOTO CREDIT David J. Kaminsky

DATE OF PHOTO November 1975

NEGATIVE FILED AT Department of Natural Resources

**4 IDENTIFICATION**

DESCRIBE VIEW, DIRECTION, ETC. IF DISTRICT, GIVE BUILDING NAME & STREET

PHOTO NO.

View of Austin Avenue between Euclid and Elizabeth with photographer looking S.W.



940

FOR SALE  
CALL 412-778-1111

UNITED STATES DEPARTMENT OF THE INTERIOR  
NATIONAL PARK SERVICE

**NATIONAL REGISTER OF HISTORIC PLACES  
PROPERTY PHOTOGRAPH FORM**

FOR NPS USE ONLY  
RECEIVED DEC 31 1975  
DATE ENTERED *July 23, 1973*

SEE INSTRUCTIONS IN *HOW TO COMPLETE NATIONAL REGISTER FORMS*  
TYPE ALL ENTRIES -- ENCLOSE WITH PHOTOGRAPH

**1 NAME**

HISTORIC Inman Park

AND/OR COMMON

**2 LOCATION**

CITY, TOWN Atlanta

\_\_\_\_ VICINITY OF

COUNTY  
Fulton

STATE  
Georgia

**3 PHOTO REFERENCE**

PHOTO CREDIT David J. Kaminsky

DATE OF PHOTO  
11-75

NEGATIVE FILED AT  
Georgia Dept. of Natural Resources

**IDENTIFICATION**

BE VIEW, DIRECTION, ETC. IF DISTRICT, GIVE BUILDING NAME & STREET

PHOTO NO.

of Austin Ave. between Euclid and Elizabeth with photographer looking northeast.