

BERGEN COUNTY STONE HOUSE SURVEY

INDIVIDUAL STRUCTURE SURVEY FORM

353

GENERAL

HISTORIC NAME: James Vandelinda House

COMMON NAME:

LOCATION: 566 Teaneck Road
(Block 3111, Lot 29)
Teaneck

MUNICIPALITY: Teaneck

OWNERSHIP: Public Private

OWNER/ADDRESS: Mr. & Mrs. Arthur Anderson
(same)

REFERENCE

MAP REFERENCES:

Erskine (1778-80)

Hopkins-Corey (1861) R.W. Bard

Walker's Atlas (1876) Wm.B. Dodge

Bromley (1912) Taylor

Other

RECOGNITION:

National Register BCHS Marker

HABS Bailey

Other

ENVIRONMENT

HOUSE ORIENTATION: S 20° W

IMPORTANT RELATED STRUCTURES:

SURROUNDING ENVIRONMENT:

Residential

Commercial

Agricultural

Open Space

Other

COMMENTS:

THREATS USE

ORIGINAL: Residence

PRESENT: Residence

THREATS TO STRUCTURE:

Roads

Development

Zoning

Deterioration

Other

No Threat.

COMMENTS:

CONDITION

CONDITION:

Excellent Good

Fair Deteriorated

STATUS:

Occupied

Unoccupied

Work in Progress

ACCESSIBLE:

Yes, Restricted

Yes, Unrestricted

No

This is an interesting house since it has a brick front, common bond on the easterly section and running bond on the westerly addition, to which a family room and a garage have been added. A kitchen was added to the north "front".

PHOTO



MAP

USGS QUAD: Hackensack



DESCRIPTION

CONSTRUCTION DATE/SOURCE:
c. 1805-25/Tradition

NUMBER OF STORIES: 1-1/2
CELLAR: Yes
 No

BUILDER:
Probably James Vandelinda
FORM/PLAN TYPE:
Similar to "C" side hall, 1 room deep,
3 bay (28'0" x 20'0")

CHIMNEY FOUNDATION: Gone
 Stone Arch
 Brick Arch, Stone Foundation
 Other

FLOOR JOISTS: Replaced w/ floor

FRAMING SYSTEM:
 Intermediate Summer Beam
 Intermediate Bearing Wall
 Clear Span
 Other

FIRST FLOOR CEILING HEIGHT:
8'0"
FIRST FLOOR WALL THICKNESS:
13" brick

GARRET FLOOR JOISTS:

EXTERIOR WALL FABRIC:
Brick facade, evenly cut sandstone on
side and rear.

GARRET:
 Unfinished Space
 Finished Space

FENESTRATION:
6/6. 31" x
Rectangular lintels and sills.

ROOF:
 Gable
 Gambrel
 Curb
 Other

ENTRANCE LOCATION/TYPE:
2nd bay from street. Plain w/ transom

EAVE TREATMENT:
 Sweeping Overhang
 Supported Overhang
 No Overhang
 Boxed Gutter
 Other

James Vandelinda bought the property in 1804 and may have built part of this house, as changes are evident. The house has been attributed to his son James, Jr. c. 1825.

This house, while having been altered through the years, still retains a sufficient amount of its original fabric that it should be recognized and retained. We are therefore including it for its architectural significance, for its association with the exploration and settlement of the Bergen County area, and for its remaining historic fabric. As such, it is included in the Thematic Nomination to the National Register of Historic Places for the Early Stone Houses of Bergen County, New Jersey.

FLOOR PLANS 175

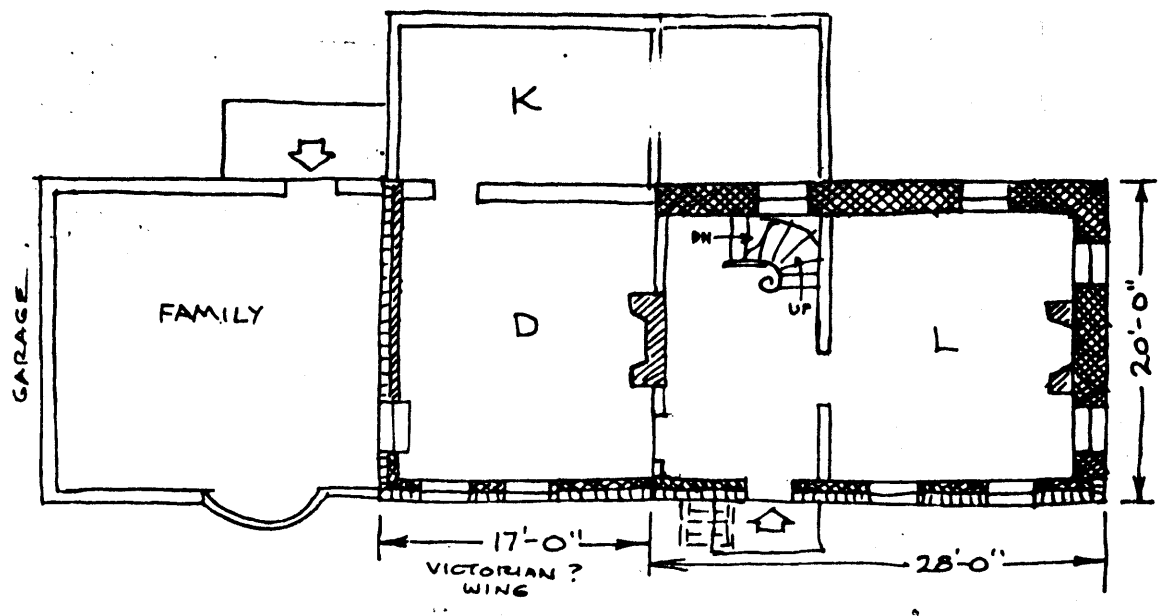

BACKGROUND INFORMATION

GEOGRAPHICAL DATA

Block 3111, Lot 29 - Teaneck Tax Map

Less than 1 acre

U.T.M.

18 583 260 4525 380

Hackensack, New Jersey