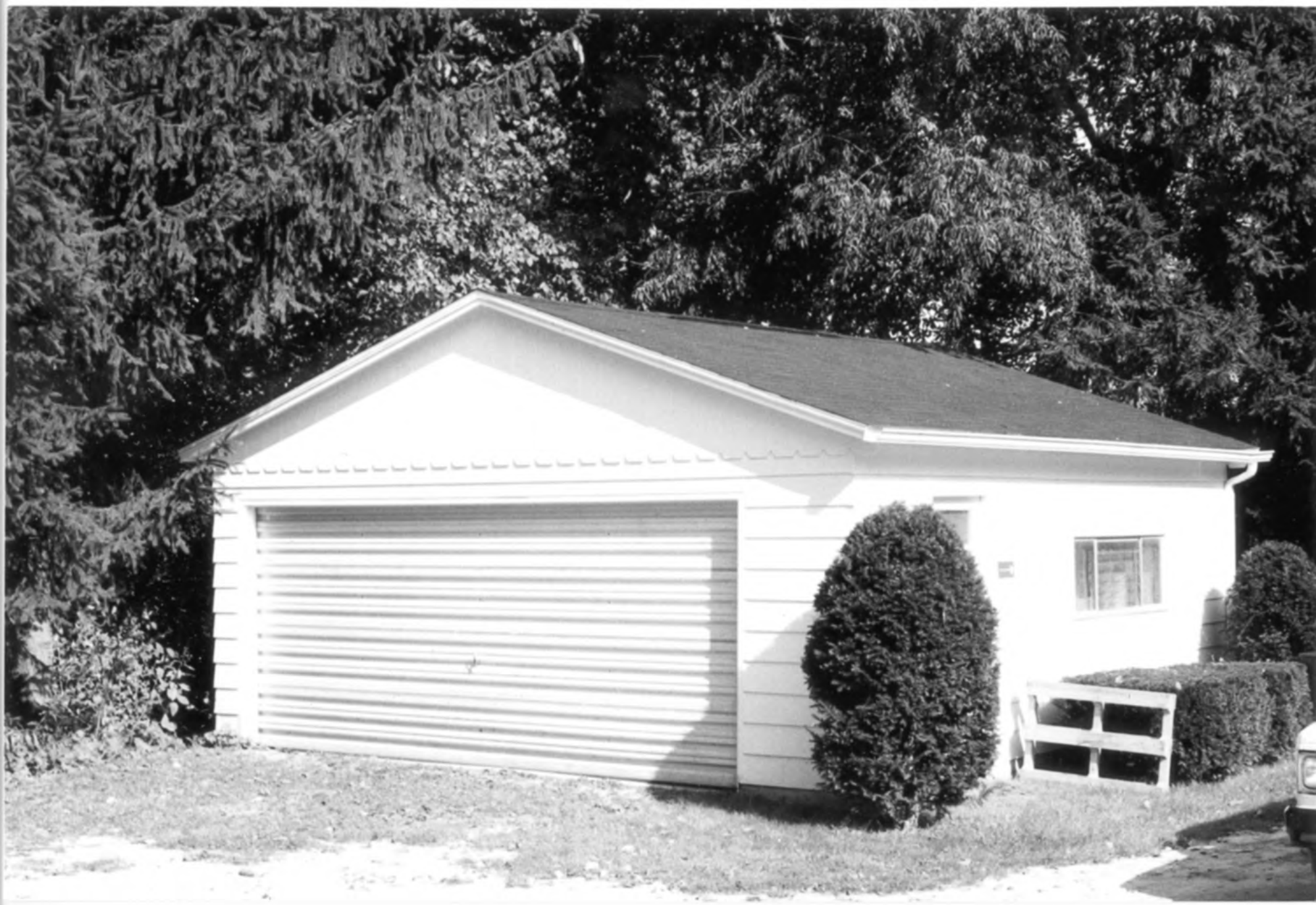

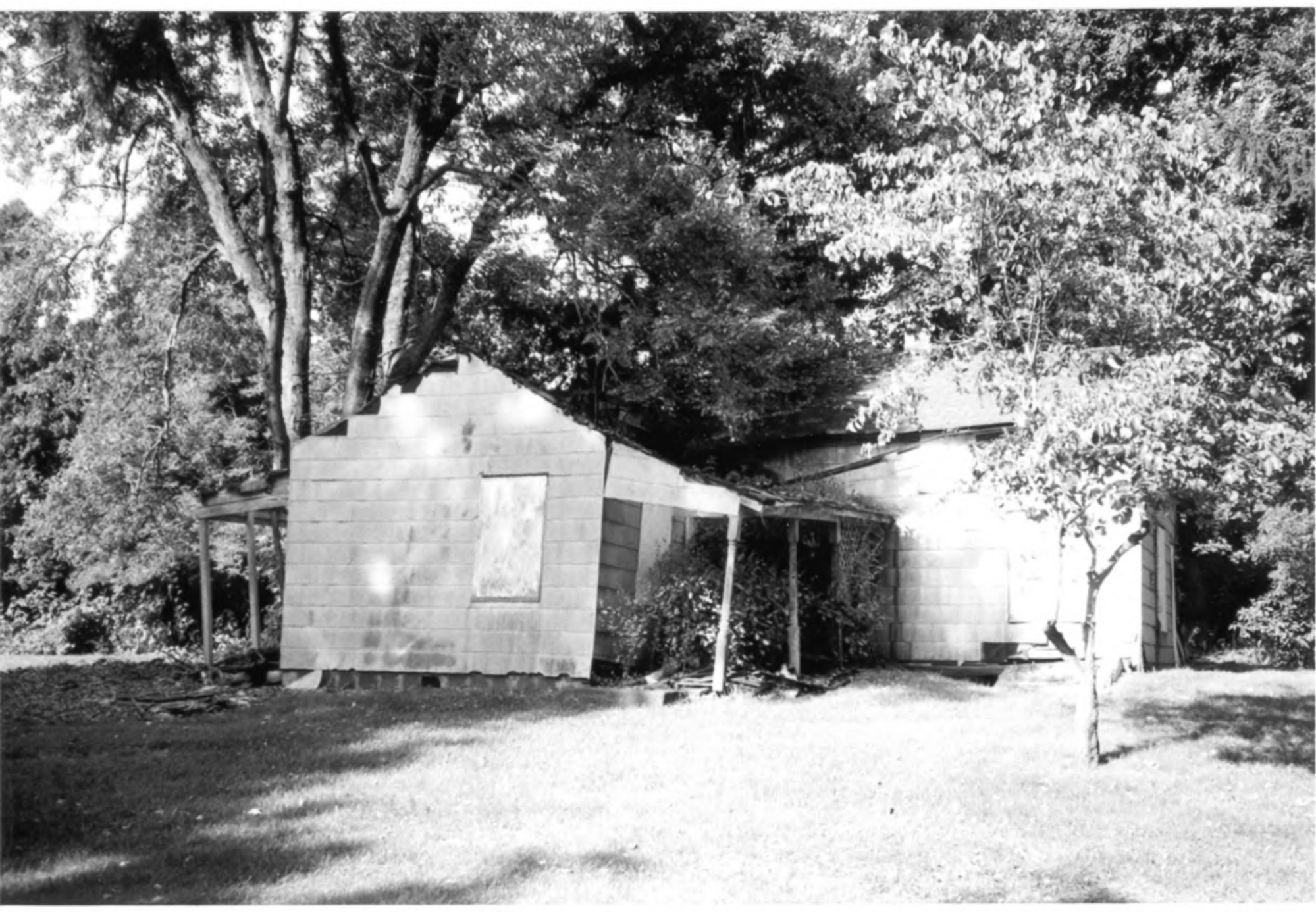

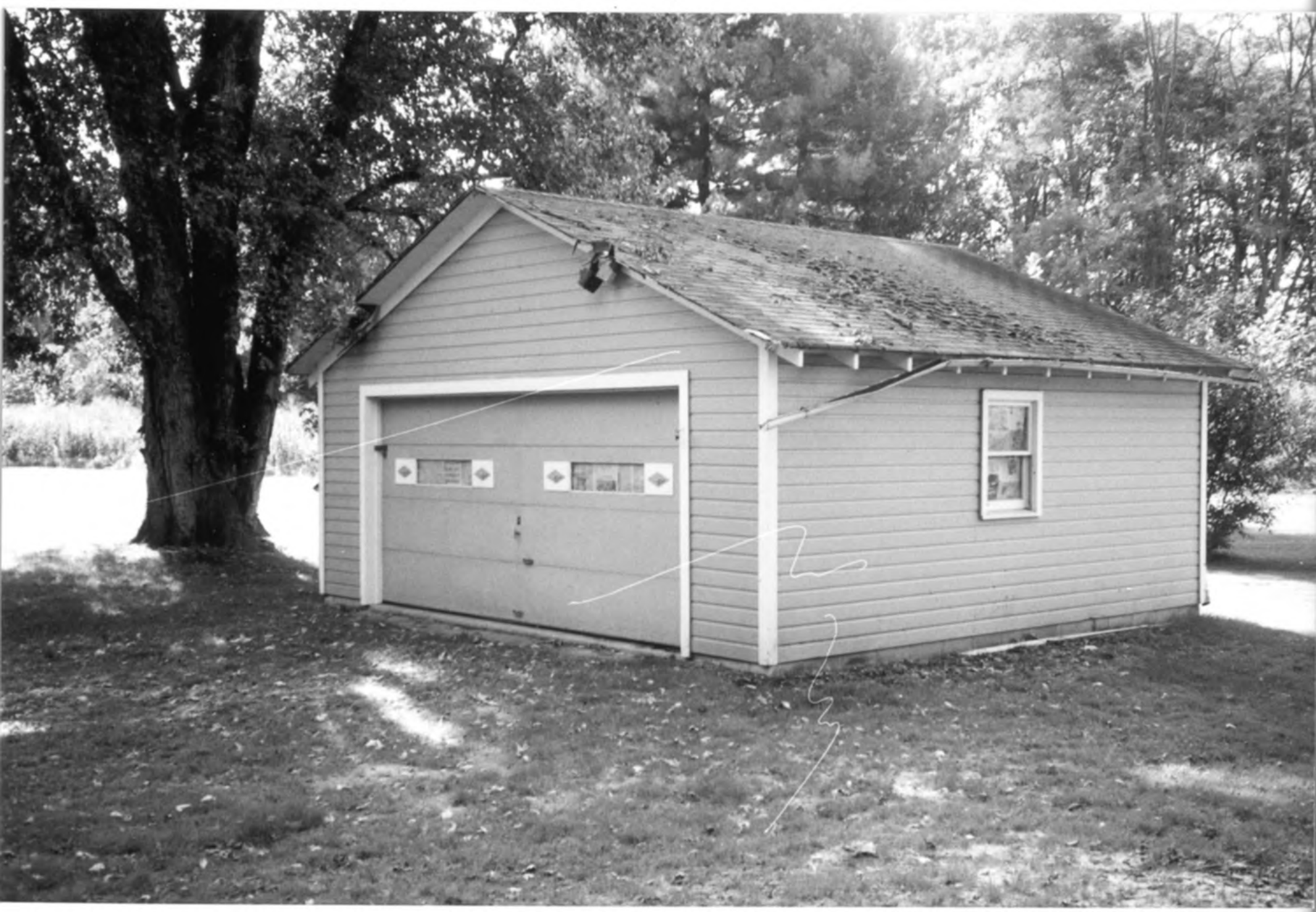

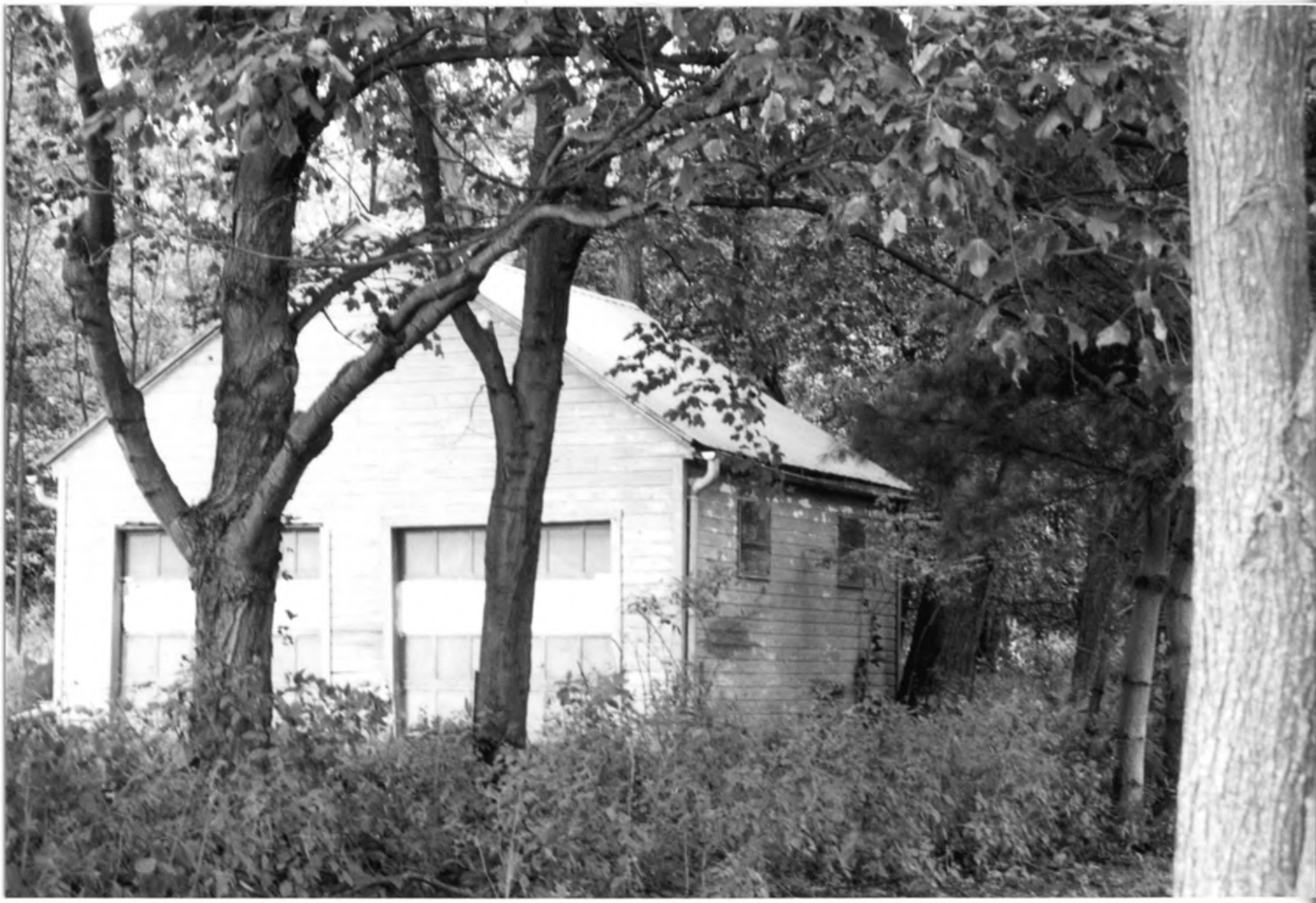

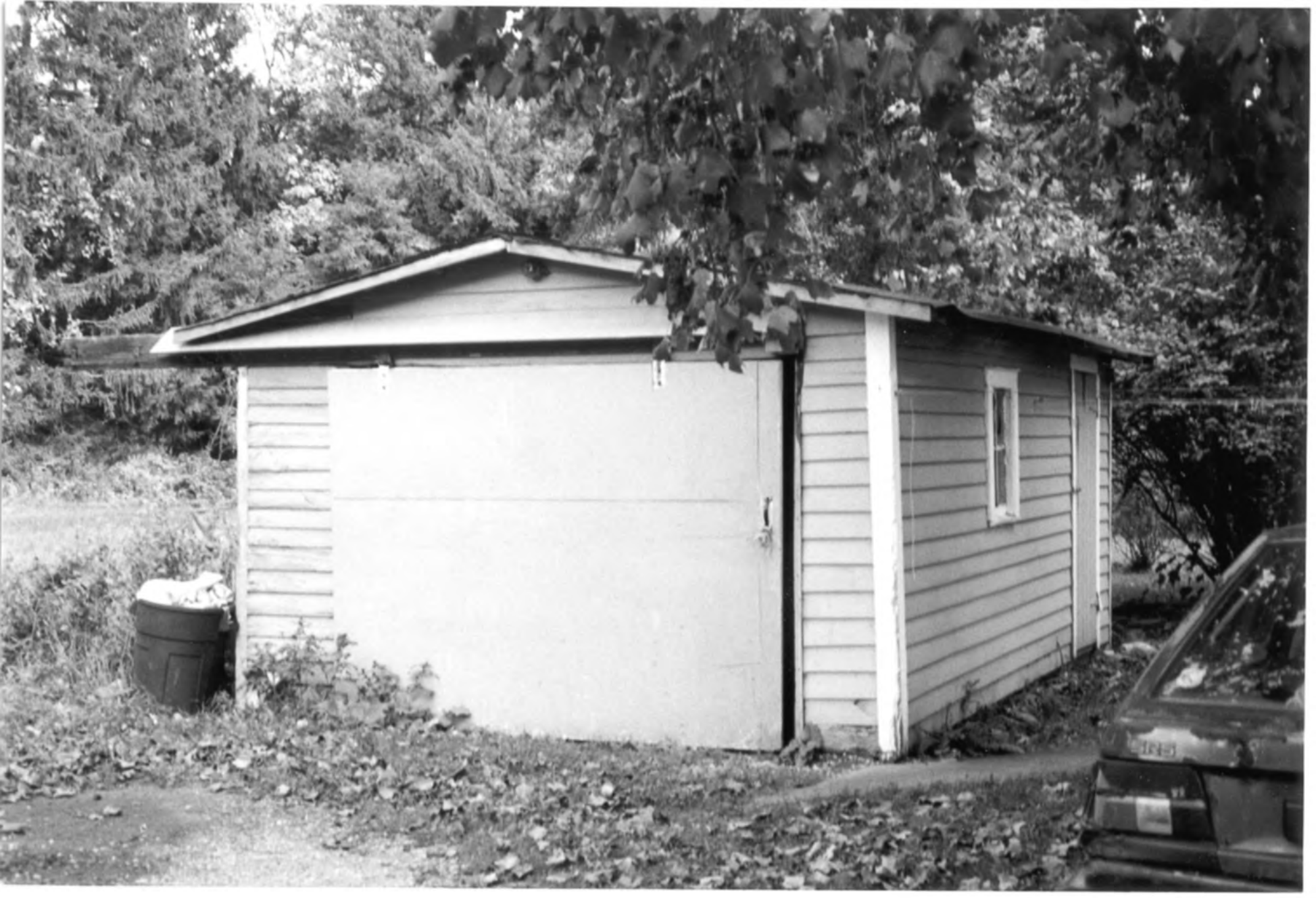

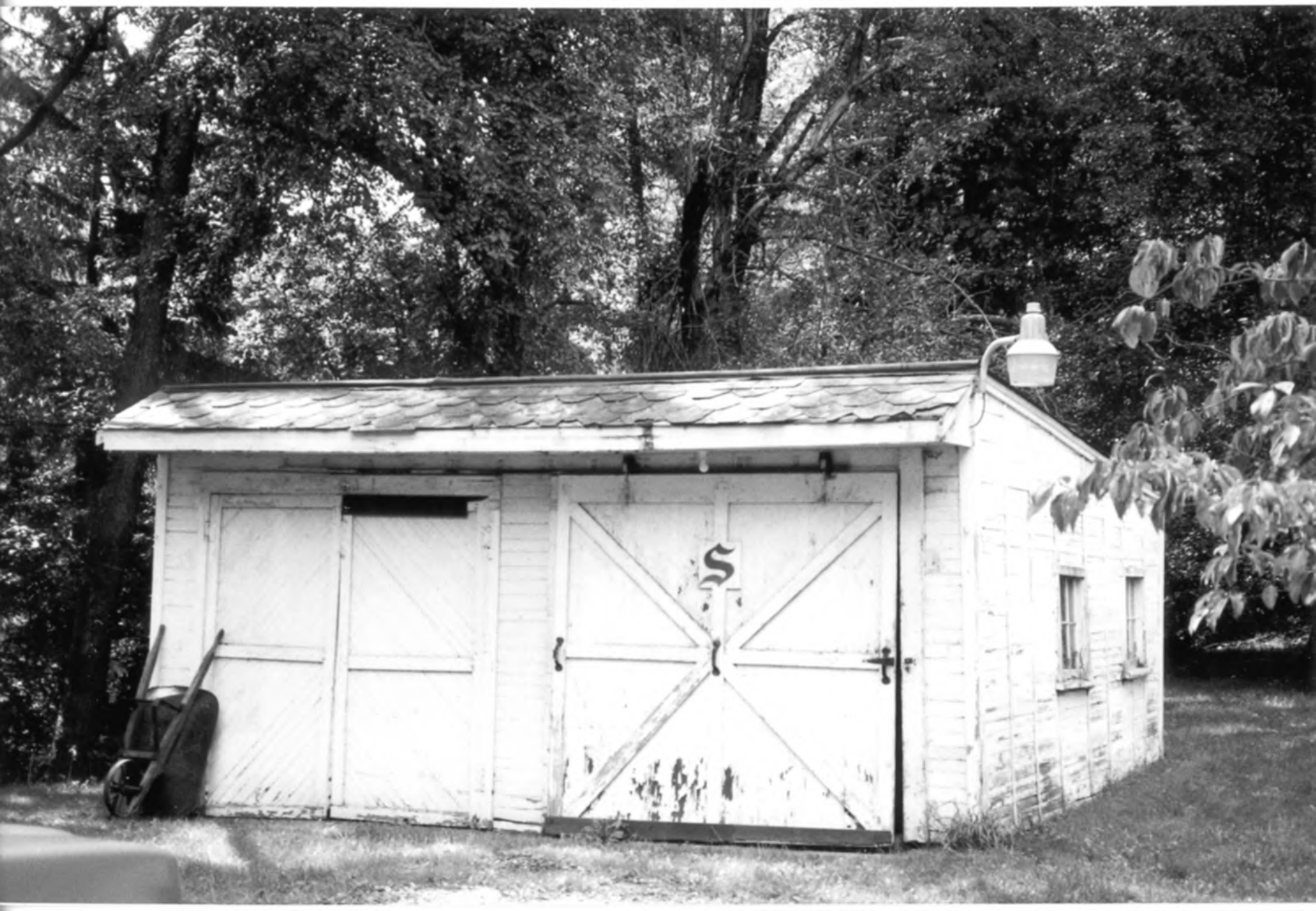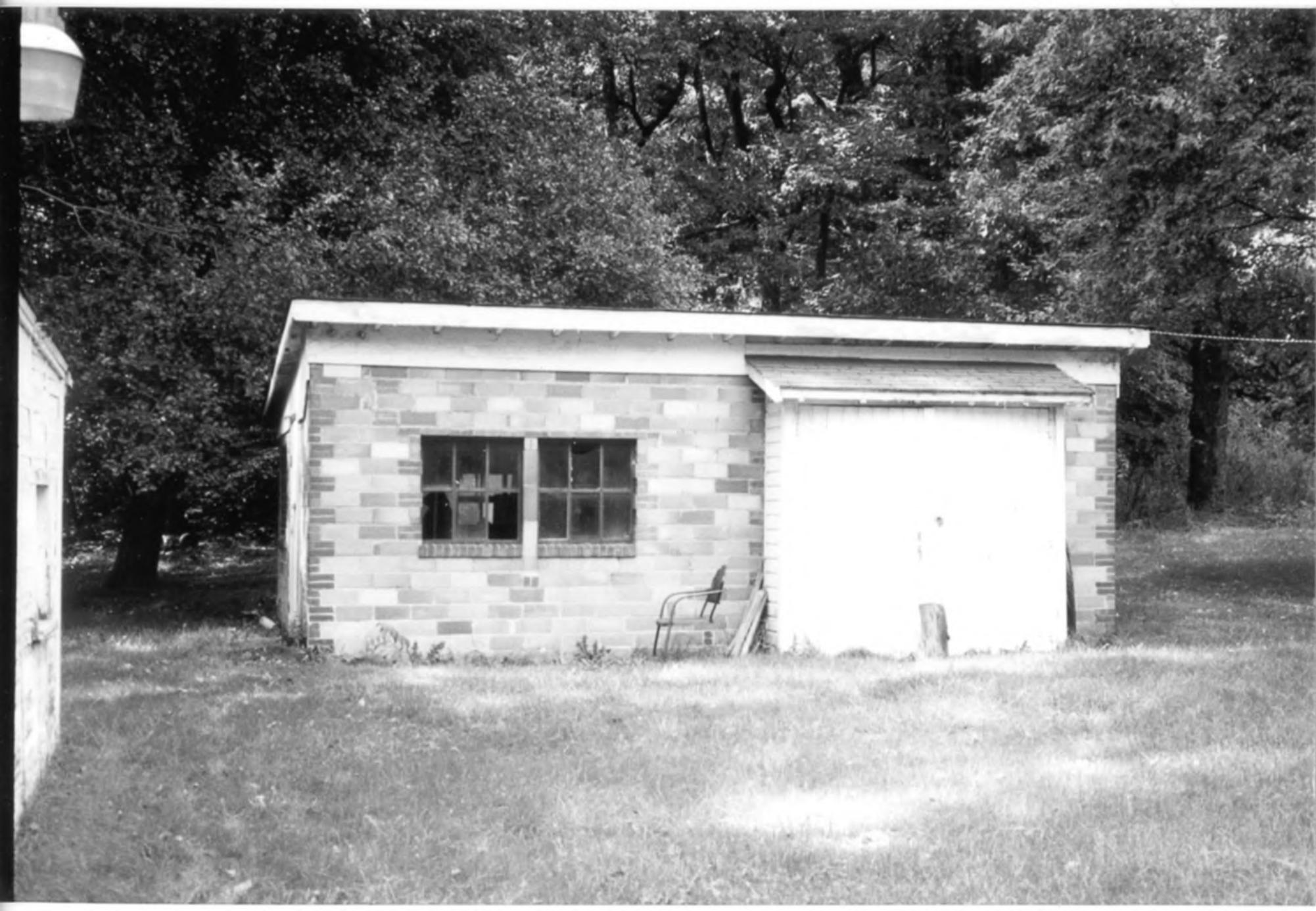
S