

KENTUCKY HISTORIC RESOURCES INVENTORY

Site No. 00 367

|   |  |  |  |
|---|--|--|--|
| 1. Historic Name(s) <u>Wm Crow house</u>  |  | 22. ADD/County <u>Bluegrass Boyle</u>  |  |
| Original Owner <u>William Crow</u>  |  | 23. U.S.G.S. Quadrant (15'/75') <u>Bryantsville</u> G.I.S. Mod. <input type="checkbox"/>   |  |
| 2. Present Name <u>William Crow house</u>   |  | 24. UTM Reference <u>16   698880   4167960</u>   |  |
| 3. Location <u>4 mi N of 52, (access fr Danville Construc- tion Co) just E of 150 intersection. off KY 52</u>   |  | Zone Easting Northing  |  |
| 4. Owner's Name <u>Thema Aleo</u>   |  | 25. Coordinate Accuracy <input type="checkbox"/>   |  |
| 5. Owner's Address <u>Timberside Drive, Houston Texas</u>   |  | 26. Prehistoric Site Object<br>Historic Site Structure<br>Building <input checked="" type="checkbox"/> Other   |  |
| 6. Open to Public Yes <input type="checkbox"/> No <input checked="" type="checkbox"/>   | 7. Visible from road Yes <input type="checkbox"/> No <input checked="" type="checkbox"/> | 8. Ownership Private <input checked="" type="checkbox"/><br>Local <input type="checkbox"/><br>State <input type="checkbox"/><br>Federal <input type="checkbox"/>   |  |
| 9. Local Contact/Organization <u>Mr Stafford, farm manager</u>  |  | 27. National Register District Name: <input type="checkbox"/>  |  |
| 10. Site Plan with North Arrow <u>see attached boundary form</u>  |  | 28. Significance Evaluation <input type="checkbox"/>   |  |
| 11. Architect   |  | 29. Status National Landmark <input type="checkbox"/><br>National Register <input type="checkbox"/><br>Landmark Certificate <input type="checkbox"/><br>Kentucky Survey <input checked="" type="checkbox"/> <u>11-12-70</u><br>Local Landmark <input type="checkbox"/><br>HABS/HAER <input type="checkbox"/> |  |
| 12. Builder   |  | 30. Historic Theme Primary <u>architecture</u> <input type="checkbox"/> <u>C</u><br>Secondary <u>settlement</u> <input type="checkbox"/> <u>K</u><br>Other <input type="checkbox"/>  |  |
| 13. Date <u>late 18th C.</u> A. <input checked="" type="checkbox"/> B. <input type="checkbox"/>   |  | 31. Endangered Yes <input type="checkbox"/><br>No <input checked="" type="checkbox"/>  |  |
| 14. Style A. <u>Federal (period)</u> <input checked="" type="checkbox"/><br>B. <input type="checkbox"/>   |  | 32. Preservation Project Status <input type="checkbox"/>   |  |
| 15. Original Use <u>residence</u> <input checked="" type="checkbox"/>   |  | Actual Cost in \$1,000s <input type="checkbox"/>   |  |
| 16. Present use <u>vacant</u>   |  | 33. ATTACH PHOTO <u>in attached envelope</u>   |  |
| 17. Condition <u>good</u> <input checked="" type="checkbox"/>   |  | Roll No. _____<br>Picture No. _____<br>Direction _____   |  |
| 18. Description <u>4 bay 2 story dry stone house w 3/4 story 1 bay stone wing on W. end. Elevation chimneys back end of house and on wing; 9 stone boussois, small attic windows in house, taller in wing; top plate returned on end;</u><br>(Continue on Back) <u>(over)</u> |  | 34. Prepared by: <u>C.M. Woolley</u>   |  |
| 19. History <u>House built by Wm Crow, early settler in area, brother of John Crow of Danville. Came to Ky in 1775 in company w James Harrod; re- turned to remain in 1780 after Indian danger eased.</u>   |  | 35. Organization _____   |  |
| 20. Significance <u>Typical early stone house exhibiting changes in fashion. Home of early settler.</u>   |  | 36. Date <u>1982</u>   |  |
| 21. Source of Information <u>18. inspection</u><br><u>19. R. Collins II p. 519</u>  |  | 37. Revision Dates _____ 38. Staff Review _____  |  |

B. cont.:

water table.

Changes: Federal window frames  
w oval trim concealed by wider superimposed  
Greek Revival trim; G.R. door trim; roof (photo 2)  
extended on gable ends; entire house repainted  
w concrete, heavy pointing w inscribed double (photo 4)  
grooved lines. Frame additions all across (photo 3)  
rear; brick top on wing chimney; 1 story 20th C  
porch across front of main house. (photo 1)

House boarded up; interior not seen.

[Drawings in Newcomb's Old Ky. Architecture are  
of the G.R. transition.]

House located on gentle hilltop at end  
of long driveway to Lancaster Pike (now closed),  
"Martin" on gate posts. Drop NW of house  
to spring. Brick quarters in rear yard. (photo 5)

VERBAL BOUNDARY DESCRIPTION & JUSTIFICATION

Beginning at A, at the SE corner of the yard, thence W fence, 348 ft W to B, 390 ft N to C, 348 ft E to D, and 390 ft S to the beginning, going outside the fence in the NW corner to include the spring. Boundary contains stone house, brick quarters, and later barn - about 3 acres.

SKETCH MAP OF SITE SHOWING BOUNDARIES AND KEY BUILDINGS AND FEATURES WITH NORTH ARROW.

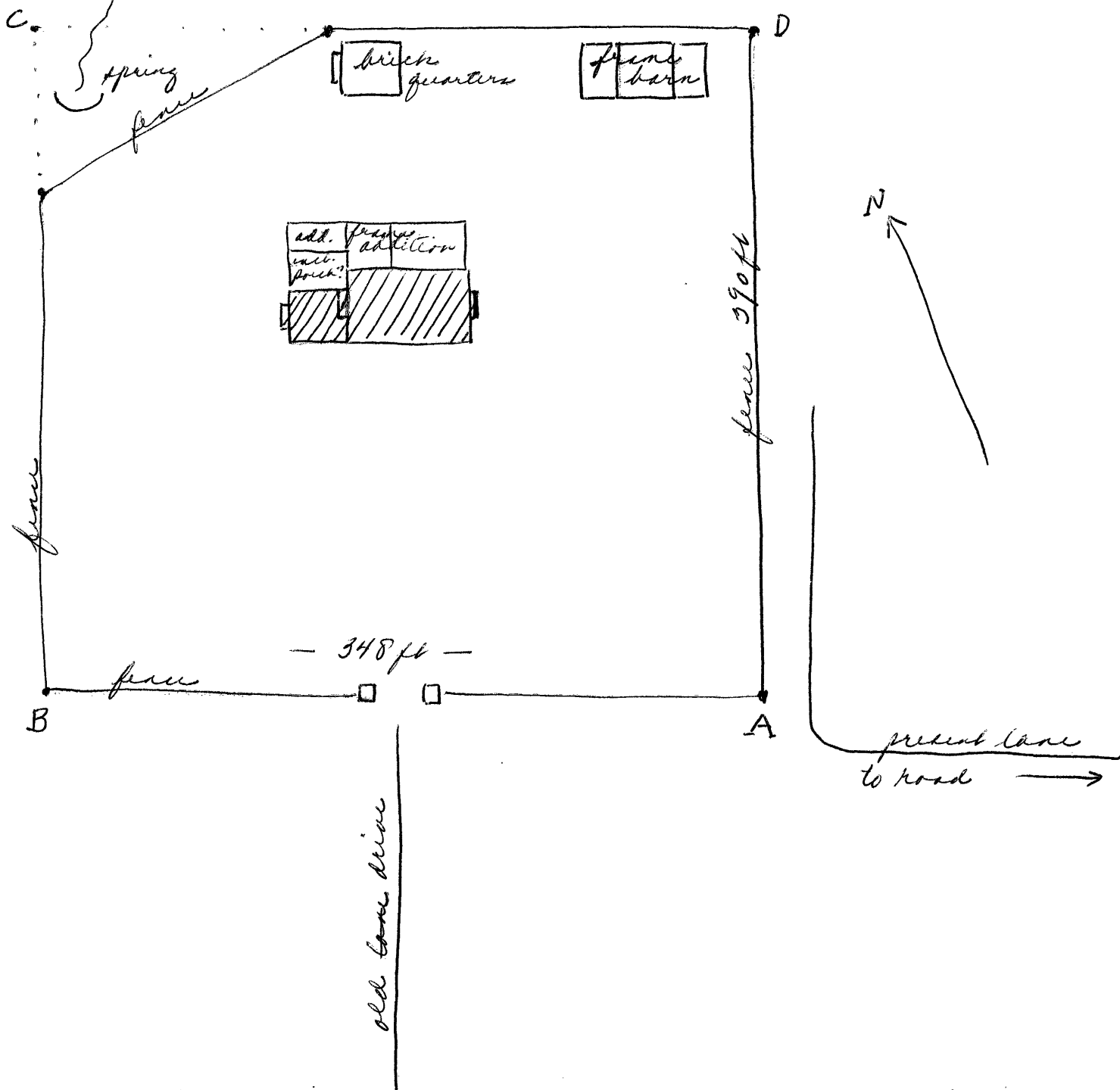

KENTUCKY HISTORIC RESOURCES INVENTORY

Site No. 00 367

|  |   |   |  |
|--|---|---|--|
| 1. Historic Name(s) <u>Wm Crow house</u>   |   | 22. ADD/County <u>Bluegrass Boyle</u>   |  |
| Original Owner <u>William Crow</u>   |   | 23. U.S.G.S. Quadrant (15'/75') <u>Bryantsville</u> G.I.S. Mod. <input type="checkbox"/>  |  |
| 2. Present Name <u>William Crow house</u>  |   | 24. UTM Reference<br>Zone <u>16</u> Easting <u>698880</u> Northing <u>4167960</u>   |  |
| 3. Location <u>4 mi N of 52, (access fr Danville Construc-<br/>tion Co) just E of 150 intersection. off KY 52</u>  |   | 25. Coordinate Accuracy <input type="checkbox"/>  |  |
| 4. Owner's Name <u>Thema Aleo</u>  |   | 26. Prehistoric Site <input type="checkbox"/> Object<br>Historic Site <input type="checkbox"/> Structure<br>Building <input checked="" type="checkbox"/> Other <input type="checkbox"/>   |  |
| 5. Owner's Address <u>Timberside Drive, Houston Texas</u>  |   | 27. National Register District Name: <input type="checkbox"/>   |  |
| 6. Open to Public<br>Yes <input type="checkbox"/> No <input checked="" type="checkbox"/>   | 7. Visible from road<br>Yes <input type="checkbox"/> No <input checked="" type="checkbox"/> | 8. Ownership<br>Private <input checked="" type="checkbox"/><br>Local <input type="checkbox"/><br>State <input type="checkbox"/><br>Federal <input type="checkbox"/>   |  |
| 9. Local Contact/Organization<br><u>Mr Stafford, farm manager</u>  |   | 28. Significance Evaluation <input type="checkbox"/>  |  |
| 10. Site Plan with North Arrow<br><u>see attached<br/>boundary form</u>  |   | 29. Status <input type="checkbox"/> Date<br>National Landmark <input type="checkbox"/><br>National Register <input type="checkbox"/><br>Landmark Certificate <input type="checkbox"/><br>Kentucky Survey <input checked="" type="checkbox"/> <u>11-12-70</u><br>Local Landmark <input type="checkbox"/><br>HABS/HAER <input type="checkbox"/> |  |
| 11. Architect  |   | 30. Historic Theme<br>Primary <u>architecture</u> <input type="checkbox"/> <u>C</u><br>Secondary <u>settlement</u> <input type="checkbox"/> <u>K</u><br>Other <input type="checkbox"/>  |  |
| 12. Builder  |   | 31. Endangered Yes <input type="checkbox"/><br>No <input checked="" type="checkbox"/>   |  |
| 13. Date<br><u>late 18th C.</u> A. <input checked="" type="checkbox"/> B. <input type="checkbox"/>   |   | 32. Preservation Project Status <input type="checkbox"/>  |  |
| 14. Style<br>A. <u>Federal (altered)</u> <input checked="" type="checkbox"/><br>B. <input type="checkbox"/>  |   | Actual Cost in \$1,000s <input type="checkbox"/>  |  |
| 15. Original Use<br><u>residence</u> <input checked="" type="checkbox"/>   |   | 33. ATTACH PHOTO<br><u>in attached envelope</u>   |  |
| 16. Present use<br><u>vacant</u>   |   | Roll No. _____<br>Picture No. _____<br>Direction _____  |  |
| 17. Condition<br><u>good</u> <input checked="" type="checkbox"/>   |   | 34. Prepared by:<br><u>C.M. Woolley</u>   |  |
| 18. Description<br><u>4 bay 2 story dry stone<br/>house w 3/4 story 1 bay<br/>stone wing on W. end. Elevation<br/>chimneys back end of house<br/>and on wing; 9 stone bousins,<br/>small attic windows in<br/>house, taller in wing; top<br/>plate returned on end;<br/>(Continue on Back) <u>(over)</u></u> |   | 35. Organization _____  |  |
| 19. History<br><u>House built by Wm Crow, early settler<br/>in area, brother of John Crow of Danville. Came<br/>to Ky in 1775 in company w James Harrod; re-<br/>turned to remain in 1780 after Indian danger<br/>ended.</u>   |   | 36. Date <u>1982</u>  |  |
| 20. Significance<br><u>Typical early stone house exhibiting<br/>changes in fashion. Home of early settler.</u>   |   | 37. Revision Dates _____ 38. Staff Review _____   |  |
| 21. Source of Information<br><u>18. inspection<br/>19. R. Collins II p. 519</u>  |   |   |  |

B. cont.:

water table.

Changes: Federal window frames  
w oval trim concealed by wider superimposed  
Greek Revival trim; G.R. door trim; roof (photo 2)  
extended on gable ends; entire house repainted  
w concrete, heavy pointing w inscribed double (photo 4)  
grooved lines. Frame additions all across (photo 3)  
rear; brick top on wing chimney; 1 story 20th C  
porch across front of main house. (photo 1)

House boarded up; interior not seen.

[Drawings in Newcomb's Old Ky. Architecture are  
of the G.R. transition.]

House located on gentle hilltop at end  
of long driveway to Lancaster Pike (now closed),  
"Martin" on gate posts. Drop NW of house  
to spring. Brick quarters in rear yard. (photo 5)

VERBAL BOUNDARY DESCRIPTION & JUSTIFICATION

Beginning at A, at the SE corner of the yard, thence W fence, 348 ft W to B, 390 ft N to C, 348 ft E to D, and 390 ft S to the beginning, going outside the fence in the NW corner to include the spring. Boundary contains stone house, brick quarters, and later barn - about 3 acres.

SKETCH MAP OF SITE SHOWING BOUNDARIES AND KEY BUILDINGS AND FEATURES WITH NORTH ARROW.

