DRUGS
DRUGS
DRUGS
COCKERLINE & WETHERBEE
COCKERLINE & WETHERBEE
DRY GOODS, CLOTHING & FURNISHINGS

SUPPLEMENTARY SERIES 13
HISTORIC
Photograph #1 OF 6
McMORRAN & WASHBURNE DEPT. STORE BLDG.
(Tiffany Building), Eugene, OR.
(This view is of McClung Bldg., before 1913 reconstruction.)
Photographer: Unknown
Date: Ca. 1911
Negative: Lane County Museum
View: West elevation, looking east on 8th St.
740 WEST 13TH AVE.
EUGENE, OR 97402

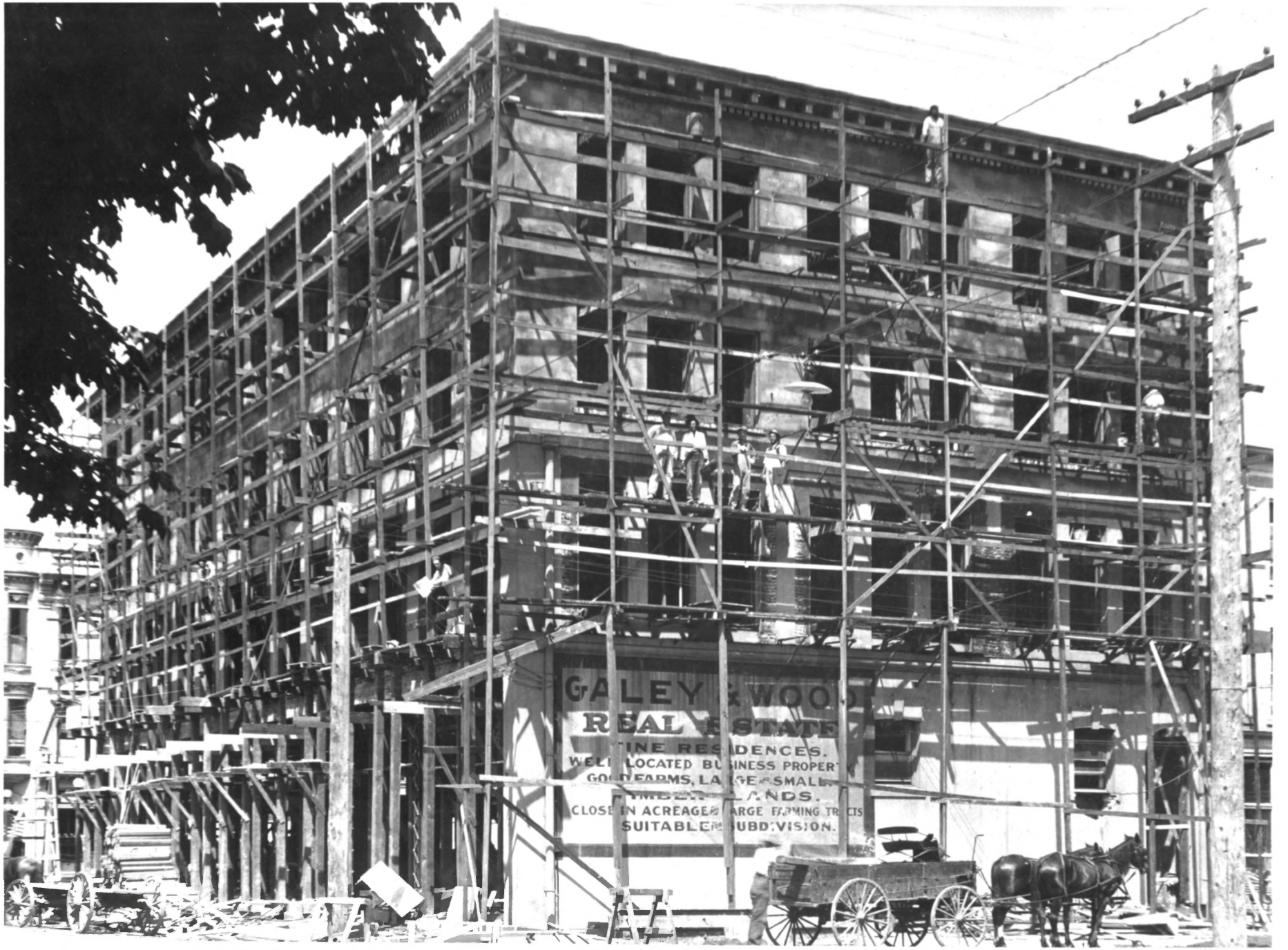
GALEY & WOOD
REAL ESTATE
FINE RESIDENCES.
WELL LOCATED BUSINESS PROPERT
GOOD FARMS, LARGE & SMALL
TIMBER LANDS.
CLOSE IN ACREAGE & LARGE FARMING TRACTS
SUITABLE FOR SUBDIVISION.

SUPPLEMENTARY SAVINGS B
McMORRAN & WASHBURNE DIST. STORE BLDG.
HISTORIC

Photograph #2 OF 6

(Tiffany Bldg.), Eugene, OR., (this view of reconstruction of Cockerline and Wetherbee Bldg., formerly McClung Bldg., to become McMorran and Washburne Bldg.)

Photographer: Unknown

Date: June, 1913

Negative: Lane County Museum

View: East elevation

740 WEST 13TH AVENUE
EUGENE, OR 97402

SUPPLEMENTARY SERIES B
McMORRAN & WASHBURNE DEPT. STORE BLDG.
HISTORIC

Photograph #3 OF 6

(Tiffany Bldg.), Eugene, OR. (This view of building when it was known as the McMorran and Washburne Bldg.)

Photographer: Unknown

Date: Ca. 1915 (?)

Negative: Lane County Museum

View: South elevation

740 WEST 13TH AVENUE
EUGENE, OR 97402

DOLLAR DAY
WED SEP 22
WELCOME
HOTEL
GRILL
DAIRY LUNCH
THE
WASHBURNE
EUGENE ORE #127

SUPPLEMENTARY SAVING B
HISTORIC
Photograph #4 OF 6
McMORRAN & WASHBURNE DIST. STORE BLDG.
(Tiffany Bldg.), Eugene, OR. This view shows bldg. when it was known as the McMorran and Washburne Bldg.
Photographer: Unknown
Date: Ca. 1920
Negative: Lane County Museum
View: Looking north on Willamette St.
740 WEST 13TH AVENUE
EUGENE, OR 97402

TIFFANY BLDG.
TIFFANY-DAVIS DRUG CO.
DRINK Coca-Cola
VISIT OUR FOUNTAIN
TIFFANY-DAVIS DRUG CO.
DRINK Coca-Cola
VISIT OUR FOUNTAIN
SALE
PERFUMES
GOODS
SUPPLIES & RUBBER GOODS
PRESCRIPTIONS

SUPPLEMENTARY SERIES B
HISTORIC
Photograph #5 OF 6
McMORRAN & WASHBURNE DEPT. STORE BLDG.
(Tiffany Bldg.), Eugene, OR
Photographer: Unknown
Date: 1936
Negative: Lane County Museum
View: Tiffany-Davis Drug Co.,
intersection of 8th & Willamette,
showing loss of mezzanine windows.
Display windows still exist.
740 WEST 13TH AVENUE
EUGENE, OR 97402

Ca 1936

TIFFANY BLDG.
TIFFANY-DAVIS
Rexall DRUGS
5-10-25 STORE
DOWNSTAIRS
Rexall
DRUGS

SUPPLEMENTARY SERIES B
HISTORIC
Photograph #6 OF 6
McMORRAN & WASHBURNE DEPT. STORE BLDG.
(Tiffany Bldg.), Eugene, OR
Photographer: Unknown
Date: 1956
Negative: Lane County Museum
View: West elevation. Northwest entrance remains today as shown. Note loss of mezzanine and display windows.

740 WEST 13TH AVENUE
EUGENE, OR 97402

Original Joe's
Original Joe's
RESTAURANT
RESTAURANT

McMORRAN & WASHBURNE BUILDING (1913)
795 WILLAMETTE STREET
EUGENE, LANE COUNTY, OREGON

BUILDING

LOCATION: SW CORNER

COPY NEGATIVE: HERITAGE INVESTMENT CORP.
123 NW 2ND AVENUE, #200
PORTLAND, OR 97209

DALE ARCHER PHOTOGRAPHER - 1988

1 OF 14

Original
TAURA
RKING

McMORRAN + WASHBURNE BUILDING (1913)
195 WILLAMETTE STREET
EUGENE, LANE COUNTY, OREGON

BUILDING

LOCATION: SE CORNER

COPY NEGATIVE: HERITAGE INVESTMENT CORP
123 NW 2ND AVENUE, #200
PORTLAND, OR 97209

DALE ARCHER PHOTOGRAPHER - 1988

2 OF 14

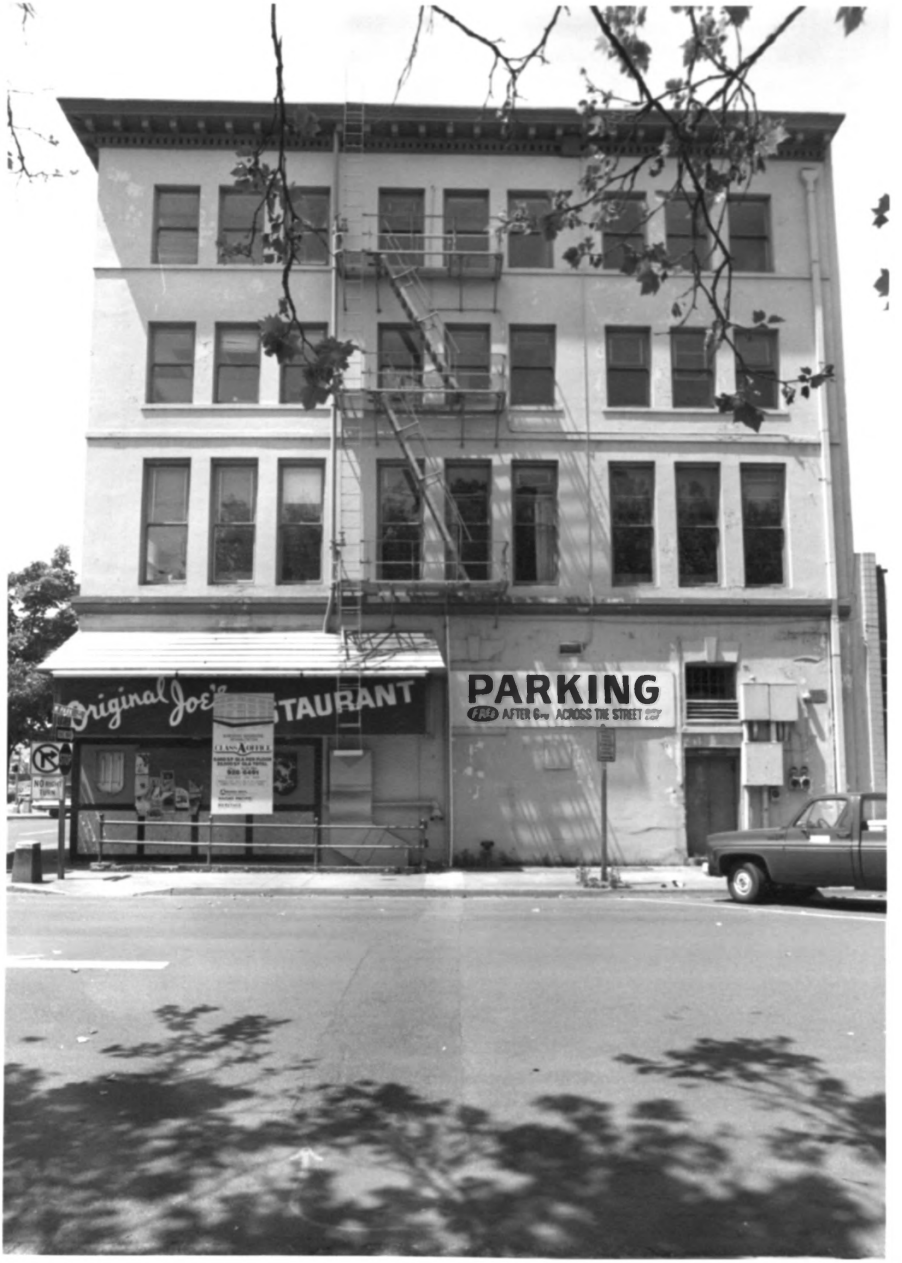
Original Joe's
STAURANT
PARKING
FREE AFTER 6 ACROSS THE STREET

McMORRAN + WASHBURNE BUILDING (1913)
795 WILLAMETTE STREET
EUGENE, LANE COUNTY, OREGON

ELEVATION

LOCATION: EAST

COPY NEGATIVE: HERITAGE INVESTMENT CORP.
123 NW 2ND AVENUE, #200
PORTLAND, OR 97209

DALE ARCHER PHOTOGRAPHER - 1988

3 OF 14

FOR
SALE
OR
LEASE
Amacher & Co.

McMORRAN & WASHBURNE BUILDING (1913)
795 WILLAMETTE STREET
EUGENE, LANE COUNTY, OREGON

ELEVATION

LOCATION: NORTH

COPY NEGATIVE: HERITAGE INVESTMENT CORP
123 NW 2ND AVENUE, #200
PORTLAND, OR 97209

DALE ARCHER PHOTOGRAPHER - 1988

4 OF 14

LEASE
345-3012
COMMERCIAL
MARKED
VEHICLES
ONLY
30 MIN. MAX.

MCMORRAN + WASHBURNE BUILDING (1913)
795 WILLAMETTE STREET
EUGENE, LANE COUNTY, OREGON

LOCATION: NW CORNER

COPY NEGATIVE: HERITAGE INVESTMENT CORP
123 NW 2ND AVENUE, #200
PORTLAND, OR 97209

DALE ARCHER PHOTOGRAPHER - 1988
5 OF 14

RESTAURA
McMORRAN WASHBURNE
REHABILITATION
CLASS "A" OFFICE
5,000 S/F GLA PER FLOOR
25,000 S/F GLA TOTAL
CALL ··· GLEN REA
928-6491
AVAILABLE JAN. 1989
BASED ON 30% GLA IN LEASED
COMMITMENTS BY JULY 1988
MORSE BROS.
NAGAO PACIFIC
HERITAGE

McMORRAN & WASHBURNE BUILDING (1913)

795 WILLAMETTE STREET

EUGENE, LANE COUNTY, OREGON

ENTRY

LOCATION: SW

COPY NEGATIVE: HERITAGE INVESTMENT CORP
123 NW 2ND AVENUE, #200
PORTLAND, OR 97209

DALE ARCHER PHOTOGRAPHER - 1988

6 OF 14

NO MINORS

MCMORRAN & WASHBURNE BUILDING (1913)
795 WILLAMETTE STREET
EUGENE, LANE COUNTY, OREGON

ENTRY

LOCATION: SOUTH ELEVATION

COPY NEGATIVE: HERITAGE INVESTMENT CORP
123 NW 2ND AVENUE, #209
PORTLAND, OR 97209

DALE ARCHER PHOTOGRAPHER - 1988

1 OF 14

McMORRAN + WASHBURNE BUILDING (1913)
795 WILLAMETTE STREET
EUGENE, LANE COUNTY, OREGON

2ND FLOOR

LOCATION: SOUTH ELEVATION

COPY NEGATIVE: HERITAGE INVESTMENT CORP
123 NW 2ND AVENUE, #200
PORTLAND, OR 97209

DALE ARCHER PHOTOGRAPHER - 1988

8 OF 14

MC MORRAN & WASHBURNE BUILDING (1913)
195 WILLAMETTE STREET
EUGENE, LANE COUNTY, OREGON

CORNICE DETAIL

LOCATION: SW CORNER

COPY NEGATIVE: HERITAGE INVESTMENT CORP
123 NW 2ND AVENUE, #200
PORTLAND, OR 97209

DALE ARCHER PHOTOGRAPHER – 1988

9 OF 14

McMORRAN + WASHBURNE BUILDING (1913)
795 WILLAMETTE STREET
EUGENE, LANE COUNTY, OREGON

1 ST FLOOR

LOCATION: LOOKING WEST

COPY NEGATIVE: HERITAGE INVESTMENT CORP
123 NW 2ND AVENUE, #200
PORTLAND, OR 97209

DALE ARCHER PHOTOGRAPHER - 1988

10 OF 14

STOP

McMORRAN + WASHBURNE BUILDING (1913)
795 WILLAMETTE STREET
EUGENE, LANE COUNTY, OREGON

HALLWAY

LOCATION: 3RD FLOOR

COPY NEGATIVE: HERITAGE INVESTMENT CORP
123 NW 2ND AVENUE, #200
PORTLAND, OR 97209

DALE ARCHER PHOTOGRAPHER - 1988

11 OF 14

McMORRAN + WASHBURNE BUILDING (1913)
795 WILLAMETTE STREET
EUGENE, LANE COUNTY, OREGON

3RD FLOOR

LOCATION: SW CORNER

COPY NEGATIVE: HERITAGE INVESTMENT CORP
123 NW 2ND AVENUE, #200
PORTLAND, OR 97209

DALE ARCHER PHOTOGRAPHER - 1988
12 OF 14

402
MARK HUG
4-VIS
403

McMORRAN + WASHBURN BUILDING (1913)
795 WILLAMETTE STREET
EUGENE, LANE COUNTY, OREGON

DOOR + TRANSOM

LOCATION: 4TH FLOOR

COPY NEGATIVE: HERITAGE INVESTMENT CORP
123 NW 2ND AVENUE, #200
PORTLAND, OR 97209

DALE ARCHER PHOTOGRAPHER - 1988

13 OF 14

MCMORRAN + WASHBURNE BUILDING (1913)
795 WILLAMETTE STREET
EUGENE, LANE COUNTY, OREGON

4TH FLOOR

LOCATION: EAST

COPY NEGATIVE: HERITAGE INVESTMENT CORP
123 NW 2ND AVENUE, #200
PORTLAND, OR 97209

DALE ARCHER PHOTOGRAPHER - 1988

14 OF 14