



DRUGS

DRUGS
+

COCKERLINE WETHERBEE

COCKERLINE WETHERBEE
DRY GOODS, CLOTHING & FURNISHINGS

MILLS AND BELT

SUPPLEMENTARY SERIES 13
HISTORIC

Photograph #1 OF 6

MEMORANDUM WASHBURN² DEPT. STONE BLDG.
(Tiffany Building), Eugene, OR.

(This view is of McClung Bldg.,
before 1913 reconstruction.)

Photographer: Unknown

Date: Ca. 1911

Negative: Lane County Museum

View: West elevation, looking
east on 8th St. 740 WEST 13TH AVE.
EUGENE, OR 97402

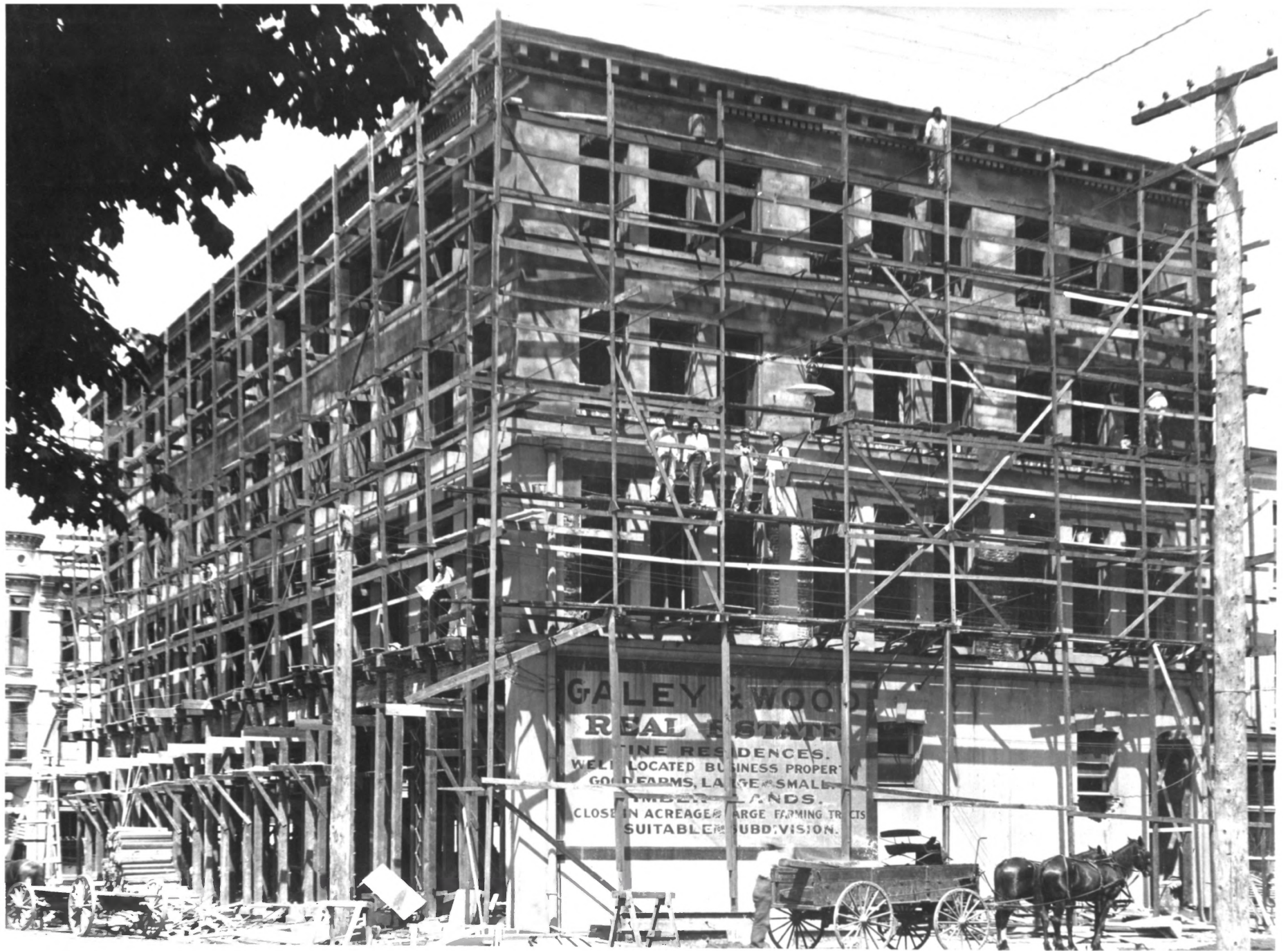

GALEY & WOOD
REAL ESTATE
FINE RESIDENCES.
WELL LOCATED BUSINESS PROPERT
GOOD FARMS, LARGE & SMALL
TIMBER LANDS.
CLOSE IN ACREAGE & LARGE FARMING TRACTS
SUITABLE FOR SUBDIVISION.

SUPPLEMENTARY SERIES B
MCMORRAN & WASHBURNE BLDG. STONE BLDG.

HISTORIC
Photograph #2 OF 6

(Tiffany Bldg.), Eugene, OR., (this
view of reconstruction of Cocker-
line and Wetherbee Bldg., former-
ly McClung Bldg., to become
McMorran and Washburne Bldg.)

Photographer: Unknown

Date: June, 1913

Negative: Lane County Museum

View: East elevation

740 WEST 13TH AVENUE
MILWAUKEE, WI 53222



SUPPLEMENTARY SERIES B
MCMORRAN & WASHBURN BLDG. STONE BLDG.
HISTORIC

Photograph #3 OF 4

(Tiffany Bldg.), Eugene, OR. (This
view of building when it was
known as the McMorran and Wash-
burne Bldg.)

Photographer: Unknown

Date: Ca. 1915 (?)

Negative: Lane County Museum

View: South elevation

740 WEST 13TH AVENUE
EUGENE, OR 97402



EUGENE ORE #127

SUPPLEMENTARY SERIES B

HISTORIC

Photograph #4 OF 6

McMORRAN & WASHBURN BLDG. TOWER, STONE BLDG.

(Tiffany Bldg.), Eugene, OR. This view shows bldg. when it was known as the McMorran and Washburne Bldg.

Photographer: Unknown

Date: Ca. 1920

Negative: Lane County Museum

View: Looking north on Willamette St.

740 WEST 13TH AVENUE
EUGENE, OR 97402



SUPPLEMENTARY SERIES 13

HISTORIC

Photograph #5 OF 6

MEMORANDUM WASHBURN DEPT. STORE BLDG.

(Tiffany Bldg.), Eugene, OR

Photographer: Unknown

Date: 1936

Negative: Lane County Museum

View: Tiffany-Davis Drug Co.,
intersection of 8th & Willamette,
showing loss of mezzanine windows.

Display windows still exist.

740 WEST 13TH AVENUE
EUGENE, OR 97402

Ca 1936

TIFFANY BLDG.

TIFFANY-DAVIS
Rexall DRUGS

5-10-25 STORE
DOWNSTAIRS

Rexall
DRUGS



SUPPLEMENTARY SERIES B
HISTORIC

Photograph #6 OF 6

McMORRAN & WASHINGTON DEPT. STORE BLDG.

(Tiffany Bldg.), Eugene, OR

Photographer: Unknown

Date: 1956

Negative: Lane County Museum

View: West elevation. Northwest
entrance remains today as shown.

Note loss of mezzanine and display
windows.

740 WEST 13TH AVENUE
EUGENE, OR 97402



McMORRAN & WASHBURNE BUILDING (1913)

795 WILLAMETTE STREET

EUGENE, LANE COUNTY, OREGON

BUILDING

LOCATION: SW CORNER

COPY NEGATIVE: HERITAGE INVESTMENT CORP.
123 NW 2ND AVENUE, #200
PORTLAND, OR 97209

DALE ARCHER PHOTOGRAPHER - 1988

1 OF 14



McMORRAN + WASHBURNE BUILDING (1913)
795 WILLAMETTE STREET
EUGENE, LAINE COUNTY, OREGON

BUILDING

LOCATION: SE CORNER

COPY NEGATIVE: HERITAGE INVESTMENT CORP
123 NW 2ND AVENUE, #200
PORTLAND, OR 97209

DALE ARCHER PHOTOGRAPHER - 1988

2 OF 14



Original Joe's RESTAURANT

PARKING
END AFTER 6:00 ACROSS THE STREET

RESTAURANT
11:00 AM - 11:00 PM
100% OF PROFITS
GIVEN TO
SUN LADS
100% OF PROFITS
GIVEN TO
SUN LADS

NO PARKING
ANYTIME

NO PARKING
ANYTIME

McMORRAN + WASHBURNE BUILDING (1913)
795 WILLAMETTE STREET
EUGENE, LANE COUNTY, OREGON

ELEVATION

LOCATION: EAST

COPY NEGATIVE: HERITAGE INVESTMENT CORP.
123 NW 2ND AVENUE, #200
PORTLAND, OR 97209

DALE ARCHER PHOTOGRAPHER - 1988

3 OF 14



FOR
SALE
OR
LEASE
Amacher & Co.
1000

McMORRAN & WASHBURNE BUILDING (1913)
795 WILLAMETTE STREET
EUGENE, LANE COUNTY, OREGON

ELEVATION

LOCATION: NORTH

COPY NEGATIVE: HERITAGE INVESTMENT CORP
123 NW 2ND AVENUE, #200
PORTLAND, OR, 97209

DALE ARCHER PHOTOGRAPHER - 1988

4 OF 14



McMORRAN + WASHBURN BUILDING (1913)

795 WILLAMETTE STREET

EUGENE, LANE COUNTY, OREGON

LOCATION: NW CORNER

COPY NEGATIVE: HERITAGE INVESTMENT CORP
123 NW 2ND AVENUE, #200
PORTLAND, OR 97209

DALE ARCHER PHOTOGRAPHER - 1988

5 OF 14

RESTAURANT



McMORRAN WASHBURNE
REHABILITATION

CLASS A OFFICE

5,000 S/F GLA PER FLOOR
25,000 S/F GLA TOTAL
CALL ... GLEN REA
928-6491

AVAILABLE JAN. 1989
BASED ON 30% GLA IN LEASED
COMMITMENTS BY JULY 1988

 **MORSE BROS.**
Building Construction Group

NAGAO PACIFIC
ARCHITECTURAL PROFESSIONAL CORP.

HERITAGE
INVESTMENT CORPORATION



McMORRAN & WASHBURN BUILDING (1913)

795 WILLAMETTE STREET

EUGENE, LAINE COUNTY, OREGON

ENTRY

LOCATION: SW

COPY NEGATIVE: HERITAGE INVESTMENT CORP
123 NW 2ND AVENUE, #200
PORTLAND, OR 97209

DALE ARCHER PHOTOGRAPHER - 1988

4 OF 14



McMORRAN + WASHBURNE BUILDING (1913)

795 WILLAMETTE STREET

EUGENE, LANE COUNTY, OREGON

ENTRY

LOCATION: SOUTH ELEVATION

COPY NEGATIVE: HERITAGE INVESTMENT CORP
123 NW 2ND AVENUE, #209
PORTLAND, OR 97209

DALE ARCHER PHOTOGRAPHER - 1988

1 of 14



McMORRAN + WASHBURN BUILDING (1913)
795 WILLAMETTE STREET
EUGENE, LAINE COUNTY, OREGON

2ND FLOOR

LOCATION: SOUTH ELEVATION

COPY NEGATIVE: HERITAGE INVESTMENT CORP
123 NW 2ND AVENUE, #200
PORTLAND, OR 97209

DALE ARCHER PHOTOGRAPHER - 1988

8 OF 14



MC MORRAN & WASHBURN BUILDING (1913)
795 WILLAMETTE STREET
EUGENE, LANE COUNTY, OREGON

CORNICE DETAIL

LOCATION: SW CORNER

COPY NEGATIVE: HERITAGE INVESTMENT CORP
123 NW 2ND AVENUE, #200
PORTLAND, OR 97209

DALE ARCHER PHOTOGRAPHER - 1988

9 OF 14



McMORRAN + WASHBURNE BUILDING (1913)

795 WILLAMETTE STREET

EUGENE, LANE COUNTY, OREGON

1ST FLOOR

LOCATION: LOOKING WEST

COPY NEGATIVE: HERITAGE INVESTMENT CORP

123 NW 2ND AVENUE, #200

PORTLAND, OR 97209

DALE ARCHER PHOTOGRAPHER - 1988

10 OF 14



McMORRAN + WASHBURN BUILDING (1913)
795 WILLAMETTE STREET
EUGENE, LANE COUNTY, OREGON

HALLWAY

LOCATION: 3RD FLOOR

COPY NEGATIVE: HERITAGE INVESTMENT CORP
123 NW 2ND AVENUE, #200
PORTLAND, OR 97209

DALE ARCHER PHOTOGRAPHER - 1988

11 OF 14



McMORRAN + WASHBURN BUILDING (1913)

795 WILLAMETTE STREET

EUGENE, LAKE COUNTY, OREGON

3RD FLOOR

LOCATION: SW CORNER

COPY NEGATIVE: HERITAGE INVESTMENT CORP
123 NW 2ND AVENUE, #200
PORTLAND, OR 97209

DALE ARCHER PHOTOGRAPHER - 1988

12 OF 14

402

MARK HUG
4-23
4-VIS
←

McMORRAN + WASHBURN BUILDING (1913)
795 WILLAMETTE STREET
EUGENE, LANE COUNTY, OREGON

DOOR + TRANSOM

LOCATION: 4TH FLOOR

COPY NEGATIVE: HERITAGE INVESTMENT CORP
123 NW 2ND AVENUE, #200
PORTLAND, OR 97209

DALE ARCHER PHOTOGRAPHER - 1988

13 OF 14



McMORRAN + WASHBURN BUILDING (1913)
795 WILLAMETTE STREET
EUGENE, LAKE COUNTY, OREGON

4TH FLOOR

LOCATION: EAST

COPY NEGATIVE: HERITAGE INVESTMENT CORP
123 NW 2ND AVENUE, #200
PORTLAND, OR 97209

DALE ARCHER PHOTOGRAPHER - 1988

14 OF 14