

PH 0693375

UNITED STATES DEPARTMENT OF THE INTERIOR
NATIONAL PARK SERVICE

FOR NPS USE ONLY
2 → DEC 12 1978
RECEIVED
DATE ENTERED MAR 2 1979

**NATIONAL REGISTER OF HISTORIC PLACES
INVENTORY -- NOMINATION FORM**

SEE INSTRUCTIONS IN HOW TO COMPLETE NATIONAL REGISTER FORMS
TYPE ALL ENTRIES -- COMPLETE APPLICABLE SECTIONS

1 NAME

5 → HISTORIC Captain Josiah Locke House (preferred)

6 → AND/OR COMMON Vinson-Owen House

2 LOCATION

STREET & NUMBER 195 High Street ← 10

CITY, TOWN Winchester ← 11

STATE Massachusetts ← 9

VICINITY OF CODE 025

NOT FOR PUBLICATION ← 20
CONGRESSIONAL DISTRICT Seventh ← 7
COUNTY Middlesex ← CODE 8 017

3 CLASSIFICATION

CATEGORY	OWNERSHIP	STATUS	PRESENT USE
<input type="checkbox"/> DISTRICT	<input type="checkbox"/> PUBLIC	<input checked="" type="checkbox"/> OCCUPIED	<input type="checkbox"/> AGRICULTURE
<input checked="" type="checkbox"/> BUILDING(S)	<input checked="" type="checkbox"/> PRIVATE	<input type="checkbox"/> UNOCCUPIED	<input type="checkbox"/> MUSEUM
<input type="checkbox"/> STRUCTURE	<input type="checkbox"/> BOTH	<input type="checkbox"/> WORK IN PROGRESS	<input type="checkbox"/> COMMERCIAL
<input type="checkbox"/> SITE	PUBLIC ACQUISITION	<input type="checkbox"/> ACCESSIBLE	<input type="checkbox"/> EDUCATIONAL
<input type="checkbox"/> OBJECT	<input type="checkbox"/> IN PROCESS	<input checked="" type="checkbox"/> YES: RESTRICTED	<input type="checkbox"/> ENTERTAINMENT
	<input type="checkbox"/> BEING CONSIDERED	<input type="checkbox"/> YES: UNRESTRICTED	<input type="checkbox"/> GOVERNMENT
		<input type="checkbox"/> NO	<input type="checkbox"/> INDUSTRIAL
			<input type="checkbox"/> MILITARY
			<input checked="" type="checkbox"/> PRIVATE RESIDENCE
			<input type="checkbox"/> RELIGIOUS
			<input type="checkbox"/> SCIENTIFIC
			<input type="checkbox"/> TRANSPORTATION
			<input type="checkbox"/> OTHER

4 OWNER OF PROPERTY

NAME Frank and Alice Monkiewicz

STREET & NUMBER 195 High Street

CITY, TOWN Winchester

STATE Massachusetts

5 LOCATION OF LEGAL DESCRIPTION

COURTHOUSE, REGISTRY OF DEEDS, ETC. Middlesex County Registry of Deeds

STREET & NUMBER 40 Thorndike Street

CITY, TOWN Cambridge

STATE Massachusetts

6 REPRESENTATION IN EXISTING SURVEYS

TITLE Inventory of the Historic Assets of the Commonwealth

DATE 1977

FEDERAL STATE COUNTY LOCAL

DEPOSITORY FOR SURVEY RECORDS Massachusetts Historical Commission

CITY, TOWN Boston

STATE Massachusetts

7 DESCRIPTION

CONDITION

EXCELLENT
 GOOD
 FAIR

DETERIORATED
 RUINS
 UNEXPOSED

CHECK ONE

UNALTERED
 ALTERED

CHECK ONE

ORIGINAL SITE
 MOVED DATE _____

DESCRIBE THE PRESENT AND ORIGINAL (IF KNOWN) PHYSICAL APPEARANCE

The Captain Josiah Locke House was built in 1803 on sparsely-settled farmland, but now stands in a neighborhood of small houses on half-acre lots, with only a small tract of land immediately to the north remaining undeveloped. A stone wall referred to in deeds subsequent to the Probate Court's division of Locke's estate remains on the house lot as does a 1931 garage which replaces Locke's barn.

The brick end house itself is a good example of the Federal style. It is 5 bays wide, 2 stories high and has a central entrance. A flat portico supported by 2 columns projects from the entrance. Pilasters frame the door which is topped by a fanlight. Windows are double hung with 6/6 sash. The hipped roof has 4 tall end chimneys. Ells flank the house to the east and west. The one on the west appears to have been original to the house although a 20th century fire has left only the main framing intact. The east ell, probably added between 1847 and 1850, is a separate structure built against the original house wall.

Architectural investigation of the Captain Josiah Locke House shows substantial portions of the building's early fabric surviving intact. On the exterior, all of the clapboards on the front face and most of those on the rear elevation above window-will height show the scarfed joints characteristic of the Federal period. All sash in the rear of the house and one set in an end wall appear original; remaining sash throughout the main house and east ell show a characteristic mid-nineteenth-century profile. Only in the west ell are there later sash, probably installed in 1941 as part of a post-fire reconstruction. The brick end walls of the house are laid in different bonds: Flemish on the east end facing toward town, and common on the west.

Inside, a central hall bisects the main block, with pairs of rooms opening on either side. The interiors show remarkably little change over time. The front half of the central hall is covered with a Federal-period wallpaper; from the house's history of divided ownership after 1818, it is likely that this paper was applied in the first fifteen years of the building's existence. The hall woodwork appears wholly intact, including an elegant pair of stairs which rise from the front and rear entrances to a common landing before turning and continuing to the second floor.

The rooms to the left of the main hallway (west) were modernized with Greek Revival trim and mantels. To the right of the hall (east), the front rooms retain most of their original detail, including a fine plaster cornice in the first-floor room. The principal missing elements are the shutters which once were hung in the splayed window reveals.

In the attic one of two octagonal kingposts supporting the roof bears the initials "J^SL" stamped into the wood. While it is possible this is Josiah Locke's monogram, no documentary support has thus far come to light.

8 SIGNIFICANCE

20
20

PERIOD	AREAS OF SIGNIFICANCE -- CHECK AND JUSTIFY BELOW			
<input type="checkbox"/> PREHISTORIC	<input checked="" type="checkbox"/> ARCHEOLOGY-PREHISTORIC	<input type="checkbox"/> COMMUNITY PLANNING	<input type="checkbox"/> LANDSCAPE ARCHITECTURE	<input type="checkbox"/> RELIGION
<input type="checkbox"/> 1400-1499	<input checked="" type="checkbox"/> ARCHEOLOGY-HISTORIC	<input type="checkbox"/> CONSERVATION	<input type="checkbox"/> LAW	<input type="checkbox"/> SCIENCE
<input type="checkbox"/> 1500-1599	<input type="checkbox"/> AGRICULTURE	<input type="checkbox"/> ECONOMICS	<input type="checkbox"/> LITERATURE	<input type="checkbox"/> SCULPTURE
<input type="checkbox"/> 1600-1699	<input checked="" type="checkbox"/> ARCHITECTURE	<input type="checkbox"/> EDUCATION	<input type="checkbox"/> MILITARY	<input type="checkbox"/> SOCIAL/HUMANITARIAN
<input type="checkbox"/> 1700-1799	<input checked="" type="checkbox"/> ART	<input type="checkbox"/> ENGINEERING	<input type="checkbox"/> MUSIC	<input type="checkbox"/> THEATER
<input checked="" type="checkbox"/> 1800-1899	<input type="checkbox"/> COMMERCE	<input checked="" type="checkbox"/> EXPLORATION/SETTLEMENT	<input type="checkbox"/> PHILOSOPHY	<input type="checkbox"/> TRANSPORTATION
<input checked="" type="checkbox"/> 1900-	<input type="checkbox"/> COMMUNICATIONS	<input type="checkbox"/> INDUSTRY	<input type="checkbox"/> POLITICS/GOVERNMENT	<input type="checkbox"/> OTHER (SPECIFY)
		<input type="checkbox"/> INVENTION		<input checked="" type="checkbox"/> Sports

SPECIFIC DATES 1803

BUILDER/ARCHITECT

STATEMENT OF SIGNIFICANCE

The Captain Josiah Locke House is one of a handful of structures which survive in Winchester from before the advent of the railroad in 1833, and one of the few anywhere to contain a complete room of Federal-period wallpaper still in situ. The entire building contains a high proportion of original fabric, modified by sensitively-executed later work, which together give a clear picture both of the house's original form and the effects of 175 years of continuous use and change. The house is historically significant for its association with the Locke family, prominent early settlers, and has additional local significance from the building's association with a 20th century family of championship skaters.

According to tax records either Captain Josiah Locke (1779-1818) or his father, Josiah (1753-1811) of Woburn, built the house, including the west wing and a now demolished barn, in 1803.

The Locke family were farmers and early settlers in Woburn, which is now the west part of Winchester. Captain Josiah, his father, and his brother Asa, whose slightly later house and outbuildings also survive, all had extensive holdings in the neighborhood. In addition to farming, Josiah Locke was active in town affairs; the Woburn Town Meeting appointed him both a Hog Reeve and a Surveyor of Highways. He was a member and the sixth captain-commander of the Woburn Militia Cavalry, a largely ceremonial body drawing members from Reading and Wilmington as well as Woburn.

Locke drowned in 1818, apparently while taking a break from haying to go swimming. He left a wife and eight daughters. The following year the Probate Court divided the house through the center of the hall, giving the east half to Locke's widow as part of her dower, and the west to two daughters. The west half was subsequently sold to a brother-in-law in 1835-40; the Greek Revival interior renovations in that side of the house undoubtedly date from just after that sale.

When Locke's widow died in 1840, her side of the house was bequeathed to three other daughters, who in turn sold their interests to the husband of a cousin in 1847/48. Although he does not seem to have made substantial changes to the interior of the house, he appears responsible for the east wing, which was apparently completed in time to be included in the first assessment of the new town of Winchester, formed in 1850 from parts of Woburn, Medford and West Cambridge (now Arlington).

Little seems to have happened to change the house during the rest of the nineteenth century. The west half passed to one of Captain Locke's grand-daughters, while the east half remained in the same ownership until it was sold in 1904 to Henry Halladay. Halladay purchased the west end in 1906 (although he appears not to have lived in the house,

9 MAJOR BIBLIOGRAPHICAL REFERENCES

1. Chapman, H.S., History of Winchester, Massachusetts, Winchester: Town of Winchester, 1936
2. Locke, J.G., A Genealogical and Historical Record of the Descendants of William Locke of Woburn, Boston and Cambridge: James Munroe and Company, 1853
3. Johnson, Edward F., Woburn Records of Births, Deaths and Marriages from 1640 to 1873, Woburn, 1890

(continued on continuation sheet)

10 GEOGRAPHICAL DATA

approx. 2 acres ← 240

ACREAGE OF NOMINATED PROPERTY 85,450 sq. ft.

UTM REFERENCES

#25 → A

1	9	3	2	1	2	6	0	4	7	0	1	1	2	0
ZONE			EASTING					NORTHING						

B

ZONE			EASTING					NORTHING						

VERBAL BOUNDARY DESCRIPTION

See attached Registry of Deeds map

LIST ALL STATES AND COUNTIES FOR PROPERTIES OVERLAPPING STATE OR COUNTY BOUNDARIES

STATE	CODE	COUNTY	CODE
STATE	CODE	COUNTY	CODE

11 FORM PREPARED BY

Allen Charles Hill, AIA
for Winchester Historical Commission

NAME / TITLE
Elizabeth T. Durfee, Inventory Coordinator

ORGANIZATION
Massachusetts Historical Commission

DATE
September 29, 1978

STREET & NUMBER
294 Washington Street

TELEPHONE
(617) 727-8470

CITY OR TOWN
Boston

STATE
Massachusetts

12 STATE HISTORIC PRESERVATION OFFICER CERTIFICATION

THE EVALUATED SIGNIFICANCE OF THIS PROPERTY WITHIN THE STATE IS:

26 → NATIONAL STATE LOCAL

As the designated State Historic Preservation Officer for the National Historic Preservation Act of 1966 (Public Law 89-665), I hereby nominate this property for inclusion in the National Register and certify that it has been evaluated according to the criteria and procedures set forth by the National Park Service.

STATE HISTORIC PRESERVATION OFFICER SIGNATURE *Peterson G. Westlow* 12/6/78

TITLE Executive Director, Mass. Historical Commission DATE

FOR NPS USE ONLY

I HEREBY CERTIFY THAT THIS PROPERTY IS INCLUDED IN THE NATIONAL REGISTER

Charles Hill
DIRECTOR, OFFICE OF ARCHEOLOGY AND HISTORIC PRESERVATION

DATE 3-2-79

ATTEST: *Bruce Van Dyke*
KEEPER OF THE NATIONAL REGISTER

KEEPER OF THE NATIONAL REGISTER

DATE 3/1/79

UNITED STATES DEPARTMENT OF THE INTERIOR
NATIONAL PARK SERVICE

**NATIONAL REGISTER OF HISTORIC PLACES
INVENTORY -- NOMINATION FORM**

FOR NPS USE ONLY

RECEIVED DEC 12 1978

DATE ENTERED

MAR 2 1979

CONTINUATION SHEET

ITEM NUMBER

8

PAGE

2

it was united in single ownership for the first time since 1819.)

Halladay sold in 1911 to Thomas Vinson, a Boston banker and lawyer, whose family owned the house until Mrs. Vinson's death in 1969. A fire in April 1941 badly damaged the west ell and precipitated the most recent major round of work on the house - the ell was reconstructed, structural stabilization undertaken in the cellar, and other work done. The following year, the house was deeded to the Vinson's daughter, Maribel Vinson Owen.

Mrs. Owen was a skater, nine times women's national figure skating champion and a member of three Olympic teams. After retiring, she coached both of her daughters to national championships as well. All were killed in 1961 when the airplane carrying the United States skating team to the Prague world championship meet crashed in Brussels.

Following Mrs. Owen's death, the house reverted to Mrs. Vinson, who lived there until her death in 1969, after which the present owners acquired it.

Property Locke, Capt. Josiah, House

State Mass.

Working Number 12.12.78.4741

TECHNICAL

Photos 2
Maps 1 Plan

More precise survey

CONTROL

pl
OK-12.12.78

One of the town's few pre-railroad era houses ~~ca 1803~~ has in situ Federal-period wallpaper. 1/2 Greek Revival interior detail; 1/2 Federal period interior detail reflects the house's history of divided ownership + use ~~passed~~ within the ~~Locke~~ family from 1818-1904. House built by early settlers; family active in town affairs. Needs a boundary justification & perhaps a statement that 1931 barn ~~does not contribute to significance?~~ - Call

HISTORIAN

Call Accept

Oculus
2-26-79

ARCHITECTURAL HISTORIAN

ARCHEOLOGIST

OTHER

HAER

Inventory _____

Review _____

BOUNDARY JUSTIFICATION OR EVALUATION OF SIGNIFICANCE OF BARN NOT NECESSARY IN MY OPINION.

REVIEW UNIT CHIEF

Accept
Mr. D...
2-28-79

BRANCH CHIEF

KEEPER

National Register Write-up _____

Federal Register Entry _____

4-3-79

Send-back _____

Re-submit _____

Entered _____

MAR 2 1979



Captain Josiah Locke House
195 High Street, Winchester, MA
Allen Charles Hill *Middlesex Co.*
Winchester Archival Center, Winchester
1978
Southeast elevation
Photo #1

MAR 2 1979

DEC 12 1978

CAPTAIN JOSIAH LOCKE HOUSE (VINSON-OWEN HOUSE)
WINCHESTER (MIDDLESEX) MASSACHUSETTS
ALLEN CHARLES HILL 1978
NEG. AT WINCHESTER ARCHIVAL CENTER
SOUTHEAST VIEW (LOOKING NORTHWEST)
PHOTO #1



MAR 2 1979

Captain Josiah Locke House
195 High Street, Winchester, MA
Allen Charles Hill
Winchester Archival Center, Winchester
1978
Early wallpaper in entrance hall
Photo #2

DEC 12 1978

Middlesex County

top

CAPTAIN JOSIAH LOCKE HOUSE (WINSON-OWEN HOUSE)
WINCHESTER (MIDDLESEX) MASSACHUSETTS

ALLEN CHARLES HILL 1978
NEG. AT WINCHESTER ARCHIVAL CENTER
EARLY WALLPAPER IN ENTRANCE HALL
PHOTO #2

MAR 2 1979

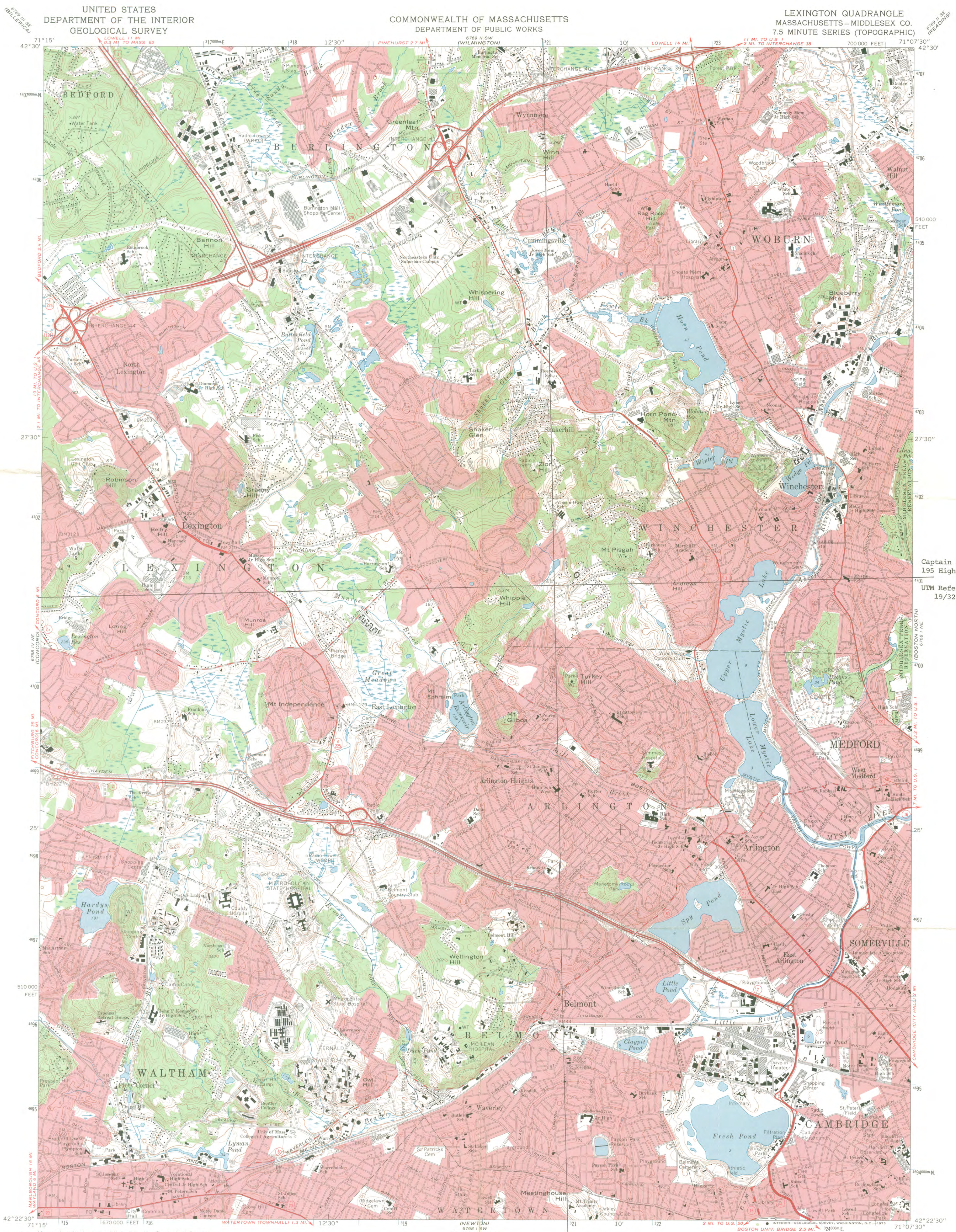

Captain Josiah Locke House
195 High Street, Winchester
UTM Reference
19/321260/4701120

Mapped, edited, and published by the Geological Survey
Control by USGS, USC&GS, and Massachusetts
Geodetic Survey
Planimetry by photogrammetric methods from aerial
photographs taken 1939. Topography by planimetric
photographs taken 1969. Field checked 1971
Polyconic projection. 1927 North American datum
10,000-foot grid based on Massachusetts coordinate system,
mainland zone
1000-meter Universal Transverse Mercator grid ticks,
zone 19, shown in blue
Red tint indicates areas in which only landmark
buildings are shown

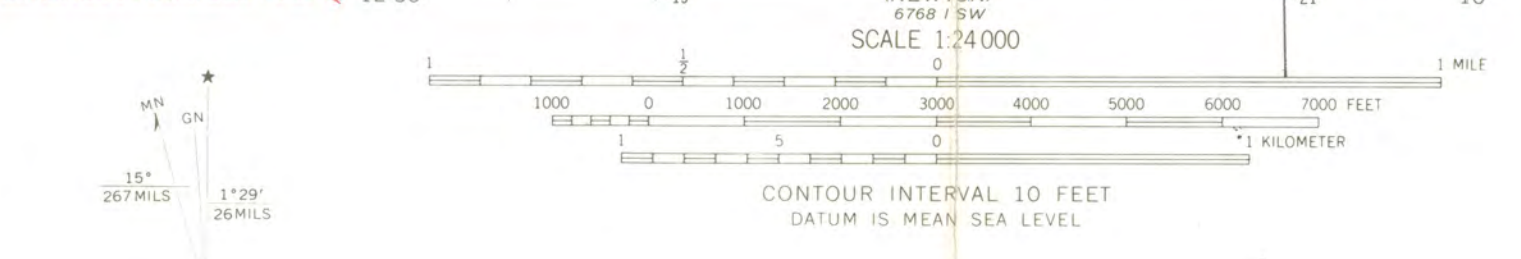

ROAD CLASSIFICATION
Primary highway, hard surface
Secondary highway, hard surface
Unimproved road
U.S. Route
State Route
Interstate Route
Light-duty road, hard or improved surface
Scale 1:24,000
CONTOUR INTERVAL 10 FEET
DATUM IS MEAN SEA LEVEL
QUADRANGLE LOCATION
THIS MAP COMPLIES WITH NATIONAL MAP ACCURACY STANDARDS
FOR SALE BY U.S. GEOLOGICAL SURVEY, WASHINGTON, D.C. 20242
A FOLDER DESCRIBING TOPOGRAPHIC MAPS AND SYMBOLS IS AVAILABLE ON REQUEST
1971
AMS 6768 I NW—SERIES V814

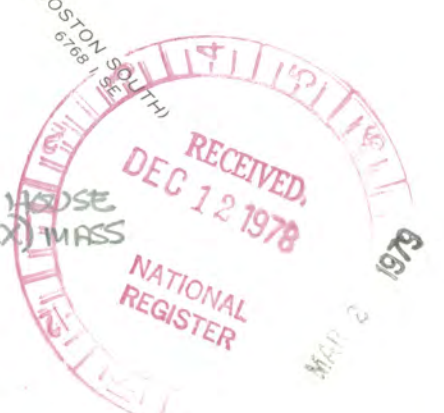

ENTRIES IN THE NATIONAL REGISTER

STATE MASSACHUSETTS

Date Entered MAR 2 1979

<u>Name</u>	<u>Location</u>
Locke, Capt. Josiah, House	Winchester Middlesex County
Wianno Club	Osterville Barnstable County

Also Notified

Honorable Paul G. Tsongas
Honorable Edward M. Kennedy
Honorable Edward J. Markey
Honorable Gerry E. Studds

State Historic Preservation Officer
Mrs. Patricia L. Weslowski
Executive Director
Massachusetts Historical Commission
294 Washington Street
Boston, Massachusetts 02108

NR Byers/bjr 3/6/79

For further information, please call the National Register at (202)343-6401.

DATA ELEMENTS FOR THE NOMINATION

1. CONTROL NUMBER

2. DATE RECEIVED IN CONTROL UNIT (DAY, MONTH, YEAR)

NO 3. RESUBMISSION

NO 4. DATE OF RESUBMISSION (DAY, MONTH, YEAR)

5. HISTORIC NAME OF THE PROPERTY

6. COMMON NAME OF THE PROPERTY

✓ 7. CONGRESSIONAL DISTRICT(S) (AVERAGE NUMBER OF DISTRICTS PER NOMINATION 5)

✓ 8. COUNTY NAME(S) (ALPHA ENTRY; AVERAGE NUMBER OF COUNTIES PER NOMINATION 3)

AN county Code

✓ 9. STATE NAME(S) (NUMBER OF STATES TO ALLOW FOR 2)

✓ 10. STREET ADDRESS/VICINITY/BOUNDARY DESCRIPTION

✓ 11. CITY NAME(S) (NUMBER OF CITIES TO ALLOW FOR 2; OR INDICATE "MULTIPLE-SEE NOMINATION")

12. CHECK BOX: URBAN

SUBURBAN

RURAL

*NOT PRESENTLY
ON NOMINATION
FORM*

No ✓ 13. INDIVIDUALS WHO HAVE EXPRESSED INTEREST IN THE NOMINATION (LIST NAME, ADDRESS, TELEPHONE NUMBER, DATE, AND REASON)

No ✓ 14. CHECK BOX TO INDICATE IF INDIVIDUAL SHOULD BE NOTIFIED WHEN LISTED

No ✓ 15. CHECK BOX TO INDICATE IF INDIVIDUAL SHOULD BE NOTIFIED OF ANY DECISION

16. GOVERNMENT LEVEL-STATE/FEDERAL AGENCY
[Refer to Item # 4 - Owner of Property - if Fed Agency, enter name; check last page of nomination for signature of a Fed rep.]

17. TYPE OF RESOURCE(CHECK BOX): (DISTRICT, STRUCTURE, SITE, OBJECT, BUILDING(S), NETWORK, NEIGHBORHOOD, CULTURAL LANDSCAPE)
See Item 3 "Classification".

18. NUMBER OF RESOURCES IN THE NOMINATION
N/A

19. TYPE OF NOMINATION (CHECK BOX) THEMATIC, MULTIPLE RESOURCE, SINGLE DISTRICT
IN THE TITLE

20. SECURITY LEVEL - 01 = OPEN
02 = OPEN, EXCEPT LOCATION
03 = PROPERTY NAME ONLY
See Item # 2 and # 8. (specified on nomination)

21. SURVEYS ON FILE (CHECK BOX)-D.O.E, HABS, HAER, PREVIOUSLY STUDIED, NATIONAL NATURAL LANDMARK, OTHER FEDERAL SURVEY (SPECIFY)
See Item # 6

22. NUMBER OF PHOTOGRAPHS SUBMITTED (2)

23. SKETCH MAP SUBMITTED (1)

24. ACREAGE (99,999,999.9) *Item #10*
25. ~~BOUNDARY JUSTIFICATION~~ *UTM* *Item #10*
26. RECOMMENDED LEVEL OF SIGNIFICANCE - NATIONAL, STATE, LOCAL, MULTIPLE
Item # 12
27. DESIGNATED LEVEL OF SIGNIFICANCE - NATIONAL _____
INTERNATIONAL
28. TECHNICAL REVIEW APPROVED
29. DATE TECHNICAL REVIEW APPROVED (DAY, MONTH, YEAR)
30. TECHNICAL REVIEW PROBLEMS _____
31. DATE LISTED IN FEDERAL REGISTER AS PENDING
32. SUMMARY OF SIGNIFICANCE (ALLOW 10 LINES)
33. SYMBOLS TO CATEGORIZE THE QUALITY OF THE INFORMATION IN THE NOMINATIONS
34. ASSESSMENT (COMMENT, REVIEWER'S INITIALS, DATE)
35. STATUS OF NOMINATION
36. DISPOSITION OF THE NOMINATION

EOD

Date listed:
Automatically checks for
15 day lapse
from Pending in Fed.
Register

37. DATE OF DECISION (DAY/MO./YR)

38. NAMES OF THOSE NOTIFIED

39. DATE NOTIFIED

40. PROPERTY REMOVED: (CHECK BOX)

DEMOLISHED/DESTROYED

MOVED

TECHNICAL ERROR

41. DATE PROPERTY REMOVED (DAY/MO/YR)

42. CORRECTIONS WHICH REQUIRE RELISTING IN FEDERAL REGISTER YES

43. DATE CORRECTIONS MADE (DAY/MO/YR)

44. A NOTABLE RESOURCE

45. TECHNICALLY NOTABLE

46. PUBLISHABLE ILLUSTRATIONS

NATIONAL REGISTER DATA SHEET

1 NAME as it appears on federal register: Locke, Capt. Josiah, House
 2 OTHER NAMES: Vinson-Owen House
 3 date of entry: MAR 2 1979
 4 county code: 17

5 LOCATION street & number: 195 High St.
 city / town: Winchester
 vicinity of: Middlesex
 state: MA
 county: Middlesex
 6 NPS REGION: NE

7 OWNER PRIVATE STATE MUNICIPAL COUNTY MULTIPLE FEDERAL (ARMY NAVAL)
 8 EXISTING SURVEYS NAD NADP NNL FUNDED? YES NO CONGRESS DISTRICT: 7
 9 ADMINISTRATOR: _____
 10 SOURCE OF NOMINATION STATE FEDERAL

11 WITHIN NATIONAL REGISTER HISTORIC DISTRICT? YES NAME _____ NO
 12 WITHIN NATIONAL HISTORIC LANDMARK? YES NAME _____ NO
 13 ACREAGE: _____
 14 IF STATE WKS PREPARED FORM? LOCAL PRIVATE ORGANIZATION

15 CONDITION excellent good fair
 deteriorated ruins unexposed unexcavated
 altered unaltered reconstructed excavated
 original site moved unknown
 16 features: INTERIOR SUBSTANTIALLY INTACT-1 NOT INTACT-0 UNKNOWN-4 NOT APPLICABLE-7
 EXTERIOR SUBSTANTIALLY INTACT-2 NOT INTACT-0 UNKNOWN-5 NOT APPLICABLE-8
 ENVIRON: SUBSTANTIALLY INTACT-3 NOT INTACT-0 UNKNOWN-6 NOT APPLICABLE-9

17 ACCESS YES - Restricted YES - Unrestricted No Access Unknown
 18 ADAPTIVE USE YES NO
 19 SAVED? YES
 20 IS PROPERTY A HISTORIC DISTRICT? yes no

21 AREAS OF SIGNIFICANCE: ARCHEOLOGY - prehistoric-2 ARCHEOLOGY - historic-1 AGRICULTURE-3 ARCHITECTURE-4 ART-5
 COMMERCE-6 COMMUNICATIONS-7 CONSERVATION-8 ECONOMICS-9 EDUCATION-10
 ENGINEERING-11 ENTERTAINMENT-26 EXPLORATION-12 HEALTH-27 INDUSTRY-13 INVENTION-14
 LANDSCAPE ARCH.-15 LAW-16 LITERATURE-17 MILITARY-18 MUSIC-19 PHILOSOPHY-20
 POLITICS / GOVT.-21 RELIGION-22 SCIENCE-23 SOCIAL / HUMANITARIAN-24 SOCIAL / CULTURAL-30
 RECREATION-28 SETTLEMENT-29 URBAN PLANNING-31 OTHER (SPECIFY) _____
 22 CLAIMS: explain 'first' 'oldest' 'only'

23 functions WHEN HISTORICALLY SIGNIFICANT: _____ CURRENTLY: _____
 24 dates of initial construction: _____ major alterations: _____ historic events: _____
 25 ETHNIC GROUP ASSOCIATION: _____

26 architectural style(s): _____ 27 architect: _____ 28 master builder: _____ 29 engineer: _____

30 landscape architect / garden designer: _____ 31 interior decorator: _____ 32 artist: _____ 33 artisan: _____ 34 builder/contractor: _____

35 NAMES give role & date
 PERSONAL:
 EVENTS:
 INSTITUTIONAL:

36 NATIONAL REGISTER WRITE-UP