

United States Department of the Interior
National Park Service

National Register of Historic Places
Continuation Sheet

Name of Property

County and State

Name of multiple listing (if applicable)

Section number _____ Page 1

Supplementary Listing Record

NRIS Reference Number: MP100002043

Date Listed: 1/25/2018

Property Name: West Fork Butte Lookout

County: Missoula

State: MT

This Property is listed in the National Register of Historic Places in accordance with the attached nomination documentation subject to the following exceptions, exclusions, or amendments, notwithstanding the National Park Service certification included in the nomination documentation



Signature of the Keeper

1/25/2018

Date of Action

=====
Amended Items in Nomination:

Location:

The Street Address is amended to read: *West Fork Butte, Lolo National Forest.*

[Nominations for federal property should all contain the name of the federal park, forest, district, or other organizational division under "location."]

The Montana SHPO and the FS FPO were notified of this amendment.

DISTRIBUTION:

National Register property file

Nominating Authority (without nomination attachment)

United States Department of the Interior
National Park Service

MP-2043

National Register of Historic Places Registration Form

This form is for use in nominating or requesting determinations for individual properties and districts. See instructions in National Register Bulletin, *How to Complete the National Register of Historic Places Registration Form*. If any item does not apply to the property being documented, enter "N/A" for "not applicable." For functions, architectural classification, materials, and areas of significance, enter only categories and subcategories from the instructions.



1. Name of Property

Historic name: West Fork Butte Lookout

Other names/site number: 24MO0159

Name of related multiple property listing:

L-4 Fire Lookouts in the USFS Northern Region (Region 1), 1932-1967

(Enter "N/A" if property is not part of a multiple property listing)

2. Location

Street & number: _____

City or town: Missoula State: Montana County: Missoula

Not For Publication: Vicinity:

3. State/Federal Agency Certification

As the designated authority under the National Historic Preservation Act, as amended,

I hereby certify that this X nomination ___ request for determination of eligibility meets the documentation standards for registering properties in the National Register of Historic Places and meets the procedural and professional requirements set forth in 36 CFR Part 60.

In my opinion, the property X meets ___ does not meet the National Register Criteria. I recommend that this property be considered significant at the following level(s) of significance:

___ national ___ statewide ___ local

Applicable National Register Criteria:

X A ___ B X C ___ D

<u>Joan Clark</u>	/Regional Archaeologist 12/5/2017
Signature of certifying official/Title:	Date
USDA Forest Service Northern Region (Region1)	
State or Federal agency/bureau or Tribal Government	

In my opinion, the property <u>X</u> meets ___ does not meet the National Register criteria.	
<u>Mark F. Gaumer</u>	11/16/2017
Signature of commenting official:	Date
State Historic Preservation Officer	Montana State Historic Preservation Office
Title :	State or Federal agency/bureau or Tribal Government

West Fork Butte Lookout
Name of Property

Missoula County, Montana
County and State

4. National Park Service Certification

I hereby certify that this property is:

- entered in the National Register
- determined eligible for the National Register
- determined not eligible for the National Register
- removed from the National Register
- other (explain:)

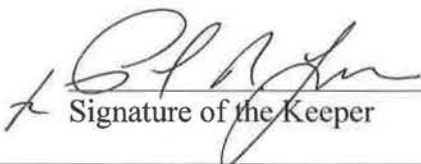
Signature of the Keeper

1/25/2010
Date of Action

5. Classification

Ownership of Property

(Check as many boxes as apply.)

- Private:
- Public – Local
- Public – State
- Public – Federal

Category of Property

(Check only one box.)

- Building(s)
- District
- Site
- Structure
- Object

West Fork Butte Lookout
Name of Property

Missoula County, Montana
County and State

Number of Resources within Property

(Do not include previously listed resources in the count)

Contributing	Noncontributing	
<u>1</u>	<u>1</u>	buildings
<u> </u>	<u> </u>	sites
<u>2</u>	<u> </u>	structures
<u> </u>	<u> </u>	objects
<u>3</u>	<u>1</u>	Total

Number of contributing resources previously listed in the National Register N/A

6. Function or Use

Historic Functions

(Enter categories from instructions.)

Government

Other: Fire Lookout

Current Functions

(Enter categories from instructions.)

Domestic: hotel (USFS cabin rental)

Government

Other: Fire Lookout

West Fork Butte Lookout
Name of Property

Missoula County, Montana
County and State

7. Description

Architectural Classification

(Enter categories from instructions.)

Other: 1931-pattern "readicut" L-4 Lookout House

Materials: (enter categories from instructions.)

Principal exterior materials of the property:

Foundation: STONE; CONCRETE

Walls: WOOD / Weatherboard; GLASS

Roof: WOOD / Shingle

Other:

Narrative Description

(Describe the historic and current physical appearance and condition of the property. Describe contributing and noncontributing resources if applicable. Begin with a **summary paragraph** that briefly describes the general characteristics of the property, such as its location, type, style, method of construction, setting, size, and significant features. Indicate whether the property has historic integrity.)

Summary Paragraph

West Fork Butte Lookout is a 1931-pattern L-4 Lookout House located atop West Fork Butte, overlooking the Lolo Creek drainage. Unlike most lookout houses, West Fork Butte is built directly on the ground. The area within 100 to 150 ft. of the lookout in all directions consists of bedrock talus. Dense mixed stands of even-aged lodgepole pine and mixed stands of pine and fir end abruptly at the edge of the talus below the lookout house.

Narrative Description

West Fork Butte Lookout (contributing building). West Fork Butte Lookout is a 14 ft. by 14 ft. wood frame building with a pyramidal roof, constructed on a mortared stone foundation. Simple drop wood siding covers the lower portion of the exterior walls, and the roof is covered with sawn cedar shingles with metal ridge caps. A new stainless steel stove pipe extends above the west slope of the roof. The entry into the lookout house is located at the west end of the north wall, and contains a wood door with four lights above two panels. A ribbon of four, nine-light windows are located above the wall east of the entry. The remaining three walls each contain a ribbon of five, nine-light window sashes, two of which slide sideways allowing ventilation. Original exterior shutters cover the windows on the west and north walls and three of the five windows on the east wall. Guy wires extend from the four corners of the roof and are anchored in the talus.

West Fork Butte Lookout

Name of Property

Missoula County, Montana

County and State

The one-room interior retains its original maple floor. The building's current furnishings reflect its use as a cabin rental. A prefabricated stone hearth has been added to the southwest corner of the building to accommodate a wood stove. Other furnishings include a small propane cook stove, two sets of bunk beds, a storage cabinet, and a wood box.

Storage Shed (contributing structure). A rectangular, wood-frame storage shed is located about twelve feet south of the lookout, adjacent to the east side of the pedestrian trail. This structure, measuring 3 ft. by 5 ft. 9 in., is built on a foundation of poles that are balanced on the underlying talus rock. The shed roof is covered with sawn wood shingles, and the exterior walls are covered with tongue-and-groove board siding with vertical corner board trim. A vertical board door at the south edge of the west wall provides access to the interior, which is used to store propane tanks that fuel the stove in the lookout. A gas pipeline extends from the rear of this small building to connect with the lookout house. Guy wires anchored in the talus are attached to both sides of the structure.

Pit Toilet (noncontributing building). A modern pit toilet is located about 250 feet south of the lookout, within a stand of lodgepole pine on the south side of the lookout spur road. This is a small, wood frame building with a front-gable roof. The exterior walls are covered with boards and battens and the roof with green fiberglass panels. A new board-and-batten door is located in the north wall. This pit toilet appears to be in approximately the same location as the one located there during the historical period.

Telephone Poles (counted as one contributing structure). In addition to the lookout house, shed, and toilet, two log telephone poles are located in the vicinity of the lookout house—one adjacent to the southeast corner of the lookout and one about 70 feet south. The latter has been sawn off, while the latter appears to be its original height (about 15 ft.) The pole bases are buried in the talus rock. The poles represent the original line of communication to the lookout during the period of significance.

West Fork Butte Lookout
Name of Property

Missoula County, Montana
County and State

8. Statement of Significance

Applicable National Register Criteria

(Mark "x" in one or more boxes for the criteria qualifying the property for National Register listing.)

- A. Property is associated with events that have made a significant contribution to the broad patterns of our history.
- B. Property is associated with the lives of persons significant in our past.
- C. Property embodies the distinctive characteristics of a type, period, or method of construction or represents the work of a master, or possesses high artistic values, or represents a significant and distinguishable entity whose components lack individual distinction.
- D. Property has yielded, or is likely to yield, information important in prehistory or history.

Criteria Considerations

(Mark "x" in all the boxes that apply.)

- A. Owned by a religious institution or used for religious purposes
- B. Removed from its original location
- C. A birthplace or grave
- D. A cemetery
- E. A reconstructed building, object, or structure
- F. A commemorative property
- G. Less than 50 years old or achieving significance within the past 50 years

Areas of Significance

(Enter categories from instructions.)

Politics / Government

Conservation

Architecture

Engineering

West Fork Butte Lookout
Name of Property

Missoula County, Montana
County and State

Period of Significance

1934-1967

Significant Dates

1934 (year built)

Significant Person

(Complete only if Criterion B is marked above.)

Cultural Affiliation

Architect/Builder

Clyde Fickes / designer

Statement of Significance Summary Paragraph (Provide a summary paragraph that includes level of significance, applicable criteria, justification for the period of significance, and any applicable criteria considerations.)

West Fork Butte Lookout is eligible for listing in the National Register of Historic Places under criteria A and C, at a local and state level of significance. Under Criterion A, it is significantly associated with the US Forest Service's early fire detection program, which relied on a series of fixed lookout points from which to locate forest fires. Under Criterion C, West Fork Butte Lookout is an excellent example of a 1931-pattern L-4 Lookout House displaying the engineering and architecture of the period.

West Fork Butte Lookout meets the Registration Requirements set forth in the *L-4 Fire Lookouts in the USFS Northern Region (Region 1), 1932-1967 Multiple Property Document* under the contexts *The Role of the L-4 Lookout House in the Development of the US Forest Service Region 1's Fire Detection System* and *Fire Lookout Development on the Lolo National Forest*, and the *L-4 Lookout* property type. The period of significance identified for this property extends from its construction in 1934 through 1967, the end of the historical period; it conforms to the MPD cover context period.

West Fork Butte Lookout
Name of Property

Missoula County, Montana
County and State

Narrative Statement of Significance (Provide at least **one** paragraph for each area of significance.)

The Lolo National Forest built West Fork Butte Lookout in 1934, possibly with CCC labor. After inspecting the lookout in 1936, R. E. Fields reported that it was in good condition, with a solid “concrete and rock foundation.” He found the lightning protection and telephone installation to be adequate, noting that West Fork Butte was connected via a spur telephone line with Skookum Butte Lookout, the latter located about twelve miles southwest on the Montana-Idaho state line.¹ The only deficiency that he noted was that the shutters had only temporary safeguards from the wind, noting that more permanent protection was required. He approved of the lookout’s location, noting that:

There are a few snags and some down timber within 200 feet of the lookout house. There is little danger of losing this observatory by fire, except by flying sparks, and I am not sure that a clean-up of small trees, logs and snags for a 200-foot radius will accomplish any purpose. The observatory is located on a mass of rock. There is not fuel within 75 feet.²

The only real problem noted by Fields was the construction foreman had dynamited the Geological Survey in order to build the lookout, and had not relocated it prior to destroying it.

In 1940, C. D. Blake conducted another inspection of the lookout:

After studying both the point and mapped seen area coverages, I consider this a good lookout for Lolo Creek drainage, especially for detection in the area north of Lolo Creek.

Although Blake stated that the point was “well improved,” he felt that the lookout house should have been built on a 15 or 20 ft. tower, which would have improved the lookout man’s ability to detect fires “under slopes close to the point.” Lightning protection was adequate as was telephone installation, other than some connections on the “telephone terminal pole.” Blake noted that the point had a new weather station that was “creditably done.”³

The Lolo continued to use West Fork Butte periodically through the end of the period of significance. However, it appears to have been downgraded to an “emergency” lookout sometime prior to 1967, as it is not included among the lookouts manned during that year’s summer fire season.⁴ Its use as a secondary lookout point continued through the 1980s.

In the mid 1990s, volunteers under the direction of Missoula District personnel replaced the lookout’s cedar shingle roof. In 2001, a new door was built for the lookout using a historically

¹ Skookum Butte Lookout is reported to be a log and frame cabin built in 1928, p. 299. It is still standing. Ray Kresek *Fire Lookouts of the Northwest*, 1984 (Fairfield, Washington: Ye Galleon Press).

² R. E. Fields, Forester “Improvements memo,” August 24, 1936. Folder: Lolo 1929-1937, Box 11, RG 95 U S Forest Service Regional Office, Missoula MT National Forest Inspection Reports 1906 -1938 (hereinafter Inspection Reports), National Archives and Records Administration, Seattle, Washington (hereinafter NARA Seattle).

³ C. D. Blake, Associate Forester, “Memorandum for Forest Supervisor,” September 28, 1942. Folder: Lolo 1940-1943 (1 / 2), Box 11, RG 95 Inspection Reports, NARA Seattle.

⁴ “List of Lookouts in R 1 1967.” Folder: 5100 Lookouts Historical 2 of 2, Box 45, RG95 Records of the US Forest Service, Region 1, Historical Collection c a. 1905-1990, NARA Seattle.

West Fork Butte Lookout

Missoula County, Montana
County and State

Name of Property

accurate pattern, and in 2012, James Davis from the Missoula Ranger District conducted a variety of preservation maintenance tasks including: priming and painting the exterior walls and shutters, and repairing, re-glazing and repainting the lookout windows. Although West Fork Butte Lookout is included in the cabin rental program, Missoula Ranger District reserves the right to use it as a detection point during bad fire years.



1943 photo of the lookout, Mrs. Hollis Stritch, washing the West Fork Butte Lookout windows.

West Fork Butte Lookout
Name of Property

Missoula County, Montana
County and State

9. Major Bibliographical References

Bibliography (Cite the books, articles, and other sources used in preparing this form.)

Kresek, Ray

1984 *Fire Lookouts of the Northwest*. Fairfield Washington: Ye Galleon Press.

RG 95 Records of the US Forest Service, National Archives and Records Administration, Seattle, Washington.

Site form for 24MO0159, available East Zone Heritage Files, Lolo National Forest Supervisor's Office, Fort Missoula, Missoula, MT.

Previous documentation on file (NPS):

preliminary determination of individual listing (36 CFR 67) has been requested

previously listed in the National Register

previously determined eligible by the National Register

designated a National Historic Landmark

recorded by Historic American Buildings Survey # _____

recorded by Historic American Engineering Record # _____

recorded by Historic American Landscape Survey # _____

Primary location of additional data:

State Historic Preservation Office

Other State agency

Federal agency

Local government

University

Other

Name of repository: National Archives and Records Administration, Seattle, Washington

Historic Resources Survey Number (if assigned): 24MO0159

West Fork Butte Lookout
Name of Property

Missoula County, Montana
County and State

10. Geographical Data

Acreage of Property about 1.4 acres

Use either the UTM system or latitude/longitude coordinates

Latitude/Longitude Coordinates (decimal degrees)

Datum if other than WGS84: _____

(enter coordinates to 6 decimal places)

1. Latitude: 46.735788 Longitude: -114.415848

Verbal Boundary Description (Describe the boundaries of the property.)

The boundary of this property is an arbitrary line drawn to encompass the lookout and associated resources as shown on the accompanying aerial photograph.

Boundary Justification (Explain why the boundaries were selected.)

The boundary includes the primary improvements at this location, namely the lookout house and tower and associated features.

11. Form Prepared By

name/title: Janene M. Caywood

organization: CRCS

street & number: 1002 South 6th St. West

city or town: Missoula state: MT zip code: 59801

e-mail: crcs@montana.com

telephone: 406 728-9190

date: April 12, 2017

Additional Documentation

Submit the following items with the completed form:

- **Maps:** A **USGS map** or equivalent (7.5 or 15 minute series) indicating the property's location.
- **Sketch map** for historic districts and properties having large acreage or numerous resources. Key all photographs to this map.
- **Additional items:** (Check with the SHPO, TPO, or FPO for any additional items.)

West Fork Butte Lookout
Name of Property

Missoula County, Montana
County and State

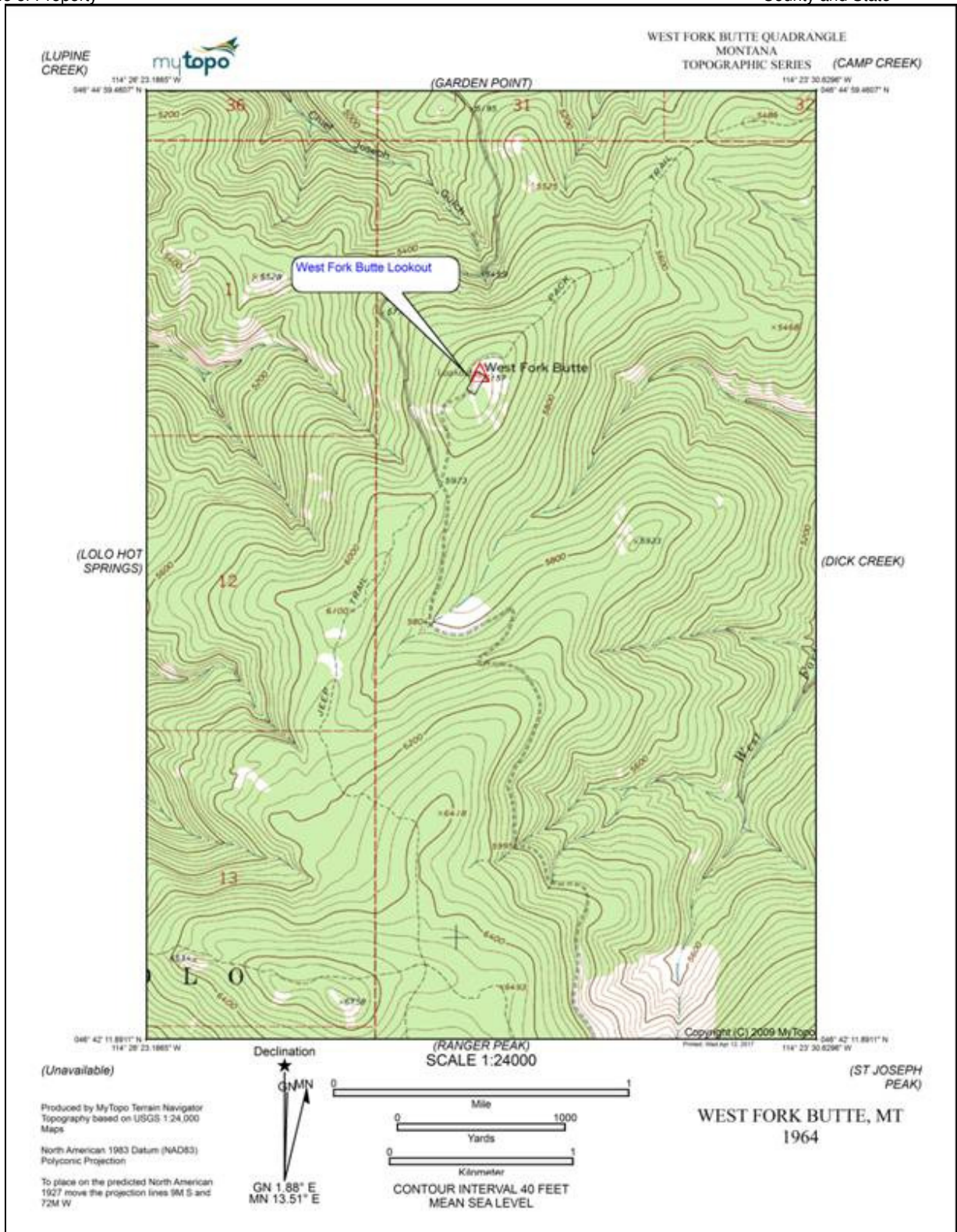

Location of West Fork Butte Lookout. Found on the West Fork Butte, MT (1964) 7.5' Quadrangle map.

West Fork Butte Lookout
Name of Property

Missoula County, Montana
County and State



2013 Aerial image of West Fork Butte Lookout Site

West Fork Butte Lookout
Name of Property

Missoula County, Montana
County and State

Photographs

Submit clear and descriptive photographs. The size of each image must be 1600x1200 pixels (minimum), 3000x2000 preferred, at 300 ppi (pixels per inch) or larger. Key all photographs to the sketch map. Each photograph must be numbered and that number must correspond to the photograph number on the photo log. For simplicity, the name of the photographer, photo date, etc. may be listed once on the photograph log and doesn't need to be labeled on every photograph.

Photo Log

All Photographs

Name of Property: West Fork Butte Lookout

City or Vicinity: Lolo

County: Missoula

State: Montana

Photographer: Janene M. Caywood

Date Photographed: September 8, 2016

Description of Photograph(s) and number, include description of view indicating direction of camera:

1 of ____.

West Fork Butte Lookout
Name of Property

Missoula County, Montana
County and State



MT_MissoulaCounty_WestForkButteLookout_0001. Looking north from the end of the lookout spur road along the path to the lookout.

West Fork Butte Lookout
Name of Property

Missoula County, Montana
County and State



MT_MissoulaCounty_WestForkButteLookout_0002. Looking east-southeast to the north (front) and west walls of the lookout.

West Fork Butte Lookout
Name of Property

Missoula County, Montana
County and State



MT_MissoulaCounty_WestForkButteLookout_0003. Looking northwest to the south (rear) and east walls of the lookout. Note the full-height telephone pole near the southeast corner of the building.

West Fork Butte Lookout
Name of Property

Missoula County, Montana
County and State



MT_MissoulaCounty_WestForkButteLookout_0004. Interior: southeast corner with hearth and wood stove, firewood box and cook stove.

West Fork Butte Lookout
Name of Property

Missoula County, Montana
County and State



MT_MissoulaCounty_WestForkButteLookout_0005. Interior view: west wall with storage box.

West Fork Butte Lookout
Name of Property

Missoula County, Montana
County and State



MT_MissoulaCounty_WestForkButteLookout_0006. Looking northeast at the west (front) and south sides of the storage shed.

West Fork Butte Lookout
Name of Property

Missoula County, Montana
County and State



MT_MissoulaCounty_WestForkButteLookout_0007. Looking southwest to the east (rear) and north walls of the storage shed.

West Fork Butte Lookout
Name of Property

Missoula County, Montana
County and State



MT_MissoulaCounty_WestForkButteLookout_0008. Looking south to the modern pit toilet.

West Fork Butte Lookout
Name of Property

Missoula County, Montana
County and State



MT_MissoulaCounty_WestForkButteLookout_0009. Looking northeast to the base of a telephone pole, east side of the trail about 70 ft. south of the lookout house.

Paperwork Reduction Act Statement: This information is being collected for applications to the National Register of Historic Places to nominate properties for listing or determine eligibility for listing, to list properties, and to amend existing listings. Response to this request is required to obtain a benefit in accordance with the National Historic Preservation Act, as amended (16 U.S.C.460 et seq.).

Estimated Burden Statement: Public reporting burden for this form is estimated to average 100 hours per response including time for reviewing instructions, gathering and maintaining data, and completing and reviewing the form. Direct comments regarding this burden estimate or any aspect of this form to the Office of Planning and Performance Management, U.S. Dept. of the Interior, 1849 C. Street, NW, Washington, DC.









Please keep all firewood, tools, and combustible materials to the left of this sign to the left of this sign.

Please do not use this wood to the kitchen.

Please do not use this wood to the kitchen.



Please do not remove the storm shutters! The shutters are made of heavy-duty metal and are in place to protect the building from the elements in all seasons.

Do not place any nails, screws, or move any existing hardware in the Lookout.

No pets in the Lookout please.

NO Garbage Service



Please Pack it OUT!











UNITED STATES DEPARTMENT OF THE INTERIOR
NATIONAL PARK SERVICE

NATIONAL REGISTER OF HISTORIC PLACES
EVALUATION/RETURN SHEET

Requested Action: Nomination

Property Name: West Fork Butte Lookout

Multiple Name: _____

State & County: MONTANA, Missoula

Date Received: 12/11/2017 Date of Pending List: _____ Date of 16th Day: _____ Date of 45th Day: 1/25/2018 Date of Weekly List: _____

Reference number: MP100002043

Nominator: State

Reason For Review:

- | | | |
|---|--|---|
| <input type="checkbox"/> Appeal | <input type="checkbox"/> PDIL | <input type="checkbox"/> Text/Data Issue |
| <input type="checkbox"/> SHPO Request | <input type="checkbox"/> Landscape | <input type="checkbox"/> Photo |
| <input type="checkbox"/> Waiver | <input type="checkbox"/> National | <input type="checkbox"/> Map/Boundary |
| <input type="checkbox"/> Resubmission | <input type="checkbox"/> Mobile Resource | <input type="checkbox"/> Period |
| <input checked="" type="checkbox"/> Other | <input type="checkbox"/> TCP | <input type="checkbox"/> Less than 50 years |
| | <input type="checkbox"/> CLG | |

Accept Return Reject 1/25/2018 Date

Abstract/Summary Comments: The West Fork Butte Lookout is of state level significance under National Register Criteria A and C in the areas of Conservation, Politics/Government, Architecture and Engineering. The modest, 14' x 14', wood and glass building represents an excellent example of a 1931-pattern, L-4 type Forest Service lookout, in this case set atop a stone and concrete foundation directly on the bedrock talus. The 1934 lookout is associated with the Forest Service's significant, early twentieth century fire detection and conservation programs. The property meets the Registration Requirements of the associated MPS.

Recommendation/ Criteria: Accept NR Criteria A and C

Reviewer Paul Lusignan Discipline Historian

Telephone (202)354-2229 Date 1/25/2018

DOCUMENTATION: see attached comments : No see attached SLR : Yes

If a nomination is returned to the nomination authority, the nomination is no longer under consideration by the National Park Service.



File Code: 2360

Date: December 5, 2017

DEC 14 2017

J. Paul Loether, Keeper, National Register and National Historic Landmark Programs
National Park Service
National Register of Historic Places
1849 C St., NW - Mail Stop 7228
Washington, DC 20240

Dear Mr. Loether,

Enclosed please find the following Multiple Property Document and associated nominations for your consideration for listing in the National Register of Historic Places:

L-4 Fire Lookouts in the USFS Northern Region (Region 1), 1932-1967, Multiple Property Document (MPD),

Boulder Point Lookout	in Ravalli County, Montana
Double Arrow Lookout	in Missoula County, Montana
Mineral Peak Lookout	in Missoula County, Montana
West Fork Butte Lookout	in Missoula County, Montana

The enclosed disks contain the true and correct copy of the National Register Multiple Property Document *L-4 Fire Lookouts in the USFS Northern Region (Region 1), 1932-1967*.

The enclosed disks contain the true and correct copy of the National Register nominations for the Boulder Point Lookout, the Double Arrow Lookout, the Mineral Peak Lookout, and the West Fork Butte Lookout for listing in the National Register of Historic Places.

Please be advised that the Montana State Historic Preservation Office notified owners in excess of 45 days prior to the Preservation Review Board meeting and public officials in excess of 30 days prior to the Preservation Review Board meeting. The Review Board unanimously recommended that these properties be nominated and I concur with its recommendation.

Thank you for your consideration.

Sincerely,

Jorie Clark
Regional Archaeologist, Delegated Federal Preservation Officer
U.S. Forest Service, Northern Region

Enclosure

