

11 FOR SALE 10
G.E. Shukert
393-0300

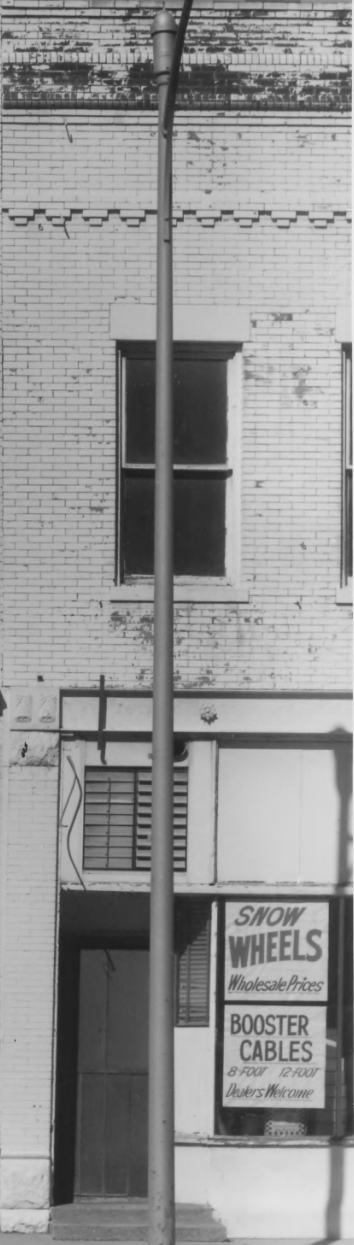

**SNOW
WHEELS**
Wholesale Prices
**BOOSTER
CABLES**
8-FOOT 12-FOOT
Dealers Welcome



1112
MELNICK CO.

PROPERTY OF THE NATIONAL REGISTER

Douglas County

#103 SEP 19 1977

Christian Specht Building
Omaha, Nebraska
Nebraska State Historical Society
1973
View of the south facade

FEB 24 1977



A

Motor Oil
HAVOLINE MOBIL
PENNZOIL
55¢-QT 47¢-QT

1110 1110

33%

PROPERTY OF THE NATIONAL REGISTER

Douglas County

#2 of 3 SEP 19 1977
Christian Specht Building
Omaha, Nebraska
Nebraska State Historical Society
1971
View of the south facade (front)
and west facade (side)
FEB 24 1977



PROPERTY OF THE NATIONAL REGISTER

Douglas County
#343 SEP 19 1977

Christian Specht Building
Omaha, Nebraska
Nebraska State Historical Society
1971

Detail of the south facade

FEB 24 1977