



SALEM M. E. CHURCH.

First United Methodist Church of Salem
600 State Street
Salem, Marion County, Oregon

Series A #1 of 5

Engraved perspective view, north and west facades, c. 1878-1880?
The source of this engraving which documents the original
appearance of the church is unidentified.

An engraving based on this was published in The West Shore, a
magazine of Pacific Northwest literature, art, etc. in February
1880.

Printed from

Copy negative: Alan P. Davenport for History and Records Committee
First United Methodist Church



First United Methodist Church of Salem
600 State Street
Salem, Marion County, Oregon

Series A #2 of 5

North and west elevations, C. 1948-1950, showing Sunday School Temple wing of 1935 on the south. On the east is the bungalow built as parsonage in 1911. This view shows attrition of pinnacles and cross finials which had occurred prior to the restoration of

1950-1954.

Printed from
Copy negative: A. Davenport for History and Records Committee
First United Methodist Church

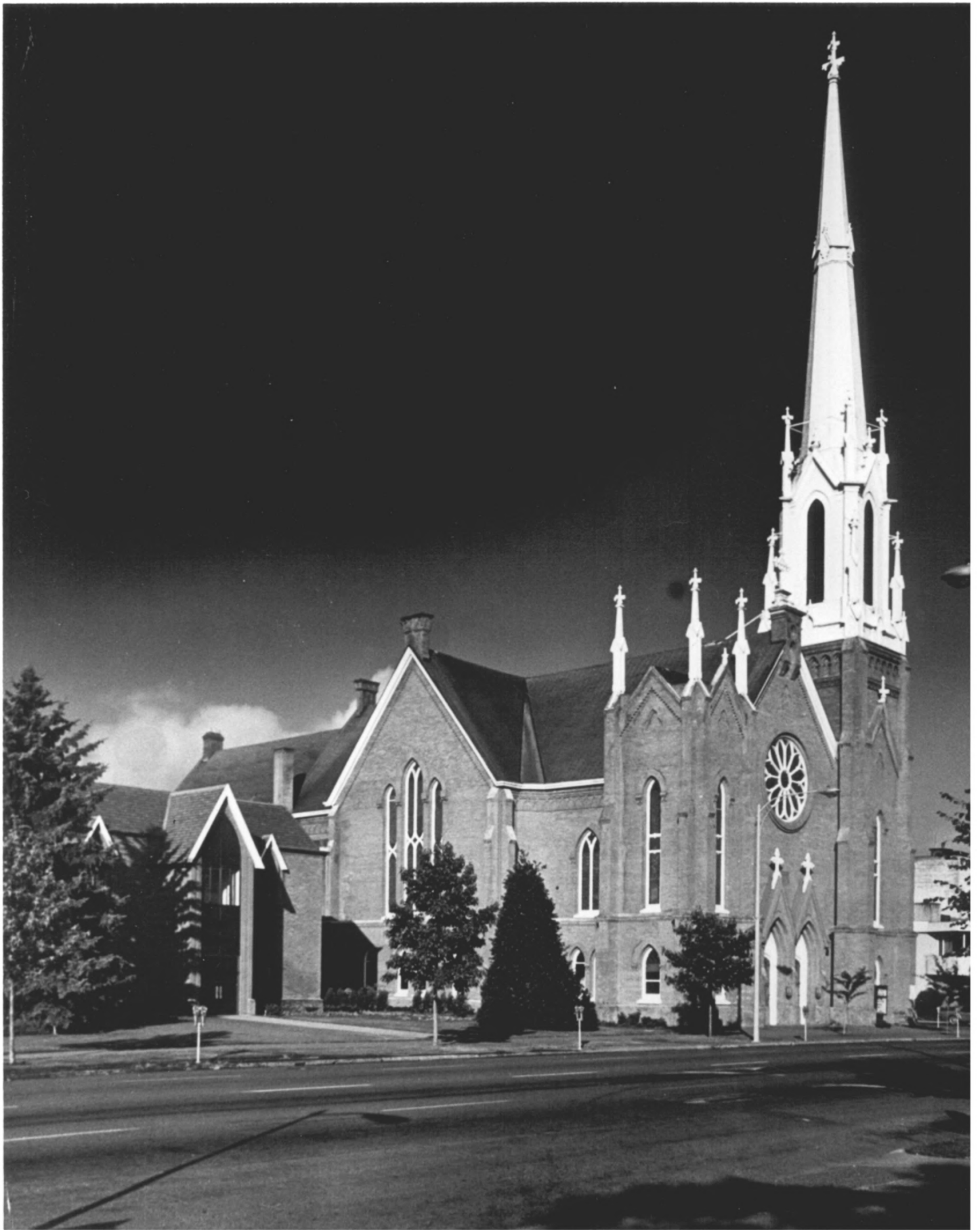

First United Methodist Church of Salem
600 State Street
Salem, Marion County, Oregon

Series A #3 of 5

East and north elevations from State Street, c. 1980, showing
Education and Office addition of 1967, which replaced the
parsonage of 1911.

Vern Serex photo
5386 Aster Street NW
Salem, OR 97304

History and Records Committee
First United Methodist Church of Salem



First United Methodist Church of Salem
600 State Street
Salem, Marion County , Oregon

Series A #4 of 5

Interior view of auditorium, 1905, showing original configuration of chancel, including bowed pulpit platform and communion rail, and auditorium seating. Note stenciled decoration on walls and ceiling, 25-light gasolier, and the pipe organ. This pipe organ, installed in 1905, replaced the original pipe organ, thought to have been the first in a Methodist church anywhere in the state when the church was dedicated in 1878.

Cronise photo copied from post card by Alan P. Davenport for History and Records Committee, First United Methodist Church of Salem.



First United Methodist Church of Salem
600 State Street
Salem, Marion County, Oregon

Series A #5 of 5

Interior view of auditorium following completion of remodeling of 1952. This shows present configuration of chancel with more liturgical arrangement, including altar and dossal, artificially-lighted rose window, choir stalls, pulpit and lectern.

Printed from

Copy negative: A. Davenport for History and Records Committee
First United Methodist Church



DO NOT
ENTER

First United Methodist Church of Salem
600 State Street
Salem, Marion County, Oregon

Series B #1 Of 16

West elevation from the south, showing
integration of 1935 Sunday School Temple
with original building. The former is

a wing at a right angle to the main axis
of the church.

Vern Serex photo, 1982

Reprinted by Alan P. Davenport

History and Records Committee

First United Methodist Church of Salem



First United Methodist Church of Salem
600 State Street
Salem, Marion County, Oregon

Series B #2 of 16
West elevation of Sunday School Temple
wing of 1935, showing entrance bay.

Vern Serex photo, 1982
Reprinted by Alan P. Davenport
History and Records Committee
First United Methodist Church of Salem



First United Methodist Church of Salem
600 State Street
Salem, Marion County, Oregon

Series B #3 of 16
Sunday School Temple wing, west and south
(alley) elevations.

Vern Serex photo, 1982
Reprinted by Alan P. Davenport
History and Records Committee
First United Methodist Church of Salem



First United Methodist Church of Salem
600 State Street
Salem, Marion County, Oregon

Series B #4 of 16
North elevation of Education and Office
Addition of 1967. Fence is temporary for
duration of steeple reconstruction

completed in 1982.

Vern Serex photo, 1982
Reprinted by Alan P. Davenport
History and Records Committee
First United Methodist Church of Salem



First United Methodist Church of Salem
600 State Street
Salem, Marion County, Oregon

Series B #5 of 16

Looking south from State Street to
courtyard formed by church (right),
Sunday School Temple (center) and

Education and Office Addition (left).

Vern Serex photo, 1982

Reprinted by Alan P. Davenport

History and Records Committee

First United Methodist Church of Salem



First United Methodist Church of Salem
600 State Street
Salem, Marion County, Oregon

Series B #6 of 16
North wall of Sunday School Temple wing
of 1935 from courtyard.

Vern Serex photo, 1982
Reprinted by Alan P. Davenport
History and Records Committee
First United Methodist Church of Salem



First United Methodist Church of Salem
600 State Street
Salem, Marion County, Oregon

Series B #7 of 16
East elevation of original building
(right) and north elevation of Sunday
School Temple wing of 1935.

Vern Serex photo, 1982
Reprinted by Alan P. Davenport
History and Records Committee
First United Methodist Church of Salem



First United Methodist Church of Salem
600 State Street
Salem, Marion County, Oregon

Series B #8 of 16
East Elevation of church showing
tripartite window arrangement lighting
auditorium.

Vern Serex photo, 1982
Reprinted by Alan P. Davenport
History and Records Committee
First United Methodist Church of Salem



First United Methodist Church of Salem
600 State Street
Salem, Marion County, Oregon

Series B #9 1f 16

East wall of church showing ground
story windows recently cut down to
grade level to provide access from

courtyard to ground story lecture hall.

Vern Serex photo, 1982
Reprinted by Alan P. Davenport
History and Records Committee
First United Methodist Church of Salem



First United Methodist Church of Salem
600 State Street
Salem, Marion County, Oregon

Series B #10 of 16
East elevation showing scaffolding
being erected prior to steeple recon-
struction of 1982.

Vern Serex photo, 1982
Reprinted by Alan P. Davenport
History and Records Committee
First United Methodist Church of Salem



First United Methodist Church
of Salem
600 State Street
Salem, Marion County, Oregon

Series B #11 of 16
Looking north at steeple at
commencement of repairs.

Vern Serex photo, 1982
Reprinted by Alan P. Davenport
History and Records Committee
First United Methodist Church of Salem



First United Methodist Church of Salem
600 State Street
Salem, Marion County, Oregon

Series B #12 of 16
West elevation. Steeple dismantled
for repairs.

Alan P. Davenport photo, 1982
2760 Monarch Court NE
Salem, OR 97303

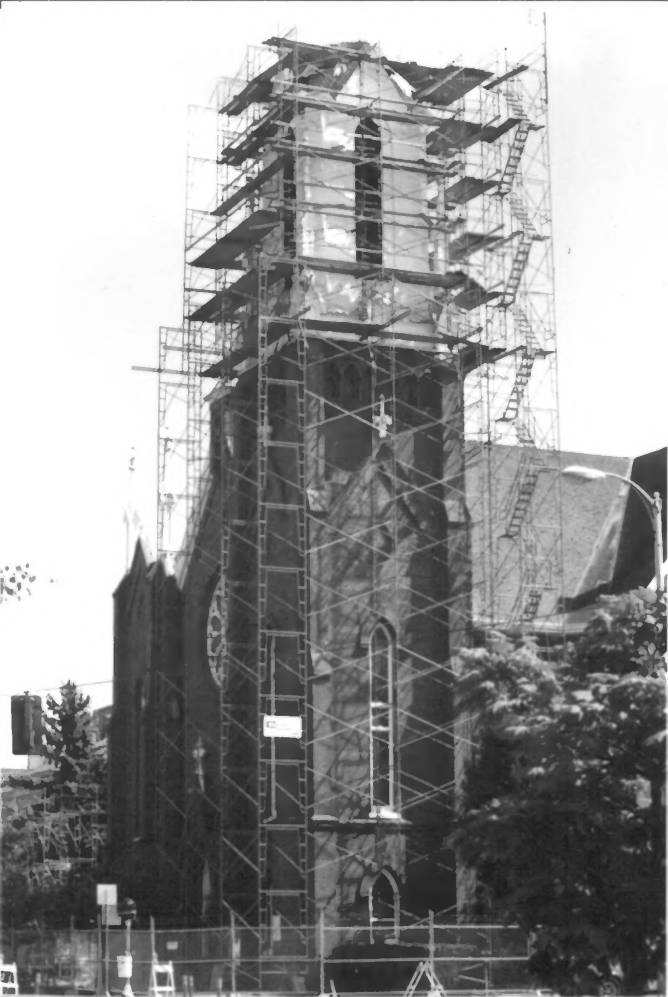

First United Methodist Church of Salem
600 State Street
Salem, Marion County, Oregon

Series B #13 of 16
North and west elevations. Steeple
dismantled for repairs.

Alan P. Davenport photo, 1982
2760 Monarch Court NE
Salem, OR 97303



First United Methodist Church of Salem
600 State Street
Salem, Marion County, Oregon

Series B #14 of 16
Detail of northwest stair tower and
scaffolding for belfry steeple repairs.

Alan P. Davenport photo, 1982
2760 Monarch Court NE
Salem, OR 97303



First United Methodist Church of Salem
600 State Street
Salem, Marion County, Oregon

Series B #15 of 16
Detail fo wheel window and gable turret
and scaffolding for belfry steeple
repair.

Alan P. Davenport photo, 1982
2760 Monarch Court NE
Salem, OR 97303



First United Methodist Church of Salem
600 State Street
Salem, Marion County, Oregon

Series B #16 of 16
Detail of cross finial on gable turret.
Looking west and scaffolding for belfry
steeple repairs.

Alan F. Davenport photo, 1982
2763 Monarch Court NE
Salem, OR 97303