



Center Family House, Shakertown at Pleasant Hill, Kentucky

NPS Photo 1971



OPEN

LEWIS HAMILTON  
AND  
FAMILY

Photo No. 12 following page 143:

Center Family House, Shakertown, Pleasant Hill, Kentucky

N.P.S. Photo, 1964



Center Family House, Shakertown at Pleasant Hill, Kentucky

NPS Photo 1971



Meeting House, Shakertown at Pleasant Hill, Kentucky

NPS Photo 1971



Trustee's Office, Shakertown at Pleasant Hill, Kentucky

NPS Photo 1971



Credit: ?-twin spiral staircases, Trustees Office  
Slacktown, Pleasant Hill Hwt. Dist., Ky

Historic American Buildings Survey

Mercer County, Ky

18shakt. eps





Brethren's Shop and Coopers Shop, Shakertown at Pleasant Hill, Kentucky

NPS Photo 1971



NOV • 59

Wash Houses

East Family



NOV • 59

Water Reservoir House



NOV • 59 •

Weaving House



NOV • 59

Workshop



NOV • 59

Children's Building  
School?



Catch Basin 2' x 4'



NOV • 59 •

West Lot Family  
1826





Trustees' or Office

Constucted 1839-41



First Permanent House

1809

Later Farm Deacon's House



First West Family Building

1812

East Family

Constructed  
1817-19



West Family    Constructed 1821-22



Center Family  
Building

West Facade



Center Family Building  
Constructed 1824-34

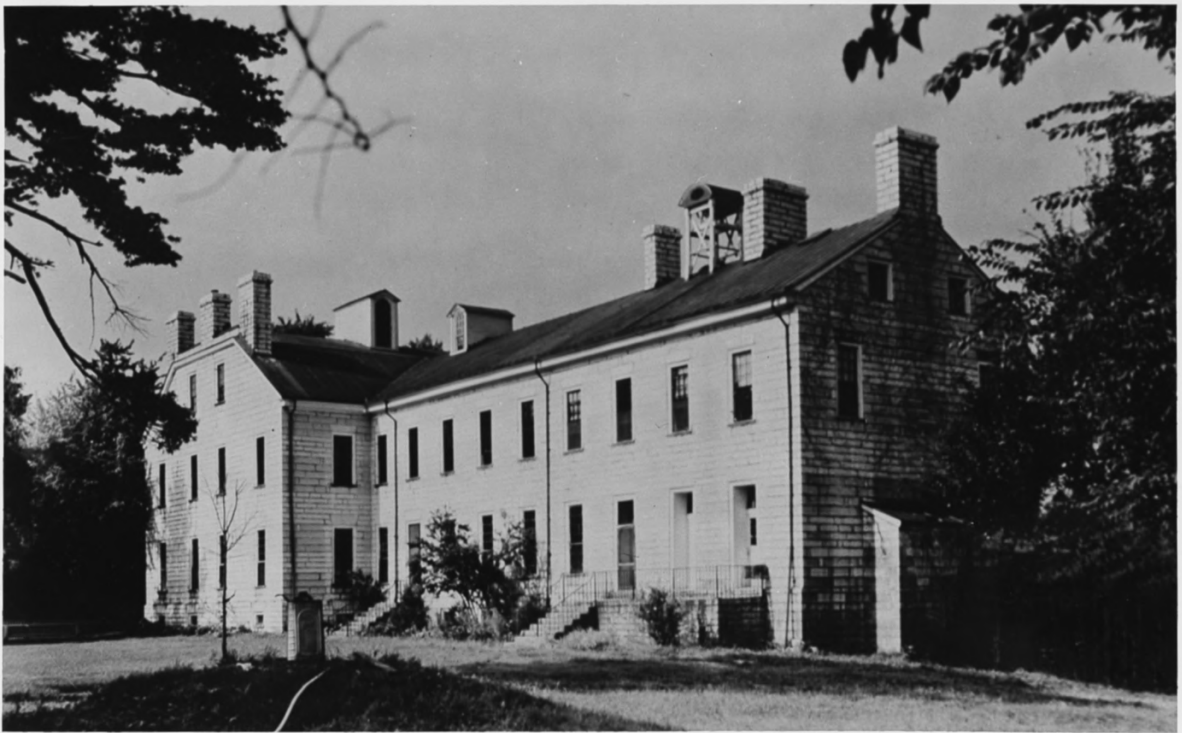



NOV • 59 •

Northeast from Center Family building





NOV • 59

Shaker River Warehouse, Kentucky River Palisades, and High Bridge (Southern RR)



NOV • 59 •

Junction US 68 and Shaker Ferry Road (SE corner Shakertown)



NOV • 59 •

South of Shakertown from US 68, Ky 33 on left

Right Stairway,  
Twin stairs, two floors  
Office



Main Entrances  
Center Family



Interiors (con't)



Interiors (con't)

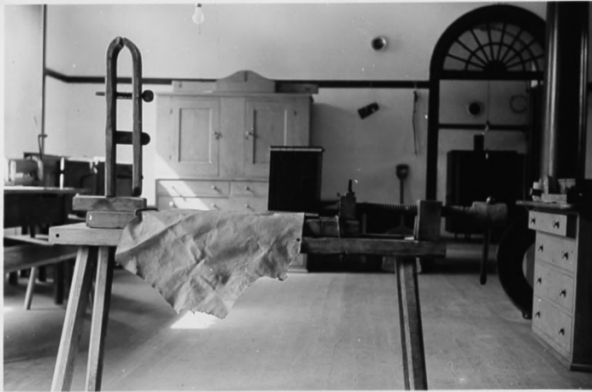



NOV . 59 .

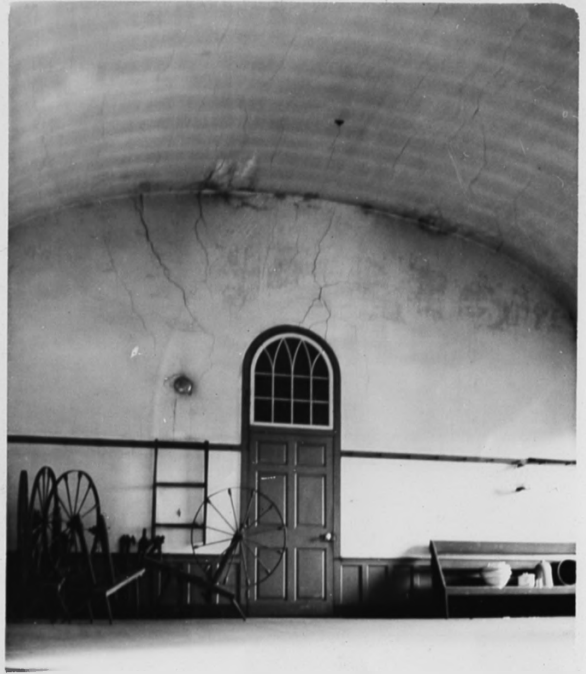



Interiors (con't)

