

PH0006751

H/S No 472

Form 10-300
(July 1969)

UNITED STATES DEPARTMENT OF THE INTERIOR
NATIONAL PARK SERVICE

**NATIONAL REGISTER OF HISTORIC PLACES
INVENTORY - NOMINATION FORM**

(Type all entries - complete applicable sections)

STATE: Massachusetts	
COUNTY: Worcester	
FOR NPS USE ONLY	
ENTRY NUMBER 70-7-20-0001	DATE 7/1/70

1. NAME

COMMON: Elm Park

AND/OR HISTORIC:

2. LOCATION

STREET AND NUMBER: See Continuation Sheet attached

CITY OR TOWN: Worcester

STATE: Massachusetts CODE: 20 COUNTY: Worcester CODE: 027

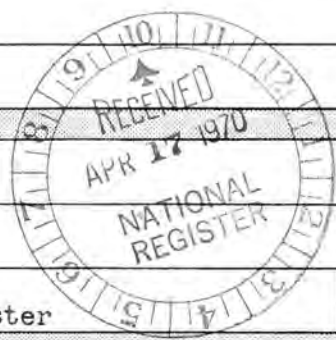

3. CLASSIFICATION

CATEGORY (Check One)	OWNERSHIP	STATUS	ACCESSIBLE TO THE PUBLIC
<input checked="" type="checkbox"/> District <input type="checkbox"/> Building <input type="checkbox"/> Site <input type="checkbox"/> Structure <input type="checkbox"/> Object	<input checked="" type="checkbox"/> Public <input type="checkbox"/> Private <input type="checkbox"/> Both	Public Acquisition: <input type="checkbox"/> In Process <input type="checkbox"/> Being Considered	<input checked="" type="checkbox"/> Occupied <input type="checkbox"/> Unoccupied <input type="checkbox"/> Preservation work in progress
PRESENT USE (Check One or More as Appropriate)			
<input type="checkbox"/> Agricultural <input type="checkbox"/> Commercial <input type="checkbox"/> Educational <input type="checkbox"/> Entertainment	<input type="checkbox"/> Government <input type="checkbox"/> Industrial <input type="checkbox"/> Military <input type="checkbox"/> Museum	<input checked="" type="checkbox"/> Park <input type="checkbox"/> Private Residence <input type="checkbox"/> Religious <input type="checkbox"/> Scientific	<input type="checkbox"/> Transportation <input type="checkbox"/> Other (Specify) _____ <input type="checkbox"/> Comments _____

4. OWNER OF PROPERTY

OWNER'S NAME: City of Worcester

STREET AND NUMBER: City Hall Atten: Park Commission

CITY OR TOWN: Worcester STATE: Mass. CODE: 20

5. LOCATION OF LEGAL DESCRIPTION

COURTHOUSE, REGISTRY OF DEEDS, ETC.: Registry of Deeds,

STREET AND NUMBER: Worcester County Court House

CITY OR TOWN: Worcester STATE: Mass. CODE: 20

6. REPRESENTATION IN EXISTING SURVEYS

TITLE OF SURVEY: Massachusetts Historical Commission State Inventory

DATE OF SURVEY: 1968 Federal State County Local

DEPOSITORY FOR SURVEY RECORDS: Massachusetts Historical Commission, Office of Secretary

STREET AND NUMBER: State House, Beacon Street

CITY OR TOWN: Boston STATE: Mass. CODE: 20

SEE INSTRUCTIONS

STATE: Massachusetts
COUNTY: Worcester
ENTRY NUMBER
DATE

FOR NPS USE ONLY

7. DESCRIPTION

CONDITION	(Check One)					
	<input type="checkbox"/> Excellent	<input checked="" type="checkbox"/> Good	<input type="checkbox"/> Fair	<input type="checkbox"/> Deteriorated	<input type="checkbox"/> Ruins	<input type="checkbox"/> Unexposed
	(Check One)			(Check One)		
	<input type="checkbox"/> Altered	<input checked="" type="checkbox"/> Unaltered	<input type="checkbox"/> Moved	<input checked="" type="checkbox"/> Original Site		

DESCRIBE THE PRESENT AND ORIGINAL (if known) PHYSICAL APPEARANCE

The Park consists of two parcels, the original Park, bounded by Elm, Russell, Highland and Park, deeded to the City by Levi Lincoln and John Hammond in 1854, and the 60 acre 1888 addition of the area called Newton Hill, from which was cut 20 acres for the Dougherty High School and about 8 acres for street widening. It was purchased in 1854, developed in 1874, and enlarged in 1888.

SEE INSTRUCTIONS

8. SIGNIFICANCE

PERIOD (Check One or More as Appropriate)

- Pre-Columbian) 16th Century 18th Century 20th Century
 15th Century 17th Century 19th Century

SPECIFIC DATE(S) (If Applicable and Known)

AREAS OF SIGNIFICANCE (Check One or More as Appropriate)

- | | | | |
|--|--|--|--|
| <input type="checkbox"/> Aboriginal | <input type="checkbox"/> Education | <input type="checkbox"/> Political | <input checked="" type="checkbox"/> Urban Planning |
| <input type="checkbox"/> Prehistoric | <input type="checkbox"/> Engineering | <input type="checkbox"/> Religion/Philosophy | <input type="checkbox"/> Other (Specify) _____ |
| <input type="checkbox"/> Historic | <input type="checkbox"/> Industry | <input type="checkbox"/> Science | _____ |
| <input type="checkbox"/> Agriculture | <input type="checkbox"/> Invention | <input type="checkbox"/> Sculpture | _____ |
| <input type="checkbox"/> Architecture | <input checked="" type="checkbox"/> Landscape Architecture | <input type="checkbox"/> Social/Humanitarian | _____ |
| <input type="checkbox"/> Art | <input type="checkbox"/> Literature | <input type="checkbox"/> Theater | _____ |
| <input type="checkbox"/> Commerce | <input type="checkbox"/> Military | <input type="checkbox"/> Transportation | _____ |
| <input type="checkbox"/> Communications | <input type="checkbox"/> Music | | |
| <input checked="" type="checkbox"/> Conservation | | | |

STATEMENT OF SIGNIFICANCE

The claim that Elm Park is the first public park in America naturally turns on definitions of first, public (acquired and administered by a municipality), and park (exclusively recreational). Though this claim is made by a plaque in the Park, on the basis of land acquisition made and completed in 1854, Central Park in New York counters with a land acquisition begun in 1853, though not completed until 1856, and other claims are made elsewhere. But the historic importance of Elm Park is not only an arguable claim to national priority and a positive one to state priority but its local importance as a landmark in park development. Edward Winslow Lincoln, Commissioner of Shade Trees, 1870-1885, of Parks, 1885 to his death in 1895, made Elm Park a model, with ponds, walks, mixed use of native and foreign trees and shrubs. When Newton Hill was added to Elm Park, it, too, became a model park, its tree-covered drumlin contrasting with the original low-lying section. Out of this original purchase of 28 acres grew a park system of over 1000 acres, in which the citizens of Worcester take great pride. The records of the Park Commission speak of Elm Park, which Edward Winslow Lincoln "thought and wrought" and direct that it shall be kept as he originally planned it. Lincoln's careful planning of the 1870's was a model and an inspiration later generations have followed.

SEE INSTRUCTIONS

9 MAJOR BIBLIOGRAPHICAL REFERENCES

Nutt, Charles, History of Worcester and Its People, Volume I. New York, Lewis Publishing Company, 1919.
 Annual Report of the Board of Park Commissioners, City of Worcester, Year Ending November 1897.
 Lincoln, Waldo, History of the Lincoln Family: An Account of the Descendants of Samuel Lincoln of Hingham, Massachusetts, 1637-1920, Worcester, Commonwealth Press, 1923.
 Annual Report of the Parks-Commission of the City of Worcester for the Year Ending November 30, 1896.
 (See Continuation Sheet)

Lat & Long 5/11/74
 recorded wife

10. GEOGRAPHICAL DATA

LATITUDE AND LONGITUDE COORDINATES DEFINING A RECTANGLE LOCATING THE PROPERTY			OR	LATITUDE AND LONGITUDE COORDINATES DEFINING THE CENTER POINT OF A PROPERTY OF LESS THAN TEN ACRES		
CORNER	LATITUDE	LONGITUDE		LATITUDE	LONGITUDE	
	Degrees Minutes Seconds	Degrees Minutes Seconds		Degrees Minutes Seconds	Degrees Minutes Seconds	
NW	71° 49' 31"	42° 16' 14"		0	0	
NE	71° 48' 53"	42° 16' 14"				
SE	71° 48' 53"	42° 15' 15 1/2"				
SW	71° 49' 31"	42° 15' 15 1/2"				

APPROXIMATE ACREAGE OF NOMINATED PROPERTY: 600

LIST ALL STATES AND COUNTIES FOR PROPERTIES OVERLAPPING STATE OR COUNTY BOUNDARIES

STATE:	CODE	COUNTY:	CODE



11. FORM PREPARED BY

NAME AND TITLE: **Richard W. Hale, Acting Chairman**

ORGANIZATION: **Massachusetts Historical Commission-Office of Secretary** DATE: **April 2, 1970**

STREET AND NUMBER: **State House**

CITY OR TOWN: **Boston,** STATE: **Mass. 02133** CODE: **20**

12. STATE LIAISON OFFICER CERTIFICATION

NATIONAL REGISTER VERIFICATION

As the designated State Liaison Officer for the National Historic Preservation Act of 1966 (Public Law 89-665), I hereby nominate this property for inclusion in the National Register and certify that it has been evaluated according to the criteria and procedures set forth by the National Park Service. The recommended level of significance of this nomination is:

National State Local

Name: John F. X. Downer
 Title: Secretary of the Commonwealth

Date: April 2, 1970

I hereby certify that this property is included in the National Register.

Ernest Allen Connally
 Chief, Office of Archeology and Historic Preservation

Date: JUL 1 1970

ATTEST:
William J. Stewart
 Keeper of The National Register

Date: MAY 25 1970

SEE INSTRUCTIONS
 19/267810/4682760
 19/267820/4683440
 19/266990/4682780
 19/267000/4683480
 UTM REF 9-22-75 Wm

NATIONAL REGISTER OF HISTORIC PLACES
INVENTORY - NOMINATION FORM

(Continuation Sheet)

STATE Massachusetts	
COUNTY Worcester	
FOR NPS USE ONLY	
ENTRY NUMBER	DATE
70.7.20-0001	7/1/70

(Number all entries)

2. Bounded by: Elm Street, Russell Street, Highland Street, Pleasant Street, and private properties on the West and North of Federal and Marmon Places, and excluding the property of the Worcester High School on Highland Street.

9. Draper, James, "The Parks and Playgrounds of Worcester." The Worcester Magazine (April, 1901)



7/21/70

Worcester

70000096

Mass

Edna Park

RECEIPT

SIGN

REG. NUMBER 70-120-0001

DATE OF RECEIPT 4/17/70
 DATA PAGE _____
 PHOTO (S) _____
 PHOTO DESCRIPTION (S) _____
 MAP (S) _____
 MAP DESCRIPTIONS (S) _____
 LOGGED _____
 ACKNOWLEDGE 4/17/70

YES	NO	NUMBER
<input checked="" type="checkbox"/>	<input type="checkbox"/>	_____
<input checked="" type="checkbox"/>	<input checked="" type="checkbox"/>	_____
<input checked="" type="checkbox"/>	<input type="checkbox"/>	_____
<input checked="" type="checkbox"/>	<input type="checkbox"/>	_____
<input checked="" type="checkbox"/>	<input type="checkbox"/>	_____
<input checked="" type="checkbox"/>	<input type="checkbox"/>	_____

~~scant description~~
~~average? (60) out (40)~~
 MS 4/17/70

REVIEW

HISTORIAN

COMMENTS

~~Form is very sloppy;~~

OK - But only because this is the property about which
 leniency was requested

OK
 B. L.
 4/20/70

HISTORIAN

OK

COMMENTS

ARCHITECT

COMMENTS

OK as a park - but description really needs to be done better.

Chambers
 4/20/70

Chief Architect

Chief Archeologist

Chief Historian

Keeper

COMMENTS

OK

Went to
 5/25/70

ENTRY

CHIEF, OHP

COMMENTS

OK

7-1-70



EDITORIAL PROCESSING

COMMENTS

I have reservations, but
 would accept it as one of the 1st parks in the country

EDITOR

Federal Register Entry

Annual Edition Entry

Date
 8/4/70

ED

5/12/70

FILE

FILE

FILE

WORKING NUMBER

4-17-70-1

X



NPS Number 70-7-20-0001

Title: elm Park

Loc. Worcester County, Massachusetts ①

elm Park Paper from
Nest

Parks + Recreation

$7\frac{1}{2} \times 4\frac{3}{4}$ "
1005C
ZWC

PROPERTY OF THE NATIONAL ARCHIVES

953

NATIONAL REGISTER OF HISTORIC PLACES
PROPERTY MAP FORM

(Type all entries - attach to or enclose with map)

STATE Massachusetts	
COUNTY Worcester	
FOR NPS USE ONLY	
ENTRY NUMBER 70-7-20-0001	DATE 7/1/70

SEE INSTRUCTIONS

1. NAME			
COMMON: Elm Park			
AND/OR HISTORIC:			
2. LOCATION			
STREET AND NUMBER: See Continuation Sheet attached			
CITY OR TOWN: Worcester			
STATE: Mass.	CODE 20	COUNTY: Worcester	CODE 027
3. MAP REFERENCE			
SOURCE: City of Worcester-Elm Park			
SCALE: 1:100, photostatically reduced by 2/3			
DATE: 1964			
4. REQUIREMENTS			
TO BE INCLUDED ON ALL MAPS			
1. Property boundaries where required.			
2. North arrow.			
3. Latitude and longitude reference.			



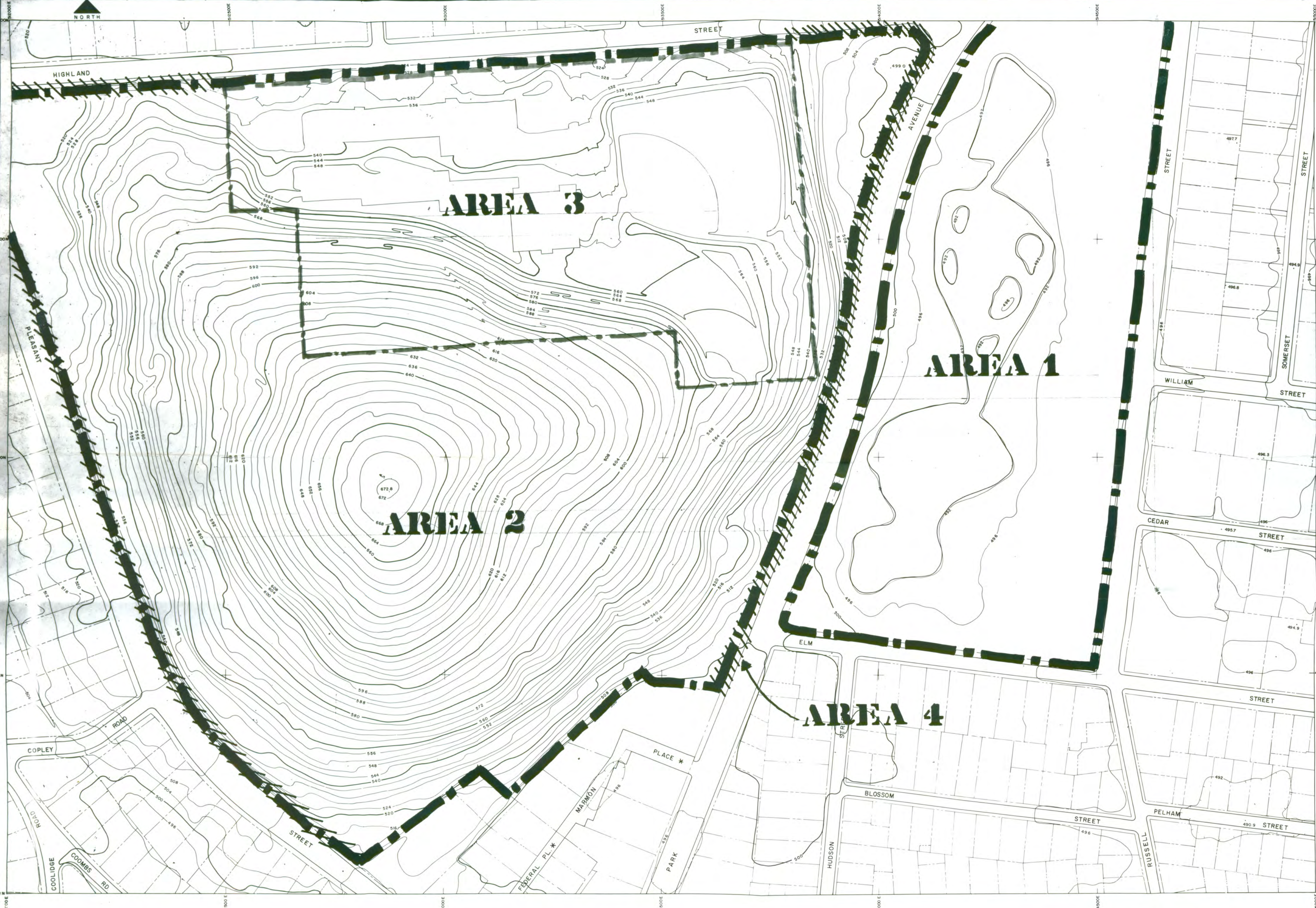

ELM PARK

- AREA 1, 28 ACRES DEEDED 1854
- AREA 2, 60 ACRES DEEDED 1888
- AREA 3, 20 ACRES FOR SCHOOL
- AREA 4, 8 ACRES FOR STREET WIDENING
- 60 ACRES STILL REMAINING IN PARK

ELM PARK

This Photostat has been reduced 66 2/3 %

NORTH AMERICAN DATUM, 1930
 HORIZONTAL GROUND CONTROL COORDINATED WITH THE MASSACHUSETTS COORDINATE SYSTEM
 VERTICAL GROUND CONTROL COORDINATED WITH THE UNITED STATES COAST AND GEODETIC DATUM
 SCALE
 100 0 100 200
 FEET 1 INCH TO 100 FEET

CITY OF WORCESTER
 INDEX NUMBER _____ FIGURE NUMBER _____
 FLIGHT DATE 1964
 PREPARED BY HUNTING ROCKESTER
 INCORPORATED NEW YORK
 UNDER THE DIRECTION OF WORCESTER REDEVELOPMENT AUTHORITY
 WORCESTER MASSACHUSETTS

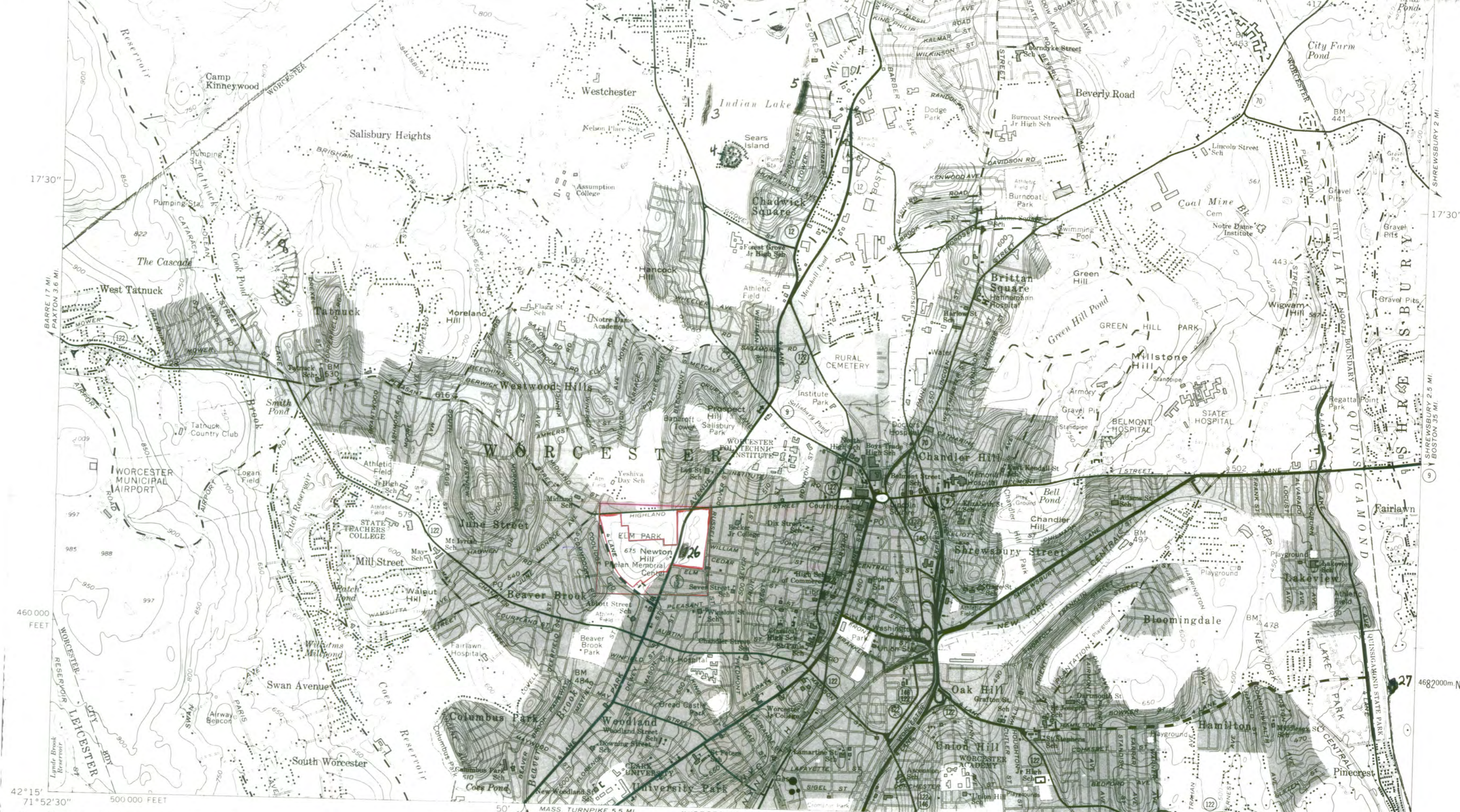

Mapped, edited, and published by the Geological Survey
 Control by USGS, USC&GS, and Massachusetts Geodetic Survey
 Planimetry by photogrammetric methods from aerial photographs
 Topography by planetable surveys 1934. Revised 1960
 Polyconic projection. 1927 North American datum
 10,000-foot grid based on Massachusetts coordinate system,
 mainland zone
 1000-meter Universal Transverse Mercator grid ticks,
 zone 19, shown in blue
 Red tint indicates areas in which only landmark buildings are shown
 Fine red dashed lines indicate selected fence and field lines where
 generally visible on aerial photographs. This information is unchecked

LEICESTER 4.6 MI WARE 25 MI MASS TURNPIKE 5.5 MI WEBSTER 16 MI
 SCALE 1:24,000
 PROVIDENCE, R. I. 39 MI MILLBURY 4.5 MI NORTHBRIDGE 12 MI
 WORCESTER SOUTH
 47°30' N 71°45' E
 INTERIOR GEOLOGICAL SURVEY WASHINGTON D. C. 1962
 MR 3904 273000m E 42°15' N
 GRAFTON

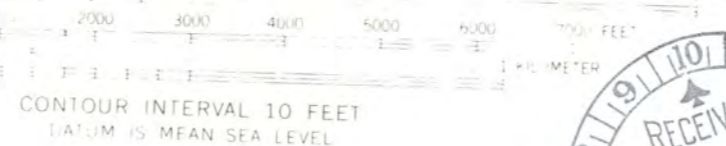

M215E Heavy duty
 Medium duty
 ROAD CLASSIFICATION
 Light-duty
 Unimproved dirt
 State Route

180

THIS MAP COMPLIES WITH NATIONAL MAP ACCURACY STANDARDS
 FOR SALE BY U. S. GEOLOGICAL SURVEY, WASHINGTON 25, D. C.
 A FOLDER DESCRIBING TOPOGRAPHIC MAPS AND SYMBOLS IS AVAILABLE ON REQUEST

WORCESTER NORTH, MASS.
 N4215—W7145/7.5

**NATIONAL REGISTER OF HISTORIC PLACES
PROPERTY MAP FORM**

(Type all entries - attach to or enclose with map)

STATE Massachusetts	
COUNTY Worcester	
FOR NPS USE ONLY	
ENTRY NUMBER 70-720-0001	DATE 7/1/70

SEE INSTRUCTIONS

1. NAME			
COMMON: Elm Park			
AND/OR HISTORIC:			
2. LOCATION			
STREET AND NUMBER: See Continuation Sheet Attached			
CITY OR TOWN: Worcester			
STATE: Massachusetts	CODE 20	COUNTY: Worcester	CODE 027
3. MAP REFERENCE			
SOURCE: USGS Worcester North, Mass.			
SCALE: 1: 24,000			
DATE: 1960			
4. REQUIREMENTS			
TO BE INCLUDED ON ALL MAPS			
1. Property boundaries where required.			
2. North arrow.			
3. Latitude and longitude reference.			

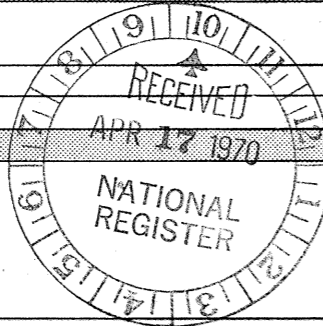

Elm Park

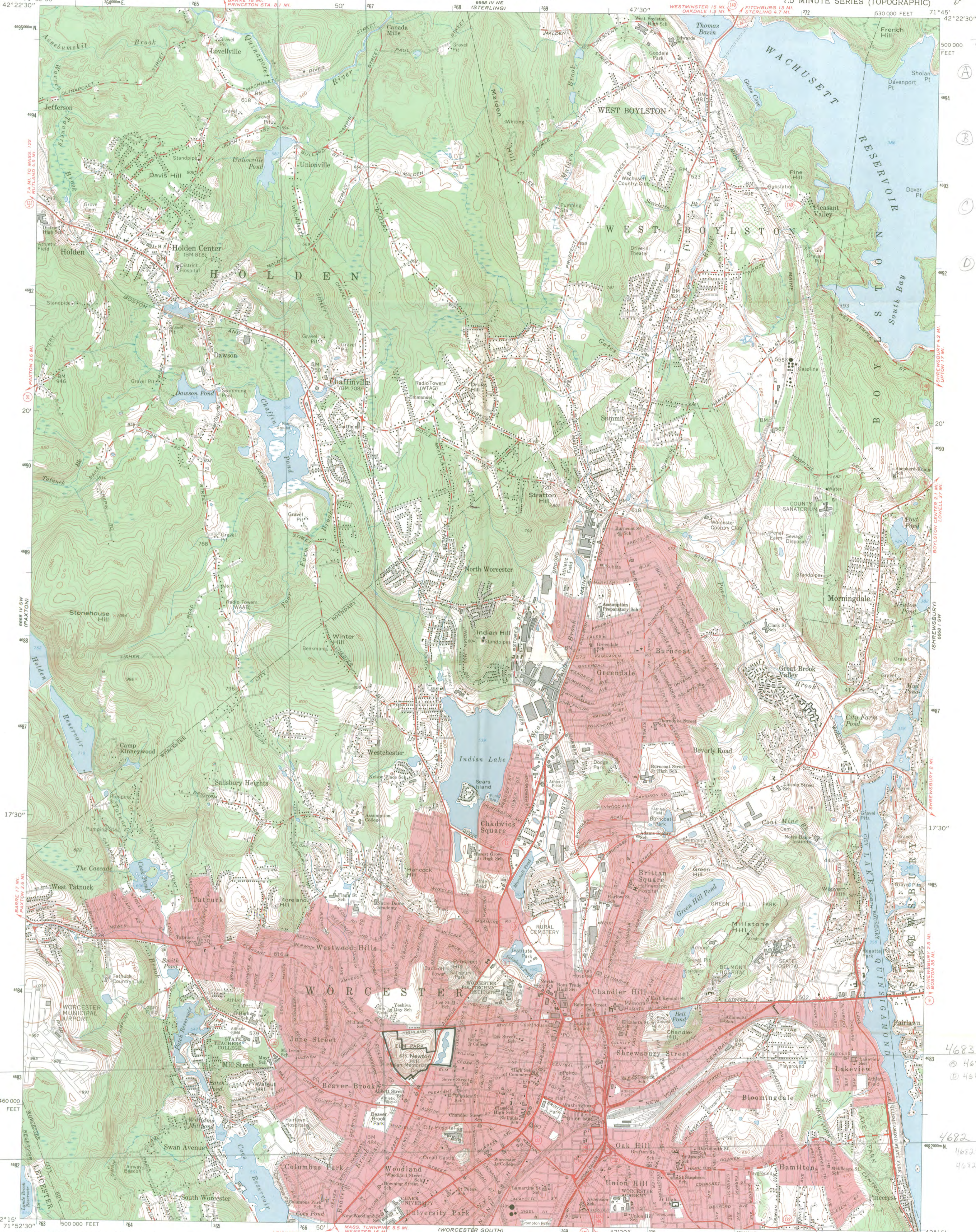

- UTM Ref
9 22 15 Wm
- A 19/267820
19/4683440
- B 19/267810
19/4682760
- C 19/266990
19/4682780
- D 19/267000
19/4683480

- 46834
- 4683440
- 4683480
- 4682
- 4682760
- 4682780

Mapped, edited, and published by the Geological Survey
Control by USGS, USC&GS, and Massachusetts Geodetic Survey
Planimetry by photogrammetric methods from aerial photographs
Topography by planetable surveys 1934. Revised 1960
Polyconic projection. 1927 North American datum
10,000-foot grid based on Massachusetts coordinate system,
mainland zone
1000-meter Universal Transverse Mercator grid ticks,
zone 19, shown in blue
Red tint indicates areas in which only landmark buildings are shown
Fine red dashed lines indicate selected fence and field lines where
generally visible on aerial photographs. This information is unchecked

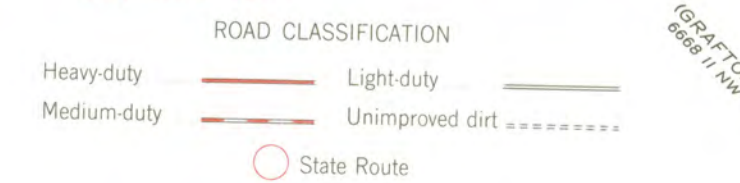
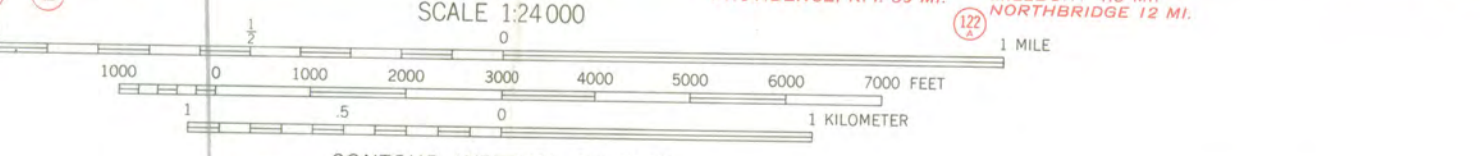
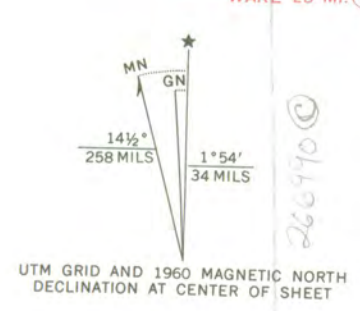

THIS MAP COMPLIES WITH NATIONAL MAP ACCURACY STANDARDS
FOR SALE BY U. S. GEOLOGICAL SURVEY, WASHINGTON, D. C. 20242
A FOLDER DESCRIBING TOPOGRAPHIC MAPS AND SYMBOLS IS AVAILABLE ON REQUEST

WORCESTER NORTH, MASS.
N4215—W7145/7.5

1960

AMS 6668 IV SE—SERIES V814

Chandler
6/29/70
Elm Park
Worcester Co., Mass

H30-HR

JUL 6 1979

Hon. John F. X. Davoren
Secretary of the Commonwealth
Chairman
Massachusetts Historical Commission
Boston, Massachusetts 02133

Dear Mr. Davoren:

We are pleased to inform you that the historic properties listed on the enclosure have been placed on the National Register of Historic Places. Senators Edward M. Kennedy and Edward W. Brooke and the appropriate Representatives have also been notified. Please withhold any publicity on this until you have received a carbon copy of the Congressional correspondence.

Sincerely yours,



Ernest Allen Connally
Chief, Office of Archeology
and Historic Preservation

Enclosure

JUL 1 1970

Entered in the National Register _____

cc:
HR

RGamble:mm

6/24/70

BASIC FILE RETAINED IN HR

Properties added to the National Register of Historical Places

MASSACHUSETTS

FitzHugh Lane House
Trinity Church
Elm Park

Gloucester, Massachusetts
Boston, Massachusetts
Worcester, Massachusetts

an Chambers
Worcester Co., Mass 6/29/70
Connally?

Nick 78
Edon 7/9/70

Irma
WB

FD

H30-HR

JUL 14 1970

BASIC FILE RETAINED IN HR

Hon. Harold D. Donohue
House of Representatives
Washington, D. C.

Dear Mr. Donohue:

We are pleased to inform you that Elm Park in Worcester, Massachusetts, has been nominated by the State Liaison Officer appointed by the Governor for the implementation of the National Historic Preservation Program in Massachusetts and has been entered into the National Register of Historic Places. Senators Edward M. Kennedy and Edward W. Brooke have also been provided with this information. By copy of this letter, the State Liaison Officer, Hon. John F. X. Davoren, Secretary of the Commonwealth, Chairman, Massachusetts Historical Commission, Boston, Massachusetts 02133, has likewise been notified. A leaflet explaining the National Register is enclosed.

6/24/70

Sincerely yours,
(SGD) GEORGE B. HARTZOG, JR.

Director

Enclosure

JUL 1 1970

Entered in the National Register

cc:
Hon. John F. X. Davoren, Secretary of the Commonwealth, Chairman,
Massachusetts Historical Commission, Boston, Massachusetts 02133

Director, Northeast Region

cc:
Mr. Melvin
T
HR
RCambleman

*green - on Chamber
6/29/70
Elm Park
Suffolk Co., Mass
C. Russell 7-
Miles 7-5
Ester 7/19/70*

H30-HR

JUL 14 1970

*Freeman
7/13
Pg 7/13*

BASIC FILE REMAINED IN HR

Hon. Edward M. Kennedy
United States Senate
Washington, D. C.

Dear Senator Kennedy:

We are pleased to inform you that the historic properties listed on the enclosure have been nominated by the State Liaison Officer appointed by the Governor for the implementation of the National Historic Preservation Program in Massachusetts and have been entered into the National Register of Historic Places. Senator Edward W. Brooke and the appropriate Representatives have also been provided with this information. By copy of this letter, the State Liaison Officer, Hon. John F. X. Davoren, Secretary of the Commonwealth, Chairman, Massachusetts Historical Commission, Boston, Massachusetts 02133, has likewise been notified. A leaflet explaining the National Register is enclosed.

6/24/70

Sincerely yours,

(SGD) GEORGE B. HARTZOG, JR.

Director

Enclosures

JUL 1 1970

Entered in the National Register

cc:
Hon. John F. X. Davoren, Secretary of the Commonwealth, Chairman,
Massachusetts Historical Commission, Boston, Massachusetts 02133

Duplicate letter sent to: Hon. Edward W. Brooke
United States Senate
Washington, D. C.

Director, Northeast Region
LL-Mr. Melvin
HR

EDouble:mh

Properties added to the National Register of Historical Places

MASSACHUSETTS

FitzHugh Lane House
Trinity Church
Elm Park

Gloucester, Massachusetts
Boston, Massachusetts
Worcester, Massachusetts

Chamberlain
July 7/72

Worcester Telegram - July 15, 1970



Telegram Photo by RICHARD F. OWENS

The view from the Russell Street side of Elm Park.

U.S. Historical Site Listing Gives Protection to Elm Park

Worcester's Elm Park, said to be the first land set aside for a public park in the United States, was placed on the national Register of Historical Places July 1, officials of the National Park Service in Washington said yesterday.

This listing will protect the area from highway and urban renewal project, or any projects financed by federal funds or licensed by the government in Washington, Park Service officials said.

The city's acquisition of Elm Park in 1854 "was the first pur-

chase of land for a public park in the United States," according to a plaque located near the Russell Street entrance. Claims that the park was actually the first public park in the country have been challenged by champions of Central Park in New York and the Boston Common.

The National Geographic Magazine has ranked Boston Common the oldest, saying it was set aside for public pasture in 1634. According to the American Antiquarian Society, Central Park wasn't established until 1858.

After the Elm Park area was decided to Worcester in 1854, the parks was designed and developed by Edward Winslow Lincoln. Worcester's commissioner of shade trees, in 1874, according to information supplied by Massachusetts when it nominated the park for federal protection earlier this year.

Expanded in 1888

The park was expanded with the inclusion of 60 acres of Newton Hill land in 1888. Doherty High School was built on Newton Hill in recent years, opening in 1966.

1. Town Worcester
 Name of area (if any) Elm Park
 3. General date or period 1854, 1888
 4. Is area uniform (explain):
 in style? n/a
 in condition? yes
 in type of ownership? yes
 in use? yes

2. Photo (3x3" or 4x5")
 Staple to left side of form
 Photo number _____

5. Map. Use space below to draw a general map of the area involved. Indicate any historic properties for which individual reports are completed on Forms B thru F, using corresponding numbers. Show street names (including route numbers, if any) and indicate north. Indicate with an "x" existing houses not inventoried on Form B.

This area is listed in the National Register of Historic Places; please refer to the nomination form

Footnote

DO NOT WRITE IN THIS SPACE
 USGS Quadrant _____
 MHC Photo no. _____

6. Recorded by Richard Hale
 Organization Mass. Historical Commission
 Date 1970

(over)

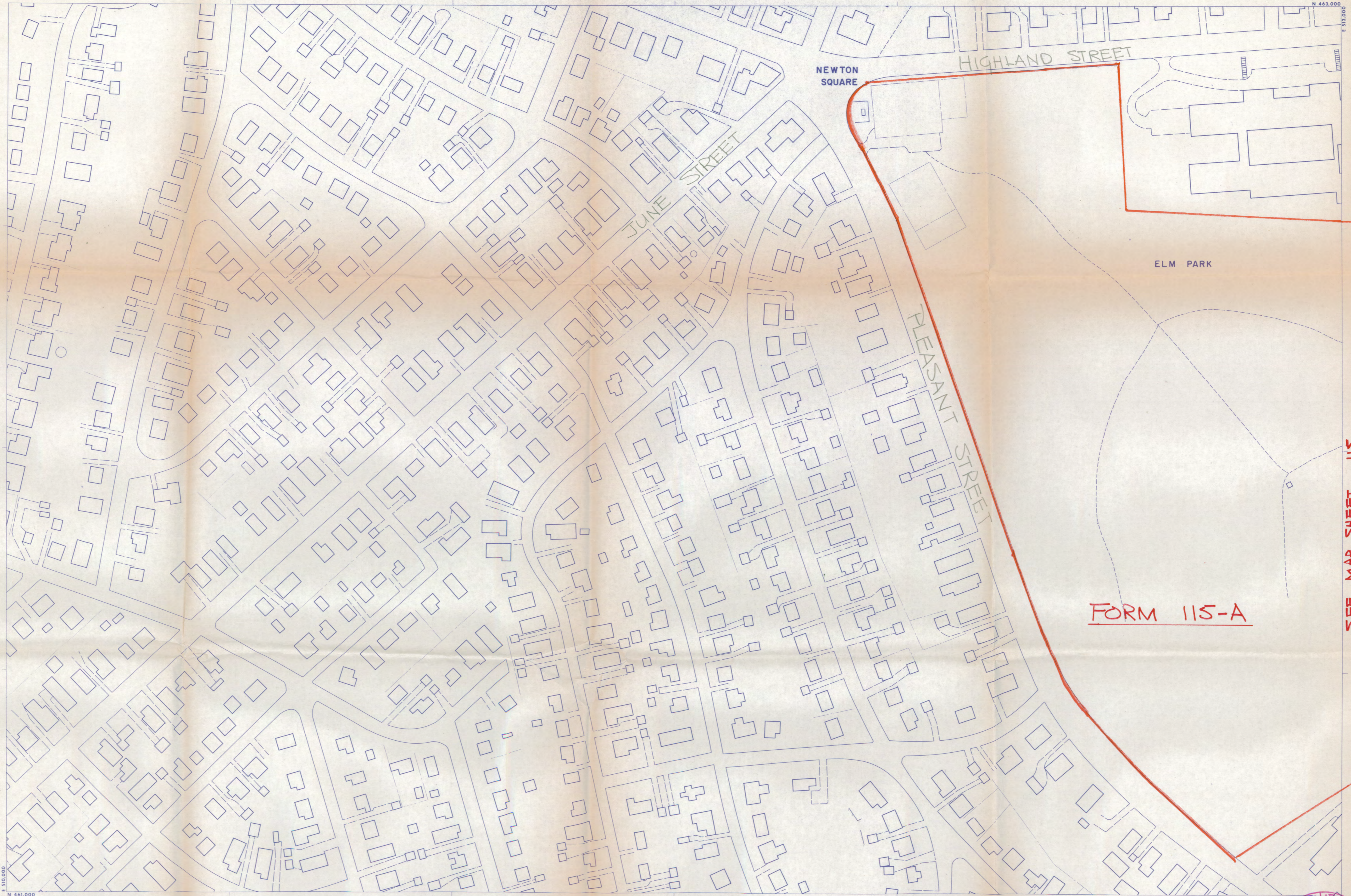

COMPILED BY PHOTOGRAMMETRIC METHODS
moore survey & mapping corp.
 CONTROL BY MASS. GEODETIC SURVEY, U.S.C. & G.S., & M.S.&M. CORP.
 UPDATED BY _____ DATE _____

THIS MAP REPRODUCED FROM MAPPING MEETING NATIONAL MAP ACCURACY STANDARDS AT A SCALE OF 1"=200'

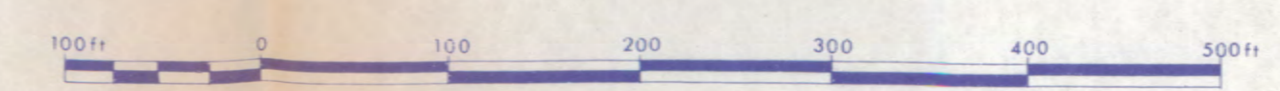

500 FOOT GRID BASED ON MASS. RECTANGULAR COORDINATE SYSTEM

INDEX		
99	100	101
113		115
127	128	129

CITY OF WORCESTER
 MASSACHUSETTS

PLANIMETRIC BASE MAP

PROJECT: M.S.M. 2517 DATE OF PHOTOGRAPHY: 4-22-75
 SHEET 114 OF 220 SHEETS



SEE MAP SHEET 115

Please refer to the map in the
Multiple Property Cover Sheet
for this property

Multiple Property Cover Sheet Reference Number: 64000304