HAIR CONRAD CABIN

NEAR CLEVELAND, TN

Bradley Co., Tenn

PHOTO #1

NORTH ELEVATION

FEB 27 1976

HAIR CONRAD CABIN

NEAR CLEVELAND, TN

Bradley Co., Tenn.

PHOTO #2

SOUTH ELEVATION

FEB 27 1976

HAIR CONRAD CABIN

NEAR CLEVELAND, TN

Bradley Co., Tenn

PHOTO #3

FRONT PORCH AND NORTH ELEVATION

FEB 27 1976

HAIR CONRAD CABIN

NEAR CLEVELAND, TN

Bradley Co., Tenn.

PHOTO # 4

DETAIL OF CORNER-NOTCHING

HALF-DOVETAIL TYPE

FEB 27 1976

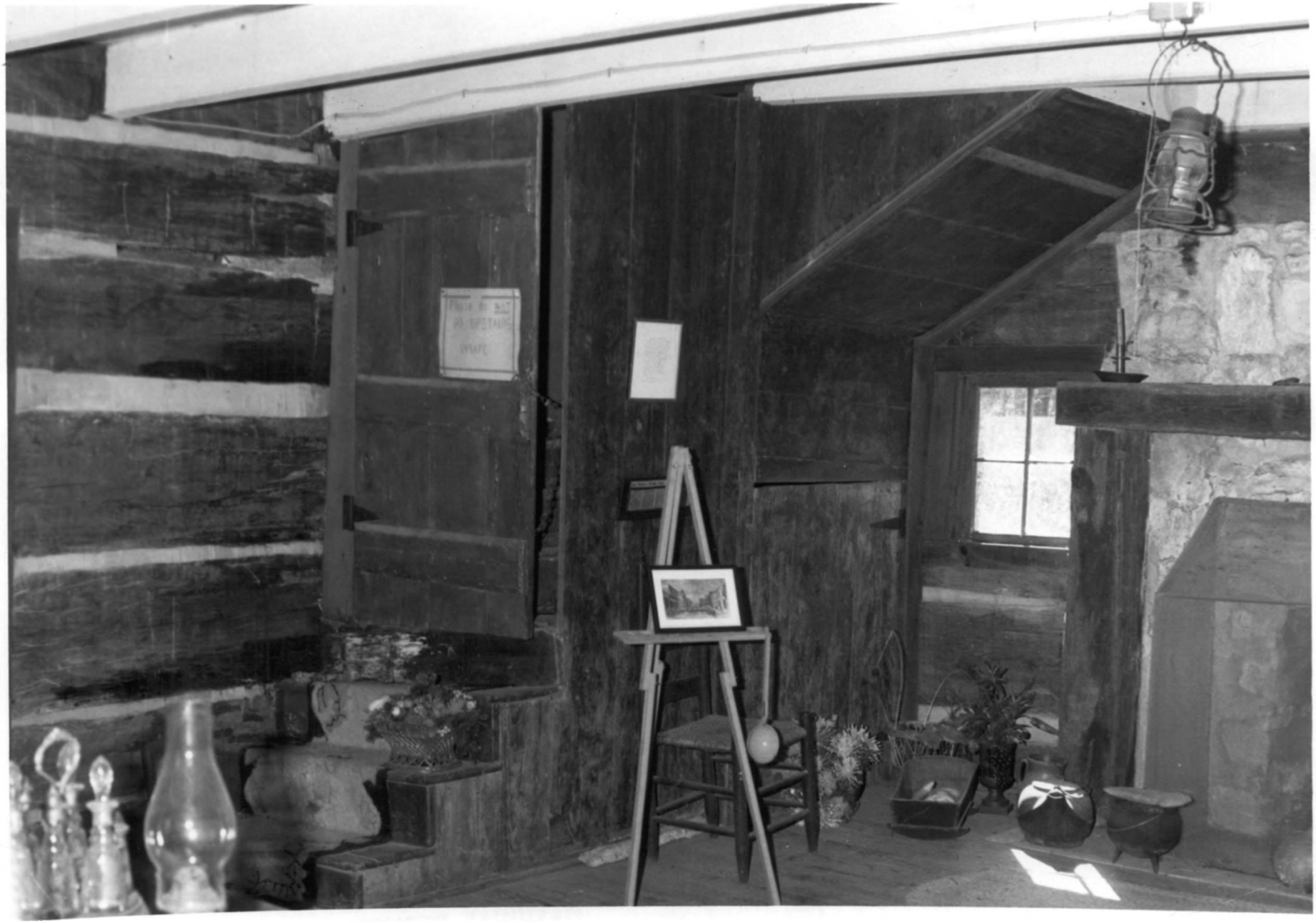

HAIR CONRAD CABIN

NEAR CLEVELAND, TN

Bradley Co, Tenn.

PHOTO #5

INTERIOR DETAIL - ENCLOSED STAIR

FEB 27 1976

CONRAD, HAIR, CABIN
BRADLEY COUNTY TN

CONRAD, HAIR, CABIN
BRADLEY COUNTY TN

2 OF 15

CONRAD, HAIR, CABIN
BRADLEY COUNTY TN

CONRAD, HAIR, CABIN
BRADLEY COUNTY TN

CONRAD, HAIR, CABIN
BRADLEY COUNTY TN

5 OF 15

CONRAD, HAIR, CABIN
BRADLEY COUNTY TN

6 OF 15

CONRAD, HAIR, CABIN
BRADLEY COUNTY TN

CONRAD, HAIR CABIN
BRADLEY COUNTY TN

8 OF 15

CONRAD, HAIR, CABIN
BRADLEY COUNTY TN

CONRAD, HAIR, CABIN
BRADLEY COUNTY TN

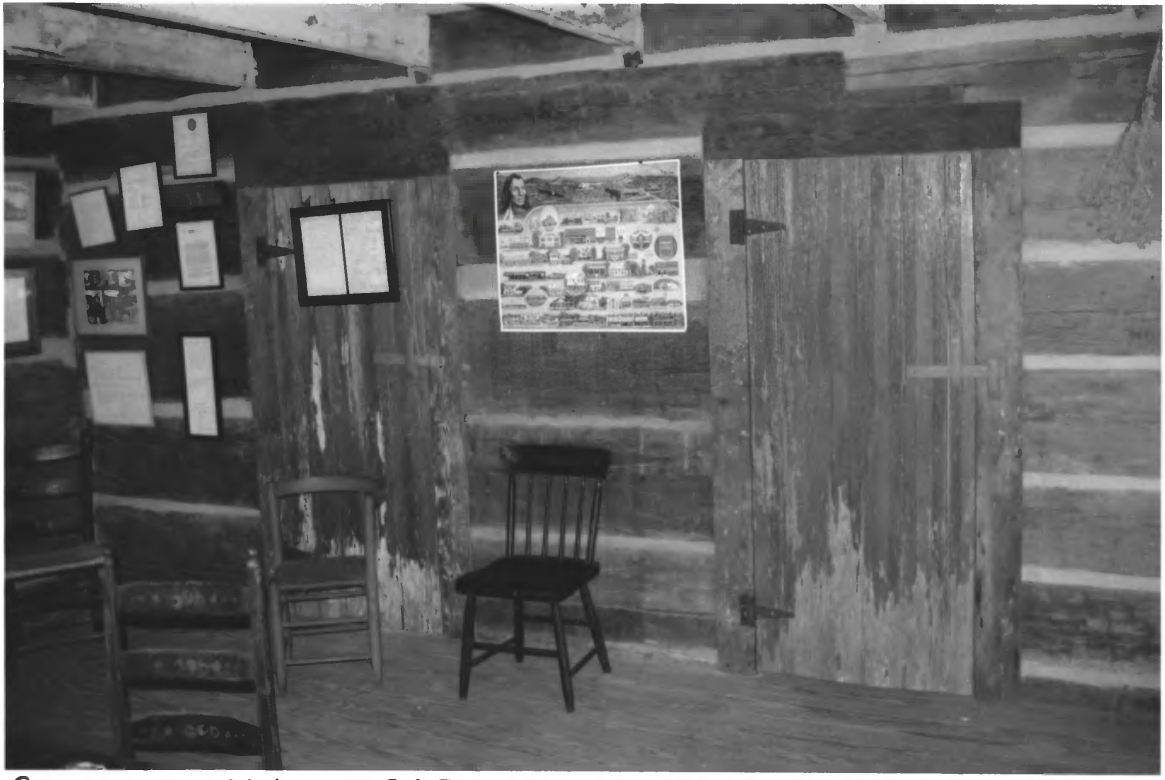

CONRAD, HAIR, CABIN
BRADLEY COUNTY TN

CONRAD, HAIR, CABIN
BRADLEY COUNTY TN

120FN

CONRAD, HAIR, CABIN
BRADLEY COUNTY TN

13 OF 15

CONRAD, HAIR, CABIN
BRADLEY COUNTY TN

CONRAD, HAIR, CABIN
BRADLEY COUNTY TN