

Call/Booth Residence; 1315 Vine St., Paso  
Robles, S.L.O. Co., CA. ca 1900; Unknown.  
Looking northwest from east side of Vine  
Street

Negative held by owner.



Call/Booth Residence; 1315 Vine St., Paso  
Robles, S.L.O. Co., CA. ca 1920; Unknown.  
South elevation of house, looking north.  
Veranda and fixed, stained glass window  
are visible.

Negative held by owner.



Call/Booth Residence; 1315 Vine St., Paso Robles, S.L.O. Co., CA. ca 1910; Unknown. Southeast corner of Call/Booth Residence looking northwest. Fixed, stained glass window, Palladian window, and veranda are visible.

Negative held by owner.



Call/Booth Residence; 1315 Vine St., Paso  
Robles, S.L.O. Co., CA. ca 1936; Unknown.  
East elevation of house looking west.  
Frieze, pediment and Palladian window are  
visible.

Negative held by owner.





Call/Booth Residence; 1315 Vine St., Paso Robles, S.L.O. Co., CA. 1981; G.B. Shomler. Southeast corner of structure, looking northwest. Veranda, pediment, and Palladian window are visible.

Negative held by owner.

#5 of 30



Call/Booth Residence; 1315 Vine St., Paso  
Robles, S.L.O. Co., CA. 1981; G.B. Shomler.  
East elevation with veranda, facing west.

Negative held by owner.

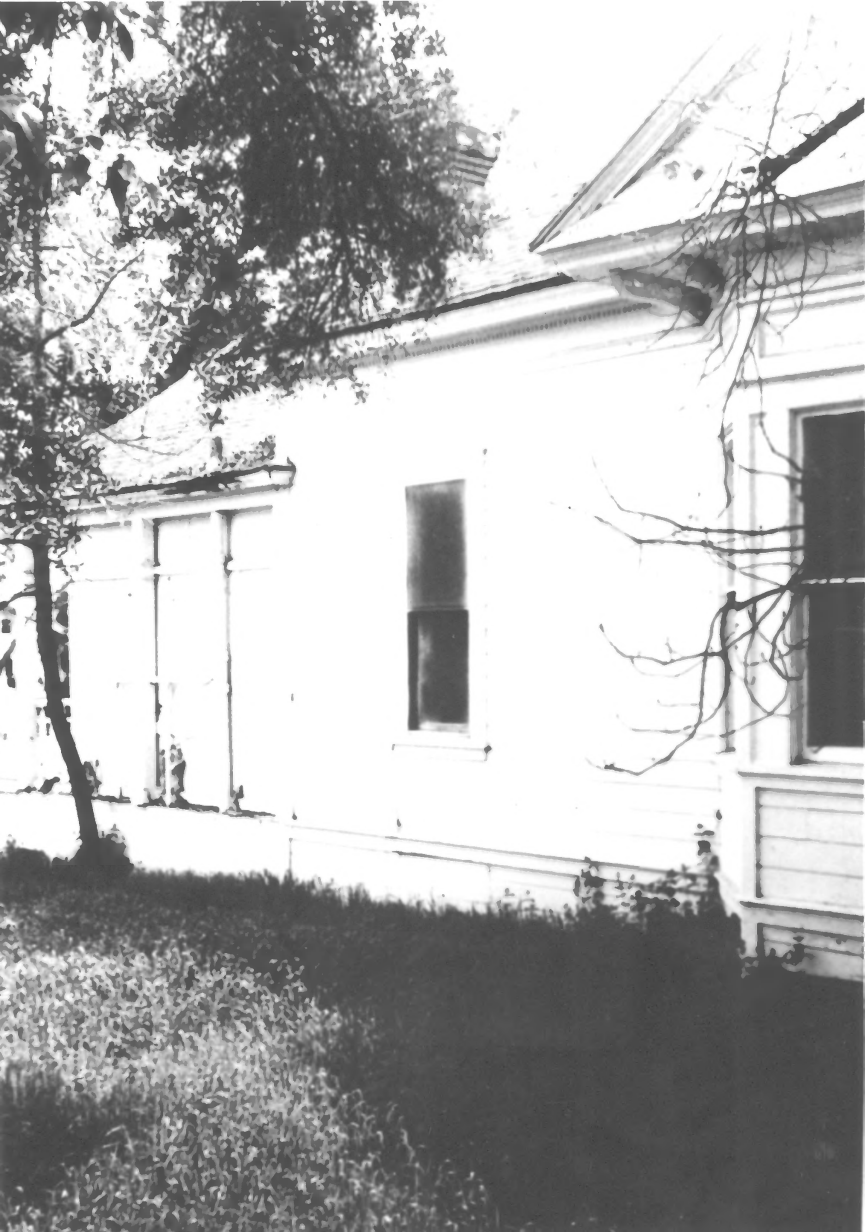

Call/Booth Residence; 1315 Vine St., Paso  
Robles, S.L.O.Co., CA. 1981; G.B. Shomler.  
North elevation, facing east. Veranda en-  
closure/addition (ca 1920) shown.

Negative held by owner.



Call/Booth Residence; 1315 Vine St., Paso  
Robles, S.L.O.Co., CA. 1981; G.B. Shomler.  
North elevation , facing south. Bay window  
and closed gable shown.

Negative held by owner.





Call/Booth Residence; 1315 Vine St., Paso  
Robles, S.L.O.Co., CA. 1981 G.B. Shomler.  
Northwest corner, facing southeast. Rear  
entry to upstairs sleeping room, bay window  
shown.

Negative held by owner.

#9 of 30



Call/Booth Residence; 1315 Vine St., Paso  
Robles, S.L.O.Co., CA. 1981; G.B. Shomler.  
West elevation, facing east. Sleeping room;  
rear porch are visible.

Negative held by owner.

#10 of 30



Call/Booth Residence; 1315 Vine St., Paso  
Robles, S.L.O.Co., CA. C281/B60Bh Residence:  
South elevation, facing north. Closed gable  
and windows visible.

Negative held by owner.



Call/Booth Residence; 1315 Vine St., Paso  
Robles, S.L.O.Co., CA. 1981; G.B. Shomler.  
Fixed stain glass window on south facade  
at entry.

Negative held by owner.





Call/Booth Residence; 1315 Vine St., Paso  
Robles, S.L.O.Co., CA. 1981; G.B. Shomler.  
East facing veranda entry door, looking  
west.

Negative held by owner.



Call/Booth Residence; 1315 Vine St., Paso  
Robles, S.L.O.Co., CA. 1981 G.B. Shomler.  
Detail of east gable end showing Palladian  
window and detail work. East elevation.

Negative held by owner.

#14 of 30



Call/Booth Residence; 1315 Vine St., Paso  
Robles, S.L.O.Co., CA. 1983; G.B. Shomler.  
Parlor fireplace.

Negative held by owner.



Call/Booth Residence; 1315 Vine St., Paso  
Robles, S.L.O.Co., CA. 1983; G.B. Shomler.  
Living room fireplace.

Negative held by owner.





Call/Booth Residence; 1315 Vine St., Paso  
Robles, S.L.O.Co., CA. 1983; G.B. Shomler.  
Master bedroom with hanging lamp fixture.  
Facing north.

Negative held by owner.



Call/Booth Residence; 1315 Vine St., Paso  
Robles, S.L.O.Co., CA. 1983; G.B. Shomler.  
Hanging lamp fixture, spare bedroom.

Negative held by owner.



Call/Booth Residence; 1315 Vine St., Paso  
Residence, S.L.O.Co., CA. 1983; G.B. Shomler.  
Hanging lamp fixture, parlor.

Negative held by owner.



Call/Booth Residence; 1315 Vine St., Paso  
Robles, S.L.O. Co., CA. 1983; G.B. Shomler.  
Main bathroom, looking north.

Negative held by owner.





Call/Booth Residence; 1315 Vine St., Paso  
Robles, S.L.O. Co., CA. 1983; G.B. Shomler.  
Kitchen, looking north.

Negative held by owner.

#21 of 30



Call/Booth Residence; 1315 Vine St., Paso  
Robles, S.L.O. Co., CA. 1984; G.B. Shomler.  
East elevation with veranda, looking west.

Negative held by owner.



Call/Booth Residence; 1315 Vine St., Paso  
Robles, S.L.O. Co., CA. 1984; G.B. Shomler.  
Detail work of east elevation pediment,  
frieze, Palladian window.

Negative held by owner.



Call/Booth Residence; 1315 Vine St., Paso Robles, S.L.O. Co., CA. 1984; G.B. Shomler. Northeast elevation, showing restored railing, stickwork, and window on veranda.

Negative held by owner.

#24 of 30





Call/Booth Residence; 1315 Vine St., Paso  
Robles, S.L.O. Co., CA. 1984; G.B. Shomler.  
West elevation with porch & sleeping room.

Negative held by owner.



Call/Booth Residence; 1315 Vine St., Paso  
Robles, S.L.O. Co., CA. 1984; G.B. Shomler.  
Adjacent Victorian garden; neighboring  
structure to the north.

Negative held by owner.



Call/Booth Residence; 1315 Vine St., Paso  
Robles, S.L.O.Co., CA. 1984; G.B. Shomler.  
Interior view of restored stained glass  
window in entry way.

Negative held by owner.



Call/Booth Residence; 1315 Vine St., Paso  
Robles, S.L.O. Co., CA. 1984; G.B. Shomler.  
Front sitting room, looking east.

Negative held by owner.

#28 of 30





Call/Booth Residence; 1315 Vine St., Paso  
Robles, S.L.O. Co., CA. 1984; G.B. Shomler.  
Restored bathroom, looking north.

Negative held by owner.



Call/Booth Residence; 1315 Vine St., Paso  
Robles, S.L.O. Co., CA. 1984; G.B. Shomler.  
Kitchen, looking north.

Negative held by owner.