



REGION SIX PERSONNEL TRAINING STATION

1262 HEMLOCK ROAD

STABLER, SKAMANIA COUNTY, WASHINGTON

RICHARD MCCLURE, PHOTOGRAPHER

APRIL 9, 2007

MAIN FAÇADES OF ADMINISTRATION BUILDING
AND DORMITORY, VIEW LOOKING NORTHEAST
FROM PARKING AREA.

PHOTOGRAPH 1 OF 25



Hodgson - Lindberg
TRAINING CENTER
GIFFORD PINCHOT
National Forest 



REGION SIX PERSONNEL TRAINING STATION
1262 HEMLOCK ROAD
STABLER, SKAMANIA COUNTY, WASHINGTON
RICHARD MCCLURE, PHOTOGRAPHER
APRIL 9, 2007

ADMINISTRATION BUILDING, MAIN FAÇADE (SOUTH ELEVATION)
SHOWING LOOP DRIVEWAY AND SIGN.
PHOTOGRAPH 2 OF 25



REGION SIX PERSONNEL TRAINING STATION

1262 HEMLOCK ROAD

STABLER, SKAMANIA COUNTY, WASHINGTON

RICHARD MCCLURE, PHOTOGRAPHER

APRIL 7, 2007

ADMINISTRATION BUILDING, MAIN FAÇADE (SOUTH ELEVATION)



REGION SIX PERSONNEL TRAINING STATION
1262 HEMLOCK ROAD
STABLER, SKAMANIA COUNTY, WASHINGTON
RICHARD MCCLURE, PHOTOGRAPHER
APRIL 7, 2007

ADMINISTRATION BUILDING, WEST ELEVATION
PHOTOGRAPH 4 OF 25



REGION SIX PERSONNEL TRAINING STATION

1262 HEMLOCK ROAD

STABLER, SKAMANIA COUNTY, WASHINGTON

RICHARD MCCLURE, PHOTOGRAPHER

APRIL 7, 2007

ADMINISTRATION BUILDING, NORTHWEST CORNER SHOWING
WEST ELEVATION AT RIGHT AND PORTION OF NORTH ELEVATION.

PHOTOGRAPH 5 OF 25



REGION SIX PERSONNEL TRAINING STATION
1262 HEMLOCK ROAD
STABLER, SKAMANIA COUNTY, WASHINGTON
RICHARD MCCLURE, PHOTOGRAPHER
APRIL 9, 2007

ADMINISTRATION BUILDING, NORTH ELEVATION.
PHOTOGRAPH 6 OF 25



REGION SIX PERSONNEL TRAINING STATION
1262 HEMLOCK ROAD
STABLER, SKAMANIA COUNTY, WASHINGTON
RICHARD MCCLURE, PHOTOGRAPHER
APRIL 7, 2007

ADMINISTRATION BUILDING, EAST ELEVATION.
PHOTOGRAPH 7 OF 25

TRAINING CENTER

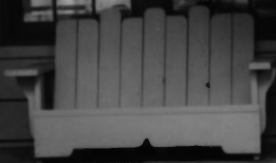

REGION SIX PERSONNEL TRAINING STATION
1262 HEMLOCK ROAD

STABLER, SKAMANIA COUNTY, WASHINGTON
RICHARD MCCLURE, PHOTOGRAPHER

APRIL 9, 2007

ADMINISTRATION BUILDING, MAIN FAÇADE, FLAGSTONE
WALKWAY AND FRONT STEPS.

PHOTOGRAPH 8 OF 25



REGION SIX PERSONNEL TRAINING STATION
1262 HEMLOCK ROAD

STABLER, SKAMANIA COUNTY, WASHINGTON
RICHARD MCCLURE, PHOTOGRAPHER

APRIL 9, 2007

ADMINISTRATION BUILDING, NORTHWEST CORNER
OF FRONT PORCH SHOWING FLAGSTONE SURFACE.
PHOTOGRAPH 9 OF 25



REGION SIX PERSONNEL TRAINING STATION
1262 HEMLOCK ROAD
STABLER, SKAMANIA COUNTY, WASHINGTON
RICHARD MCCLURE, PHOTOGRAPHER
APRIL 7, 2007

ADMINISTRATION BUILDING, DETAIL OF FALSE
SHUTTER WITH PINE TREE CUT-OUTS (FROM
NORTH END OF WEST ELEVATION).
PHOTOGRAPH 10 OF 25



REGION SIX PERSONNEL TRAINING STATION
1262 HEMLOCK ROAD

STABLER, SKAMANIA COUNTY, WASHINGTON
RICHARD MCCLURE, PHOTOGRAPHER

APRIL 16, 2007

ADMINISTRATION BUILDING INTERIOR, VIEW
LOOKING TOWARD NORTHWEST CORNER OF
GROUND FLOOR ASSEMBLY ROOM.

PHOTOGRAPH 11 OF 25



REGION SIX PERSONNEL TRAINING STATION
1262 HEMLOCK ROAD
STABLER, SKAMANIA COUNTY, WASHINGTON
RICHARD M'CLURE, PHOTOGRAPHER
APRIL 16, 2007

ADMINISTRATION BUILDING INTERIOR, DETAIL
OF NORTHWEST CORNER OF GROUND FLOOR
ASSEMBLY ROOM SHOWING WALL PANELING,
DOUBLE-HUNG WINDOW, FRENCH DOORS, AND
TONGUE-AND-GROOVE FLOORING.

PHOTOGRAPH 12 OF 25

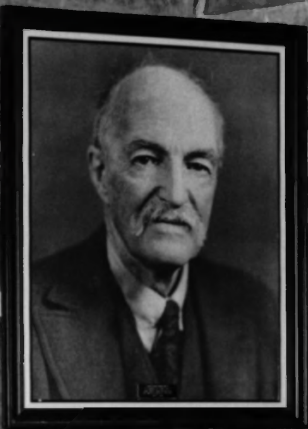

REGION SIX PERSONNEL TRAINING STATION

1262 HEMLOCK ROAD

STABLER, SKAMANIA COUNTY, WASHINGTON

RICHARD MCCLUCE, PHOTOGRAPHER

APRIL 16, 2007

ADMINISTRATION BUILDING INTERIOR, DETAIL
OF YEW WOOD FIREPLACE MANTLE AND
PHOTOGRAPHIC PORTRAIT OF GIFFORD PINCHOT.

PHOTOGRAPH 13 OF 25



REGION SIX PERSONNEL TRAINING STATION
1262 HEMLOCK ROAD

STABLER, SKAMANIA COUNTY, WASHINGTON
RICHARD McCLURE, PHOTOGRAPHER

APRIL 16, 2007

ADMINISTRATION BUILDING INTERIOR, DETAIL
OF SECOND FLOOR BALCONY OVERLOOKING
ASSEMBLY ROOM.

PHOTOGRAPH 14 OF 25



REGION SIX PERSONNEL TRAINING STATION

1262 HEMLOCK ROAD

STABLER, SKAMANIA COUNTY, WASHINGTON

RICHARD MCCLURE, PHOTOGRAPHER

APRIL 9, 2007

DORMITORY BUILDING, MAIN FAÇADE (SOUTH ELEVATION).

PHOTOGRAPH 15 OF 25



REGION SIX PERSONNEL TRAINING STATION
1262 HEMLOCK ROAD
STABLER, SKAMANIA COUNTY, WASHINGTON
RICHARD MCCLURE, PHOTOGRAPHER
APRIL 9, 2007

DORMITORY BUILDING, EAST ELEVATION
PHOTOGRAPH 16 OF 25



REGION SIX PERSONNEL TRAINING STATION
1262 HEMLOCK ROAD

STABLER, SKAMANIA COUNTY, WASHINGTON

RICHARD MCCLURE, PHOTOGRAPHER

APRIL 7, 2007

DORMITORY BUILDING, NORTH ELEVATION (REAR).

PHOTOGRAPH 17 OF 25



REGION SIX PERSONNEL TRAINING STATION
1262 HEMLOCK ROAD

STABLER, SKAMANIA COUNTY, WASHINGTON

RICHARD MCCLURE, PHOTOGRAPHER

APRIL 7, 2007

DORMITORY BUILDING, WEST ELEVATION.

PHOTOGRAPH 18 OF 25



BUNK HOUSE

REGION SIX PERSONNEL TRAINING STATION

1262 HEMLOCK ROAD

STABLER, SKAMANIA COUNTY, WASHINGTON

RICHARD MCCLURE, PHOTOGRAPHER

APRIL 9, 2007

DORMITORY BUILDING, MAIN FAÇADE (SOUTH
ELEVATION), DETAIL OF COVERED ENTRY.

PHOTOGRAPH 19 OF 25



REGION SIX PERSONNEL TRAINING STATION

1262 HEMLOCK ROAD

STABLER, SKAMANIA COUNTY, WASHINGTON

RICHARD MCCLURE, PHOTOGRAPHER

APRIL 7, 2007

DORMITORY BUILDING, DETAIL OF FRONT DOOR
LATCH HARDWARE.

PHOTOGRAPH 20 OF 25



REGION SIX PERSONNEL TRAINING STATION
1262 HEMLOCK ROAD
STABLER, SKAMANIA COUNTY, WASHINGTON
RICHARD MCCLURE, PHOTOGRAPHER
APRIL 7, 2007

DORMITORY BUILDING, DETAIL OF EAST SIDE
ENTRY.

PHOTOGRAPH 21 OF 25



REGION SIX PERSONNEL TRAINING STATION
1262 HEMLOCK ROAD
STABLER, SKAMANIA COUNTY, WASHINGTON
RICHARD MCCLURE, PHOTOGRAPHER
APRIL 7, 2007

DORMITORY BUILDING, DETAIL OF FALSE SHUTTERS
WITH PINE TREE CUT-OUTS (MAIN FAÇADE).
PHOTOGRAPH 22 OF 25



REGION SIX PERSONNEL TRAINING STATION
1262 HEMLOCK ROAD
STABLER, SKAMANIA COUNTY, WASHINGTON
RICHARD MCCLURE, PHOTOGRAPHER
APRIL 3, 2007

DORMITORY BUILDING INTERIOR, ENTRY
HALLWAY, VIEW LOOKING SOUTH TOWARD
FRONT DOOR.

PHOTOGRAPH 23 OF 25



REGION SIX PERSONNEL TRAINING STATION
1262 HEMLOCK ROAD
STABLER, SKAMANIA COUNTY, WASHINGTON
RICHARD MCLURE, PHOTOGRAPHER
APRIL 3, 2007

DORMITORY BUILDING INTERIOR, CENTRAL
HALLWAY, VIEW LOOKING WEST.

PHOTOGRAPH 24 OF 25



REGION SIX PERSONNEL TRAINING STATION

1262 HEMLOCK ROAD

STABLER, SKAMANIA COUNTY, WASHINGTON

RICHARD M'CLURE, PHOTOGRAPHER

APRIL 3, 2007

DORMITORY BUILDING INTERIOR, TYPICAL
DORMITORY ROOM SHOWING WALL PANELING.

PHOTOGRAPH 25 OF 25