

KENTUCKY HISTORIC RESOURCES INVENTORY

Site No. BR-J 23

1 Historic Name(s) <u>M.E. Church South</u>		22. ADD/County KENTUCKY RIVER/ BREATHITT	
Original Owner <u>M.E. Church South</u>		23. U.S.G.S. Quadrant (15'/75') <u>Jackson</u> G.I.S. Mod. <input type="checkbox"/>	
2 Present Name <u>Jackson Methodist Church</u>		24. UTM Reference <u>17</u> <u>289420</u> <u>4158660</u> Zone Easting Northing	
3 Location <u>1022 College Street</u>		25. Coordinate Accuracy <input type="checkbox"/>	
4 Owner's Name <u>Jackson Methodist Church</u>		26. Prehistoric Site Object Historic Site Structure <input checked="" type="checkbox"/> Building Other	
5 Owner's Address <u>1022 College Jackson, Ky. 41339</u>		27. National Register District Name: <input type="checkbox"/>	
6 Open to Public Yes <input type="checkbox"/> No <input type="checkbox"/>	7. Visible from road Yes <input checked="" type="checkbox"/> No <input type="checkbox"/>	8. Ownership Private <input checked="" type="checkbox"/> Local <input type="checkbox"/> State <input type="checkbox"/> Federal <input type="checkbox"/>	
9 Local Contact/Organization JACKSON HERITAGE COUNCIL		28. Significance Evaluation National Reg. Criteria <input checked="" type="checkbox"/>	
10 Site Plan with North Arrow 		11. Architect <u>Unknown</u>	
		12. Builder <u>Willard Harris</u>	
		13. Date <u>1922</u> <u>6</u> <u>11</u>	
		14. Style A. Class. Rev. <input checked="" type="checkbox"/> B. <input type="checkbox"/>	
		15. Original Use <u>Church</u> <input checked="" type="checkbox"/>	
		16. Present use <u>Church</u>	
		17. Condition <u>Good</u> <input checked="" type="checkbox"/>	
Description <u>Two-story brick Classical Revival sanctuary; massive portico with rounded columns; garlands in frieze cornice has dentils; eight-bay with recessed center three bays; rounded arched windows in center; raised first floor; side porticos; sandstone foundation;</u>		18. No. Stories <u>Two, basement</u> <input checked="" type="checkbox"/>	
		Single Pile <input type="checkbox"/> NA <input checked="" type="checkbox"/>	
		Double Pile <input type="checkbox"/>	
		Floor Plan <input type="checkbox"/>	
		Structural Fabric <u>Brick</u> A. <input checked="" type="checkbox"/> B. <input type="checkbox"/>	
		Decorative Fabric <u>Stone, glass</u> A. <input checked="" type="checkbox"/> B. <input checked="" type="checkbox"/>	
(Continue on Back)		Roof Form <u>Flat</u>	
19 History <u>The Methodist Church building was constructed in 1922 after the church's previous building on Court Street was destroyed by fire. After the fire, a building committee was appointed and subscriptions were asked of the congregation. The lot was purchased in 1919 and the brick</u>		30. Historic Theme Primary <input type="checkbox"/> Secondary <input type="checkbox"/> Other <input type="checkbox"/>	
20. Significance (CONT.) <u>The Methodist Episcopal Church is significant under criterion C because it is the most outstanding example of Classical Revival architecture</u>		31. Endangered Yes <input type="checkbox"/> No <input type="checkbox"/>	
21. Source of Information (CONT.) <u>Cornerstone</u> <u>Sanborn Insurance Maps 1897, 1903, 1908, 1914 show original structure on Court Street</u>		32. Preservation Project Status <input type="checkbox"/>	
		Actual Cost in \$1,000s <input type="checkbox"/>	
		33. Roll No. <u>1: 18, 19</u>	
		Picture No. _____	
		Direction _____	
		34. Prepared by: <u>Helen Powell</u>	
		35. Organization _____	
		36. Date <u>1985</u>	
		37. Revision Dates _____ 38. Staff Review _____	

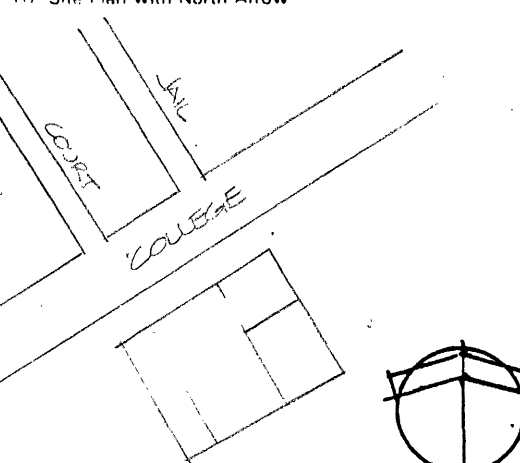

19 History (CONT.)

structure built by Willard Harris. The building was dedicated in 1922 and the mortgage paid off in 1924.

20 Significance (CONT.)

in Jackson by virtue of its craftsmanship and detailing.

KENTUCKY HISTORIC RESOURCE INVENTORY SUPPLEMENT
BOUNDARY AND LOCATION INFORMATION

Historic Property Name Methodist Episcopal Church S. Site # Br-J 23

Multiple Resource/Thematic Nomination Title MULTIPLE RESOURCES OF JACKSON, KY.

U.T.M. Coordinates - List multiple UTMs if property is ten or more acres.

A. _____ D. _____

B. _____ E. _____

C. _____ F. _____

Verbal Boundary Description

Acreage .40

Starting at a point in the southwest corner of the intersection of Hurst Lane and College Avenue; then southeast 180 feet to a point; then southwest 97 feet to a point; then northwest 180 feet to a point in the east side of College Avenue; then northeast 97 feet to the point of beginning.

*point of beginning

Sketch of Site Plan (Showing outbuildings, structures, landscape features and the site boundary as described above.)

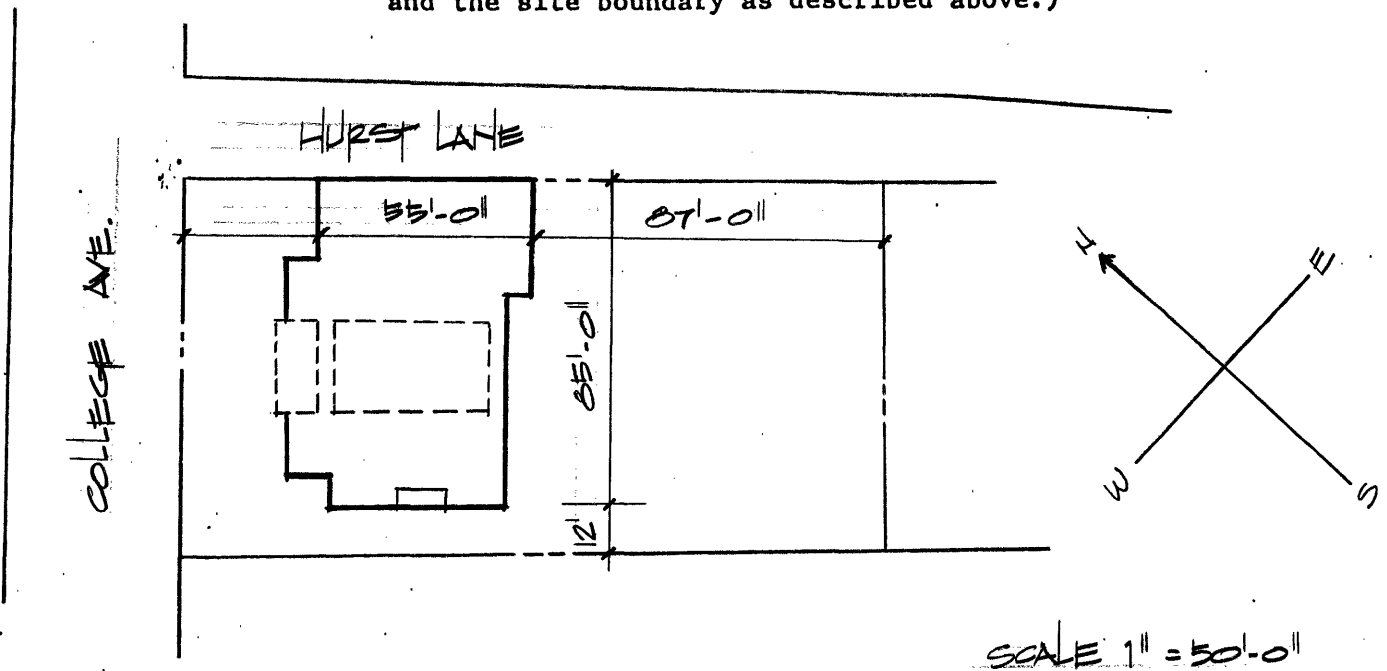

Official Courthouse Property Reference:

KENTUCKY HISTORIC RESOURCES INVENTORY

Site No. BR-J 23

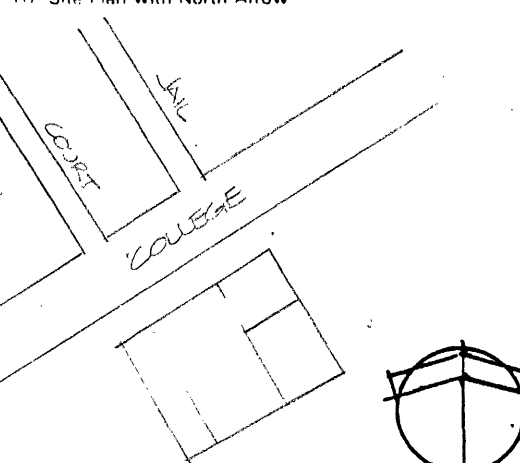
1 Historic Name(s) <u>M.E. Church South</u>		22. ADD/County KENTUCKY RIVER/ BREATHITT	
Original Owner <u>M.E. Church South</u>		23. U.S.G.S. Quadrant (15'/75') <u>Jackson</u> G.I.S. Mod. <input type="checkbox"/>	
2 Present Name <u>Jackson Methodist Church</u>		24. UTM Reference <u>17</u> <u>289420</u> <u>4158660</u> Zone Easting Northing	
3 Location <u>1022 College Street</u>		25. Coordinate Accuracy <input type="checkbox"/>	
4 Owner's Name <u>Jackson Methodist Church</u>		26. Prehistoric Site Object Historic Site Structure <input checked="" type="checkbox"/> Building Other	
5 Owner's Address <u>1022 College Jackson, Ky. 41339</u>		27. National Register District Name: <input type="checkbox"/>	
6 Open to Public Yes <input type="checkbox"/> No <input type="checkbox"/>	7. Visible from road Yes <input checked="" type="checkbox"/> No <input type="checkbox"/>	28. Significance Evaluation <u>National Reg. Criteria</u> <input checked="" type="checkbox"/>	
9 Local Contact/Organization JACKSON HERITAGE COUNCIL		29. Status Date National Landmark <input type="checkbox"/> National Register <input type="checkbox"/> Landmark Certificate <input type="checkbox"/> Kentucky Survey <input type="checkbox"/> Local Landmark <input type="checkbox"/> HABS/HAER <input type="checkbox"/>	
8. Ownership Private <input checked="" type="checkbox"/> Local <input type="checkbox"/> State <input type="checkbox"/> Federal <input type="checkbox"/>		30. Historic Theme Primary <input type="checkbox"/> Secondary <input type="checkbox"/> Other <input type="checkbox"/>	
10 Site Plan with North Arrow 		31. Endangered Yes <input type="checkbox"/> No <input type="checkbox"/>	
Description <u>Two-story brick Classical Revival sanctuary; massive portico with rounded columns; garlands in frieze cornice has dentils; eight-bay with recessed center three bays; rounded arched windows in center; raised first floor; side porticos; sandstone foundation;</u>		11. Architect <u>Unknown</u>	
		12. Builder <u>Willard Harris</u>	
		13. Date <u>1922</u> <u>6</u> <u>11</u>	
		14. Style A. Class. Rev. <input checked="" type="checkbox"/> B. <input type="checkbox"/>	
		15. Original Use <u>Church</u> <input checked="" type="checkbox"/>	
		16. Present use <u>Church</u>	
		17. Condition <u>Good</u> <input checked="" type="checkbox"/>	
(Continue on Back)		32. Preservation Project Status <input type="checkbox"/>	
		33. Actual Cost in \$1,000s <input type="checkbox"/>	
		34. Roll No. <u>1: 18, 19</u>	
		34. Prepared by: <u>Helen Powell</u>	
		35. Organization	
19 History <u>The Methodist Church building was constructed in 1922 after the church's previous building on Court Street was destroyed by fire. After the fire, a building committee was appointed and subscriptions were asked of the congregation. The lot was purchased in 1919 and the brick</u>		36. Date 1985	
20. Significance (CONT.) <u>The Methodist Episcopal Church is significant under criterion C because it is the most outstanding example of Classical Revival architecture</u>		37. Revision Dates	
21. Source of Information (CONT.) <u>Cornerstone</u> <u>Sanborn Insurance Maps 1897, 1903, 1908, 1914 show original structure on Court Street</u>		38. Staff Review	

19 History (CONT.)

structure built by Willard Harris. The building was dedicated in 1922 and the mortgage paid off in 1924.

20 Significance (CONT.)

in Jackson by virtue of its craftsmanship and detailing.

KENTUCKY HISTORIC RESOURCE INVENTORY SUPPLEMENT
BOUNDARY AND LOCATION INFORMATION

Historic Property Name Methodist Episcopal Church S. Site # Br-J 23
Multiple Resource/Thematic Nomination Title MULTIPLE RESOURCES OF JACKSON, KY.

U.T.M. Coordinates - List multiple UTMs if property is ten or more acres.

A. _____ D. _____
B. _____ E. _____
C. _____ F. _____

Verbal Boundary Description _____ Acreage .40

Starting at a point in the southwest corner of the intersection of Hurst Lane and College Avenue; then southeast 180 feet to a point; then southwest 97 feet to a point; then northwest 180 feet to a point in the east side of College Avenue; then northeast 97 feet to the point of beginning.

*point of beginning

Sketch of Site Plan (Showing outbuildings, structures, landscape features and the site boundary as described above.)

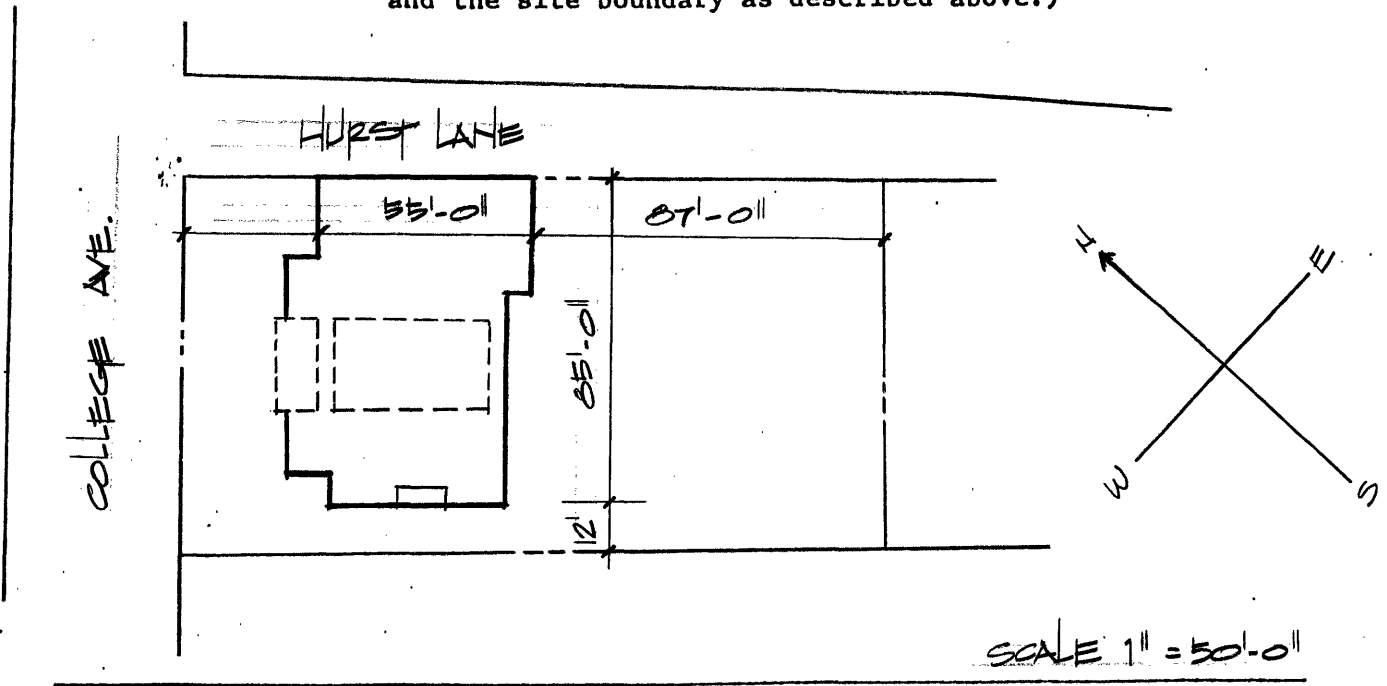

Official Courthouse Property Reference: