

**NATIONAL REGISTER OF HISTORIC PLACES
INVENTORY - NOMINATION FORM**

(Type all entries - complete applicable sections)

STATE: South Dakota
COUNTY: Lawrence
FOR NPS USE ONLY
ENTRY DATE DEC 31 1974

1. NAME

COMMON:
Frawley Historic Ranch
AND/OR HISTORIC:

2. LOCATION

STREET AND NUMBER:
Centennial Valley, R. R. 2 *6 min. E of Spearfish on U.S. 14/85*
CITY OR TOWN:
Spearfish *vic*
CONGRESSIONAL DISTRICT:
No. 2
STATE: South Dakota CODE: 046 COUNTY: Lawrence CODE: 081

3. CLASSIFICATION

CATEGORY (Check One)	OWNERSHIP	STATUS	ACCESSIBLE TO THE PUBLIC
<input checked="" type="checkbox"/> District <input type="checkbox"/> Site <input type="checkbox"/> Building <input type="checkbox"/> Structure <input type="checkbox"/> Object	<input type="checkbox"/> Public <input checked="" type="checkbox"/> Private <input type="checkbox"/> Both	<input checked="" type="checkbox"/> Occupied <input type="checkbox"/> Unoccupied <input type="checkbox"/> Preservation work in progress	Yes: <input checked="" type="checkbox"/> Restricted <input type="checkbox"/> Unrestricted <input type="checkbox"/> No

PRESENT USE (Check One or More as Appropriate)

<input checked="" type="checkbox"/> Agricultural	<input type="checkbox"/> Government	<input type="checkbox"/> Park	<input type="checkbox"/> Transportation	<input type="checkbox"/> Comments
<input type="checkbox"/> Commercial	<input type="checkbox"/> Industrial	<input checked="" type="checkbox"/> Private Residence	<input type="checkbox"/> Other (Specify)	
<input type="checkbox"/> Educational	<input type="checkbox"/> Military	<input type="checkbox"/> Religious	Ranching	
<input type="checkbox"/> Entertainment	<input type="checkbox"/> Museum	<input type="checkbox"/> Scientific		

4. OWNER OF PROPERTY

OWNER'S NAME:
Henry Frawley II, Henry Frawley III
STREET AND NUMBER:
R. R. 2
CITY OR TOWN:
Spearfish
STATE:
South Dakota
CODE:
046

5. LOCATION OF LEGAL DESCRIPTION

COURTHOUSE, REGISTRY OF DEEDS, ETC.:
Lawrence County Courthouse
STREET AND NUMBER:
Sherman Street
CITY OR TOWN:
Deadwood
STATE:
South Dakota
CODE:
046

6. REPRESENTATION IN EXISTING SURVEYS

TITLE OF SURVEY:
South Dakota Historic Sites Survey
DATE OF SURVEY: June, 1974 Federal State County Local
DEPOSITORY FOR SURVEY RECORDS:
Historical Preservation Center
STREET AND NUMBER:
USD Alumni House
CITY OR TOWN:
Vermillion
STATE:
South Dakota
CODE:
046

SEE INSTRUCTIONS



STATE:
COUNTY:
ENTRY NUMBER:
DATE:

FOR NPS USE ONLY

DEC 31 1974

7. DESCRIPTION

CONDITION	(Check One)					
	<input type="checkbox"/> Excellent	<input checked="" type="checkbox"/> Good	<input type="checkbox"/> Fair	<input type="checkbox"/> Deteriorated	<input type="checkbox"/> Ruins	<input type="checkbox"/> Unexposed
	(Check One)			(Check One)		
	<input checked="" type="checkbox"/> Altered	<input type="checkbox"/> Unaltered	<input type="checkbox"/> Moved	<input checked="" type="checkbox"/> Original Site		

DESCRIBE THE PRESENT AND ORIGINAL (if known) PHYSICAL APPEARANCE

The Frawley ranch is located in the Black Hills about seven miles north of Deadwood and seven miles east of Spearfish in Centennial Valley. Abundant winter and summer grasses create a fertile grazing area for this 4,750 acre livestock operation. The terrain is mostly flat except for Elkhorn Peak that rises 4,555 feet and dominates the skyline. Enhancing the natural setting is a profusion of hard woods, ponderosa pines, wildflowers and wildlife. Except for Interstate 90 and U.S. Highway 85, the tract of land remains much as it was hundreds of years ago.

With the arrival of the whiteman, this area consisted of several small homesteads which for various reasons were obtained by Henry J. Frawley I. By 1913, the ranch reached its present size and was divided into four sections: upper, middle, lower, and east ranches.

A portion of the upper section was the original homestead bought by Frawley in 1891. A fire in 1912 destroyed two adjacent courtyard barns except for the cutstone portions. These structures were rebuilt the following year and constitute two of the finest buildings of the ranch. The smaller of these two main barns is a two story cutstone building with tin covered gable roof of medium pitch. A cupola, hay hoist, and a gabled dormer are utilized along with flat and segmented surrounds. Three closely spaced doors and a large stable opening lead to the courtyard. The remaining three sides are a combination of red horizontal siding and cutstone with shed roofs and open livestock stalls. Other features include a snubbing post, tac room, large haylofts, horses' stalls, and carriage stalls.

The larger courtyard's main barn is a combination of horizontal siding and cutstone with the entire south wall of the latter. It has three open stalls with the main entrance offset to the left. Several cupolas are used on the tin covered gable roof. Livestock stalls, a small corral and several haylofts are utilized in the remaining two story gable complex.

The middle ranch's most significant building is the Anna and Marion Draper roadhouse built in 1888. Originally, this seventeen room house served as a hotel and eating establishment for travelers in the Black Hills. Since Henry Frawley bought the acreage in 1912, it has been used for several purposes. It is a two story Neo-colonial style with tar paper covering the original clapboard siding. Wood shingles cover a medium hip roof and a large front dormer. Two flat topped bay windows were built on the front and left side. The remaining openings are flat with lintel and slipsill surrounds with muntin. A small rear addition to the house has little effect upon the building, which is undergoing private restoration.

The lower ranch has two important structures: the grainery and a bunkhouse. The two level grainery is constructed of cutstone on the first story and red horizontal siding on the second. A tall grain grinding section sets on top of the tin-covered gable roof and all the apparatus for this type of building still exists. A one story bunk house constructed of striped pine logs with a double saddle notch and lime mortar chinking has undergone restoration. This building has a board and batten gable with a cutstone

S E E I N S T R U C T I O N S



UNITED STATES DEPARTMENT OF THE INTERIOR
NATIONAL PARK SERVICE

**NATIONAL REGISTER OF HISTORIC PLACES
INVENTORY - NOMINATION FORM**

(Continuation Sheet)

STATE South Dakota	
COUNTY Lawrence	
FOR NPS USE ONLY	
ENTRY NUMBER	DATE
	DEC 31 1974

(Number all entries)

DESCRIPTION--Page 2

foundation and is in excellent condition.

The east, or James Anderson complex, consists of three significant buildings. A cutstone barn of the Danish type has an "L" floor plan and a jerkin head roof. The two story structure has a hay loft and a large front opening and flat surrounds for all the openings. Built into the side of the hill is a one story cutstone spring house. This low pitched gable roof structure is still in operation. Seeping into the main room is an underground spring that keeps the water level over a foot deep. Initially, this was used to keep dairy products fresh, but now is used in the watering system for the cattle.

Situated on the side of a hill is the hip cottage home which because of the slope appears to be one story from the front but is two from the rear. Wood shingles and a single stack chimney at the center of the cutstone house adorn the roof. Segmented windows and surrounds are utilized along with a similar arch and fan light above the main door. Offset to the left of the facade are three wood encased windows that extend slightly from the walls. This building and the other two are undergoing private restoration and along with their building materials and location create a picturesque setting.

Other sites of the ranch include:

Evidence of Sioux burial grounds at the top of Elkhorn Peak.

The Anderson-Thybo cemetery started in 1880 has several graves of early settlers who were members of the Anderson family.

Polo Canyon cabin was relocated here because of interstate construction. It is a one and one-half story structure built in 1884 of square cut logs with a four-by-four to which they are butted. The outside has been covered with horizontal siding for protection but the logs and lime mortar chinking are exposed in the interior. This structure has undergone private restoration.

The Centennial Valley schoolhouse is a one-story gable structure built in 1809 located at the middle ranch. The outside has been covered with tar paper but the interior is the same including desks, stoves, and the equipment used in a country school.

A two-story cutstone pump and separator room is also located on the middle ranch. Built in 1888, it served as the means to pump water into the Draper roadhouse from a hand-dug well and was also used in the dairy process.

Scattered around the ranch are the remains of seventeen homesteads. These sites consist of foundation, dugouts, dams, hand-dug wells and cultural debris and are a remembrance of a bygone era.

The artistic natural setting, Indian burial ground, homestead remains; and ranch buildings provide a unique picture of the life in western South Dakota. Nature and man have combined to create visual impact upon the onlooker.



Form 10-300a
(July 1969)

UNITED STATES DEPARTMENT OF THE INTERIOR
NATIONAL PARK SERVICE

**NATIONAL REGISTER OF HISTORIC PLACES
INVENTORY - NOMINATION FORM**

(Continuation Sheet)

STATE	South Dakota	
COUNTY	Lawrence	
FOR NPS USE ONLY		
ENTRY NUMBER		DATE
		DEC 31 1974

(Number all entries)

DESCRIPTION--Page 3

PRINCIPLE SITES ON THE HISTORIC FRAWLEY RANCH:

1. There are the remains of seventeen homesteads located throughout the ranch. These sites vary in what evidence remains of their existence. Sometimes a complete foundation exists; other times, it's a pile of rocks; and still other times, it shows an area of land that has been dug out. These sites are important for they are a testimony to the homesteaders of the nineteenth century.
2. Frawley Blacksmith building is a one and one-half story structure with a gabled roof and covered with tar paper. It is important because it still has the blacksmith's equipment stored inside. It represents another era and another mode of transportation--the horse.
3. The hand-dug well was left over from 1876. It is rock lined and the depth is about seventy-five feet. It was covered by a house in 1886. The water is still used in the Frawley ranch operation.
4. Henry Frawley's home was put together of two old homestead houses around 1886. It is an A-frame house that has been stuccoed but the interior has not changed. It is a good example of a ranch house.
5. Two courtyard barns are described in detail in the description.
6. Centennial Valley schoolhouse is described in the description.
7. The Anna and Marion Draper Spring Building is described in the description.
8. The hand-dug well on the Draper Roadhouse is still operating and goes down over fifty feet. It is a rock lined well.
9. The Draper Roadhouse is described in detail in the description.
10. Another hand-dug well is found on the Draper Roadhouse site; this was used to water the livestock.
11. James Carrol home, 1896, is a two and one-half story house with a gabled roof. It has horizontal siding and a dormer, another good example of a rural home.
12. James Carrol-Henry Frawley Barn complex is described in the description.
13. James Carrol log bunkhouse is described in the description.
14. The James Anderson ranch complex is described in detail in the description.

Note the importance of all these sites is that they represent ranching life and homesteads around the turn of the century.

**NATIONAL REGISTER OF HISTORIC PLACES
INVENTORY - NOMINATION FORM**

(Continuation Sheet)

STATE	South Dakota
COUNTY	Lawrence
FOR NPS USE ONLY	
ENTRY NUMBER	DATE
	DEC 31 1974

(Number all entries)

DESCRIPTION--Page 4

LEGAL DESCRIPTION OF THE HISTORIC FRAWLEY RANCH:

I. Range 3 E Township 6 N

SE 1/4 of NE 1/4 Section 11
SE 1/4 of Section 11

S 1/2 of SW 1/4 Section 12
NW 1/4 of SW 1/4 Section 12
S 1/2 of SE 1/4 Section 12
NE 1/4 of SE 1/4 Section 12

All of Section 13

NE 1/4 of NW 1/4 Section 15
NE 1/4 of Section 15
SE 1/4 of Section 15
SE 1/4 of SW 1/4 Section 15

NE 1/4 of Section 22
S 1/2 of SE 1/4 Section 22

N 1/2 of NW 1/4 Section 23
N 1/2 of NE 1/4 Section 23
SE 1/4 of SE 1/4 Section 23

NW 1/4 of NW 1/4 Section 24
NE 1/4 of Section 24
SE 1/4 of Section 24

N 1/2 of NE 1/4 Section 25
SW 1/4 of NE 1/4 Section 25

NW 1/4 of NW 1/4 Section 26
SW 1/4 of NW 1/4 Section 26
NE 1/4 of NE 1/4 Section 26
SE 1/4 of NE 1/4 Section 26
SW 1/4 of Section 26
SE 1/4 of Section 26

E 1/2 of NE 1/4 Section 27
E 1/2 of SE Section 27

II. Range 4 E Township 6 N

SW 1/4 of NW 1/4 Section 7
SW 1/4 of NE 1/4 Section 7
SW 1/4 of Section 7
W 1/2 of SE 1/4 Section 7

All of Section 18

SW 1/4 of Section 19
NW 1/4 of Section 19

NE 1/4 of NW 1/4 Section 30



B. SIGNIFICANCE

PERIOD (Check One or More as Appropriate)

- Pre-Columbian | 16th Century | 18th Century | 20th Century
 15th Century | 17th Century | 19th Century

SPECIFIC DATE(S) (If Applicable and Known) **1876-1913**

AREAS OF SIGNIFICANCE (Check One or More as Appropriate)

- | | | | |
|--|---|--|--|
| <input type="checkbox"/> Aboriginal | <input checked="" type="checkbox"/> Education | <input type="checkbox"/> Political | <input type="checkbox"/> Urban Planning |
| <input checked="" type="checkbox"/> Prehistoric | <input type="checkbox"/> Engineering | <input type="checkbox"/> Religion/Philosophy | <input type="checkbox"/> Other (Specify) _____ |
| <input checked="" type="checkbox"/> Historic | <input type="checkbox"/> Industry | <input type="checkbox"/> Science | _____ |
| <input checked="" type="checkbox"/> Agriculture | <input type="checkbox"/> Invention | <input type="checkbox"/> Sculpture | _____ |
| <input checked="" type="checkbox"/> Architecture | <input type="checkbox"/> Landscape Architecture | <input type="checkbox"/> Social/Humanitarian | _____ |
| <input type="checkbox"/> Art | <input type="checkbox"/> Literature | <input type="checkbox"/> Theater | _____ |
| <input type="checkbox"/> Commerce | <input type="checkbox"/> Military | <input checked="" type="checkbox"/> Transportation | _____ |
| <input type="checkbox"/> Communications | <input type="checkbox"/> Music | | _____ |
| <input type="checkbox"/> Conservation | | | _____ |

STATEMENT OF SIGNIFICANCE

The Frawley Ranch is one of the largest and best run cattle ranches in western South Dakota. It is also a living illustration of the failure of the 160 acre homestead concept on land ill-suited for farming. The growth of the Frawley Ranch to its present 4,750 acres was made possible by the acquisition of unsuccessful homesteads, and the application of suitable uses to the natural and economic environment.

Among those who prospered in the Black Hills was Henry J. Frawley. He represented not the itinerant prospector, but the professional class of men who came to provide services and to gain wealth. Frawley migrated from Eau Claire, Wisconsin, to Deadwood in 1877 with a law degree from the University of Wisconsin. He soon became successful by representing such clients as the Burlington, Chicago, and Quincy railroad, the American National Bank, and several mining companies. In 1890, he married Christiana Anderson (1870-1942), daughter of James Anderson, a prominent dairy man and state legislator. About this time, Frawley obtained a tract of land in the Centennial Valley which formed the beginning of his vast ranch.

The valley was named for the Centennial Party who were the original group of settlers to this region in 1876. The area's native grasses were excellent for livestock grazing but unfortunately the soil and rain were unsuited for farming 160 acre plots. Gradually, then, homesteaders sold out or failed to meet mortgages and Henry Frawley bought their lands. With the death of Christina Anderson Frawley's mother, he acquired a large tract of good grazing land. By 1913, the ranch reached its present size and Frawley became the largest real estate owner in Lawrence County.

When Henry Frawley Sr. died in 1926, the responsibility of running the ranch became that of his wife and his two sons, Henry J. II, and William who died in 1933. With the marriage of Henry to Anne Hanna in 1935, the management of the ranch was theirs. Henry II was a graduate of Notre Dame preparatory school and college where he received his bachelor degree in philosophy. Anna came from a prominent family in Rochester, New York, and attended college in San Rafael, California, where she prepared for social work and teaching. They kept the ranch operating during the depression and severe drought years.

The only child, Henry J. Frawley III took over the management of the ranch in 1962. Like his father, he also attended Notre Dame where he studied business and drama. "Hank" Frawley completed his Masters work in

SEE INSTRUCTIONS

9. MAJOR BIBLIOGRAPHICAL REFERENCES

Andreas, A.T. HISTORICAL ATLAS OF DAKOTA. Chicago, Illinois. 1884.
 Arthur, Eric and Witney, Dudley. THE BARN: A VANISHING LANDMARK IN NORTH AMERICA. Greenwich, Conn.: New York Graphic Society, Ltd., 1972.
 Robinson, Donane. HISTORY OF SOUTH DAKOTA. Chicago: American Historical Society, 1930. Two Volumes.
 Abstracts of the Frawley Ranch.
 Oral interviews: Henry Frawley II, June 26, 1974
 Henry Frawley III, June 27, 1974
 Anne Hanna Frawley, June 26, 1974

10. GEOGRAPHICAL DATA

LATITUDE AND LONGITUDE COORDINATES DEFINING A RECTANGLE LOCATING THE PROPERTY			O R	LATITUDE AND LONGITUDE COORDINATES DEFINING THE CENTER POINT OF A PROPERTY OF LESS THAN TEN ACRES		
CORNER	LATITUDE	LONGITUDE		LATITUDE	LONGITUDE	
	Degrees Minutes Seconds	Degrees Minutes Seconds		Degrees Minutes Seconds	Degrees Minutes Seconds	
NW	44° 30' "	103° 44' 39" "		° ' "	° ' "	
NE	44° 30' "	103° 40' 9" "		° ' "	° ' "	
SE	44° 26' 44" "	103° 40' 9" "		° ' "	° ' "	
SW	44° 26' 44" "	103° 44' 39" "		° ' "	° ' "	

APPROXIMATE ACREAGE OF NOMINATED PROPERTY: **4,750 acres**

LIST ALL STATES AND COUNTIES FOR PROPERTIES OVERLAPPING STATE OR COUNTY BOUNDARIES

STATE:	CODE	COUNTY	CODE

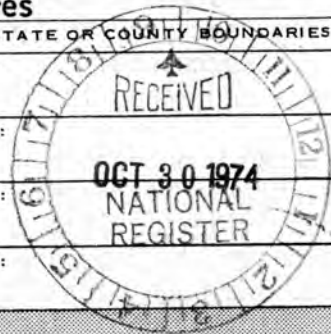

11. FORM PREPARED BY

NAME AND TITLE:
Scott Gerloff, Consultant

ORGANIZATION: **Historical Preservation Center** DATE: **July, 1974**

STREET AND NUMBER:
USD Alumni House

CITY OR TOWN: **Vermillion** STATE: **South Dakota** CODE: **046**

12. STATE LIAISON OFFICER CERTIFICATION NATIONAL REGISTER VERIFICATION

As the designated State Liaison Officer for the National Historic Preservation Act of 1966 (Public Law 89-665), I hereby nominate this property for inclusion in the National Register and certify that it has been evaluated according to the criteria and procedures set forth by the National Park Service. The recommended level of significance of this nomination is:

National State Local

Name: *James E. Gillihan*
 Title: **Historic Preservation Officer**
 Date: 10-10-74

I hereby certify that this property is included in the National Register.

A. R. Mortensen
 Director, Office of Archeology and Historic Preservation

Date: DEC 31 1974

ATTEST:
Ronald M. Greenberg
 Keeper of The National Register
 Date: DEC 31 1974

NW 13/599370
 SE 13/605900/4921960
 SW 13/599400/4921870
 4928060
 4928960
 4921960
 4921870
 SEE INSTRUCTIONS

NATIONAL REGISTER OF HISTORIC PLACES
INVENTORY - NOMINATION FORM

(Continuation Sheet)

STATE	
South Dakota	
COUNTY	
La wrence	
FOR NPS USE ONLY	
ENTRY NUMBER	DATE
	DEC 31 1974

OCT 30 1974

NATIONAL REGISTER

(Number on list)

SIGNIFICANCE--Page 2

drama at Yale but forsook an acting career for a rancher's life. Frawley applies modern business principles to raising livestock, so the ranch continues to prosper. With this management process, he has attempted to have the land reach its full potential at the same time he has striven to preserve the cultural and natural resources of the property. Many of the original buildings have been maintained or restored, and the natural beauty of the region defended against polluters.

Before any whiteman came, this area was a holy place and hunting grounds for Sioux Indians. Scattered remains of aboriginal habitation exist in the form of arrowheads, various flints, and burial grounds. Indentations and rock bases of Sioux burial scaffolds atop Elkhorn Peak bear witness to the presence of an important ceremonial place and provide one of the awesome sites in South Dakota.

Agriculture in the Centennial Valley began with the arrival of homesteaders in the 1880s. Seventeen visible sites consisting of dugouts, cutstone foundations, dams, hand-dug wells, and cultural debris testify to the earnest but futile attempts at farming. Gradually, the disenchanted sold their lands to Frawley who put it to a different use--a large livestock ranch. Frawley's operation grew to an excess of 5000 acres by 1900 and became the largest ranch in Lawrence County. The size necessitated dividing the spread into four sections and the employment of a number of hired hands. The advent of mechanization and shortage of labor led to changes that resulted in the present modern operation. By making sympathetic use of the land and adjusting to economic realities, the Frawley's have established a tradition of success where others failed.

The Frawley Ranch was significant in other ways. It was located along early routes for several stagecoach and freight companies. The Centennial Park and Hotel, a major stage stop for Black Hills traffic destroyed by fire in 1883, stood on the site of the present Frawley home. Only the hand-dug well remains to signify the hotel's existence.

Anna and Marion Draper replaced the hotel with one of their own to the north of the original. Their seventeen room structure is one of the few of its type still standing.

Another significant sight on the ranch is the Centennial Valley School house, 1895. This structure provided education for two or three generations of local school children. Its original desks, blackboard, and stove exist in good condition, even though the school closed in 1936.

Many of the sites on the ranch are important for architectural reasons. Among these are two well-preserved courtyard barns of cutstone and horizontal siding that are unique styles in the United States. The Draper roadhouse is important because of its original purpose and is more ornate and larger than

**NATIONAL REGISTER OF HISTORIC PLACES
INVENTORY - NOMINATION FORM**

(Continuation Sheet)

STATE	
South Dakota	
COUNTY	
Lawrence	
FOR NPS USE ONLY	
ENTRY NUMBER	DATE
	DEC 31 1974

(Number all entries)

SIGNIFICANCE--Page 3

most rural houses. The three main structures on the Anderson ranch show a continuity in materials: cutstone and excellent examples of rural architecture. Two types of log cabins--round log and square log--relate how homes of this type were built. All these sites show the type of architecture used on ranches and homesteads in the late nineteenth century.

The ranch encompasses visually and historically the procession of western rural life from the American Indian through homesteaders to the large ranch. The site is also a testimony to the success of one family where many others had failed.

¹Eric Arthur and Dudley Witney, THE BARN: A VANISHING LANDMARK (New York Graphic Society LTD.; Greenwich, Connecticut, 1972), p. 62.





**NATIONAL REGISTER OF HISTORIC PLACES
INVENTORY - NOMINATION FORM**

(Continuation Sheet)

STATE South Dakota	
COUNTY Lawrence	
FOR NPS USE ONLY	
ENTRY NUMBER	DATE
	DEC 31 1974

HAND DRAWN MAP CODING--Page 1

FRAWLEY HISTORIC RANCH LEGEND---code for hand-drawn map

1. Nelson and William E. Bushnell homestead remains, 1884.
2. Machine shed, 1973.
3. Frawley Blacksmith building, early 1890s.
4. Cake shed and three garages from Bushnell homestead, 1884-1890.
5. Well house and hand-dug well, 1877-1886.
6. Henry Frawley home, 1886.
7. Two courtyard barns, 1895-1912.
8. Preacher James Williams' dugout remains and hand-dug well, 1887.
9. Centennial Valley schoolhouse, late 1890s.
10. Anna and Marion Draper dugout remains and hand-dug well, 1887.
11. Thomas B. Hammond homestead remains, 1885.
12. Open livestock barns, 1967.
13. Anna and Marion Draper spring and separator building, 1888.
14. Anna and Marion Draper roadhouse or stagestop, 1888.
15. Roadhouse's hand-dug well, 1887.
16. Livestock hand-dug well, 1887.
17. Edwin Thurlow dugout, homestead remains, and hand-dug well; 1881.
18. Woolsey Burton homestead remains and Second Centennial Valley Post Office remains, 1890.
19. Williams Grants homestead barn, 1896.
20. James Carrol and Henry Frawley Barn complex: grainery, tac room, horse barn, and shed; 1907, additions 1968.
21. James Carrol home, 1896.
22. James Carroll log bunk house, 1888.

NATIONAL REGISTER OF HISTORIC PLACES
INVENTORY - NOMINATION FORM

(Continuation Sheet)

STATE	South Dakota	
COUNTY	Lawrence	
FOR NPS USE ONLY		
ENTRY NUMBER		DATE
		DEC 31 1974

(Number all entries)

HAND DRAWN MAP CODING--Page 2

- 23. Frances and James Monnaghan dugout remains, 1888.
- 24. Michael Driscoll's red corrals, 1890s.
- 25. Michael Driscoll dugout and hand-dug well, 1888.
- 26. Swan Hollstein dugout remains, 1884.
- 27. Enus Lane homestead and dugout remains, 1886.
- 28. Thomas Jones' dugout remains, 1889.
- 29. James Anderson cutstone barn, 1888.
- 30. James Anderson bunkhouse, 1888.
- 31. James Anderson cutstone spring house, 1888.
- 32. James Anderson cutstone home from 1888.
- 33. John Mahoney dugout remains, 1889.
- 34. Anderson-Thybo cemetery, 1880.
- 35. Amos Goodwin dugout, 1890.
- 36. Martin Wagner dugout remains, 1901.
- 37. George and David Maxwell dugout remains, 1883.
- 38. John Lewis dugout remains and hand-dug well, 1891.
- 39. Catherine Hall dugout remains, 1899.
- 40. Elkhorn peak and Indian burial site.
- 41. Woolsey Burton horse corrals in Polo Creek Canyon.
- 42. Polo Creek Canyon Cabin, William Grant's Homestead; 1884.



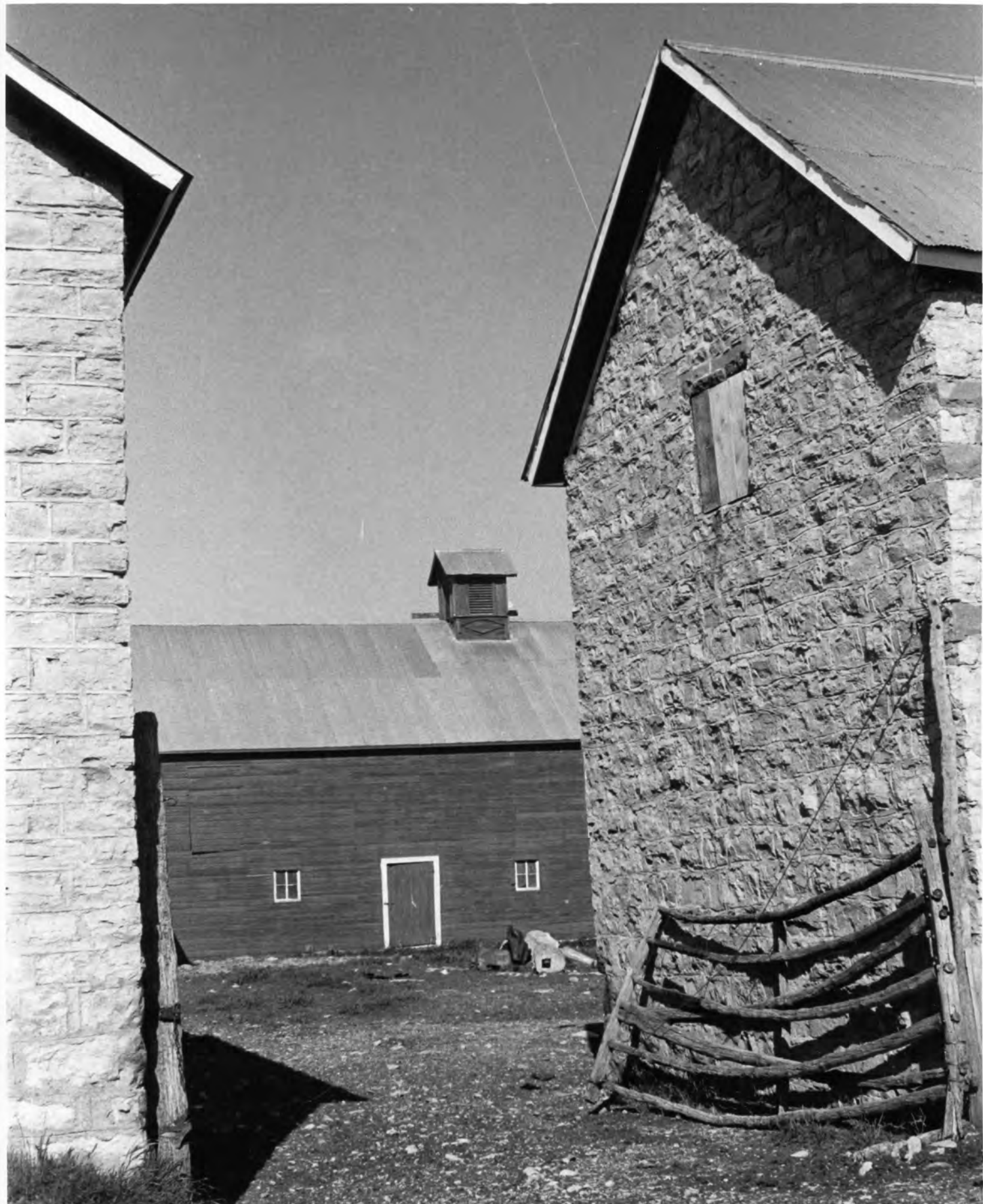

NATIONAL REGISTER OF HISTORIC PLACES
PROPERTY PHOTOGRAPH FORM

(Type all entries - attach to or enclose with photograph)

STATE	
South Dakota	
COUNTY	
Lawrence	
FOR NPS USE ONLY	
ENTRY NUMBER	DATE
	DEC 31 1974

SEE INSTRUCTIONS

1. NAME

COMMON: Frawley Historic Ranch

AND/OR HISTORIC:

2. LOCATION

STREET AND NUMBER:

Centennial Valley, R. R. 2

CITY OR TOWN:

Spearfish

STATE:

South Dakota

CODE

046

COUNTY:

Lawrence

CODE

081

3. PHOTO REFERENCE

PHOTO CREDIT: Scott Gerloff, Consultant

DATE OF PHOTO: June, 1974

NEGATIVE FILED AT:

Historical Preservation Center, USD Alumni House, Vermillion, SD 57069

4. IDENTIFICATION

DESCRIBE VIEW, DIRECTION, ETC.

Entrance to large courtyard
Facing west

#1 of 10





NATIONAL REGISTER OF HISTORIC PLACES
PROPERTY PHOTOGRAPH FORM

(Type all entries - attach to or enclose with photograph)

STATE South Dakota	
COUNTY Lawrence	
FOR NPS USE ONLY	
ENTRY NUMBER DEC 31 1974	DATE

SEE INSTRUCTIONS

1. NAME			
COMMON: Frawley Historic Ranch			
AND/OR HISTORIC:			
2. LOCATION			
STREET AND NUMBER: Centennial Valley, R. R. 2			
CITY OR TOWN: Spearfish			
STATE: South Dakota	CODE 046	COUNTY: Lawrence	CODE 081
3. PHOTO REFERENCE			
PHOTO CREDIT: Scott Gerloff, Consultant			
DATE OF PHOTO: June, 1974			
NEGATIVE FILED AT: Historical Preservation Center, USD Alumni House, Vermillion, SD 57069			
4. IDENTIFICATION			
DESCRIBE VIEW, DIRECTION, ETC. Two courtyard barns Frontal view Facing northwest			

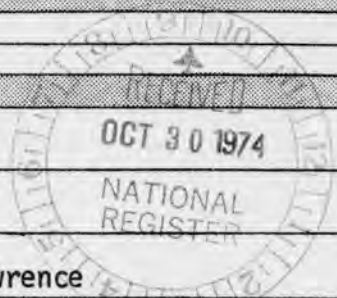

#2 of 10



**NATIONAL REGISTER OF HISTORIC PLACES
PROPERTY PHOTOGRAPH FORM**

(Type all entries - attach to or enclose with photograph)

STATE South Dakota	
COUNTY Lawrence	
FOR NPS USE ONLY	
ENTRY NUMBER DEC 31 1974	DATE

SEE INSTRUCTIONS

1. NAME			
COMMON: Frawley Historic Ranch			
AND/OR HISTORIC:			
2. LOCATION			
STREET AND NUMBER: Centennial Valley, R. R. 2			
CITY OR TOWN: Spearfish			
STATE: South Dakota	CODE 046	COUNTY: Lawrence	CODE 081
3. PHOTO REFERENCE			
PHOTO CREDIT: Scott Gerloff, Consultant			
DATE OF PHOTO: June, 1974			
NEGATIVE FILED AT: Historical Preservation Center, USD Alumni House, Vermillion, SD 57069			
4. IDENTIFICATION			
DESCRIBE VIEW, DIRECTION, ETC. James Anderson complex Facing southeast			

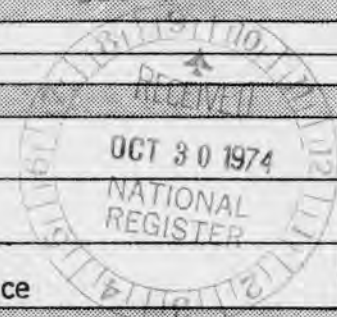

#3 of 10



UNITED STATES DEPARTMENT OF THE INTERIOR
NATIONAL PARK SERVICE

NATIONAL REGISTER OF HISTORIC PLACES
PROPERTY PHOTOGRAPH FORM

(Type all entries - attach to or enclose with photograph)

STATE South Dakota	
COUNTY Lawrence	
FOR NPS USE ONLY	
ENTRY NUMBER DEC 31 1974	DATE

SEE INSTRUCTIONS

1. NAME

COMMON: Frawley Historic Ranch
AND/OR HISTORIC:

2. LOCATION

STREET AND NUMBER:
Centennial Valley, R. R. 2
CITY OR TOWN:
Spearfish

STATE: South Dakota	CODE 046	COUNTY: Lawrence	CODE 081
------------------------	-------------	---------------------	-------------

3. PHOTO REFERENCE

PHOTO CREDIT: Scott Gerloff, Consultant
DATE OF PHOTO: June, 1974
NEGATIVE FILED AT:
Historical Preservation Center, USD Alumni House, Vermillion, SD 57069

4. IDENTIFICATION

DESCRIBE VIEW, DIRECTION, ETC.
Anne and Marion Draper roadhouse and springhouse
Frontal and south side
Facing northwest

#4 of 10





NATIONAL REGISTER OF HISTORIC PLACES
PROPERTY PHOTOGRAPH FORM

(Type all entries - attach to or enclose with photograph)

STATE	
South Dakota	
COUNTY	
Lawrence	
FOR NPS USE ONLY	
ENTRY NUMBER	DATE
	DEC 31 1974

SEE INSTRUCTIONS

1. NAME

COMMON: Frawley Historic Ranch

AND/OR HISTORIC:

2. LOCATION

STREET AND NUMBER:

Centennial Valley, R. R. 2

CITY OR TOWN:

Spearfish

STATE:

South Dakota

CODE

046

COUNTY:

Lawrence

CODE

081

3. PHOTO REFERENCE

PHOTO CREDIT: Scott Gerloff, Consultant

DATE OF PHOTO: June, 1974

NEGATIVE FILED AT:

Historical Preservation Center, USD Alumni House, Vermillion, SD 57069

4. IDENTIFICATION

DESCRIBE VIEW, DIRECTION, ETC.

Woolsey Burton Homestead remains
Facing east

#5 of 10

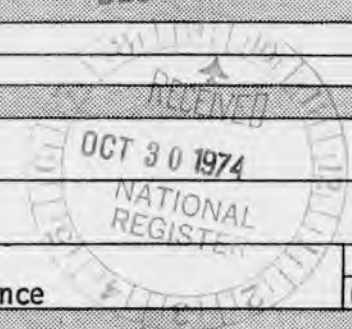



UNITED STATES DEPARTMENT OF THE INTERIOR
NATIONAL PARK SERVICE

NATIONAL REGISTER OF HISTORIC PLACES
PROPERTY PHOTOGRAPH FORM

(Type all entries - attach to or enclose with photograph)

STATE South Dakota	
COUNTY Lawrence	
FOR NPS USE ONLY	
ENTRY NUMBER	DATE
	DEC 31 1974

SEE INSTRUCTIONS

1. NAME			
COMMON: Frawley Historic Ranch			
AND/OR HISTORIC:			
2. LOCATION			
STREET AND NUMBER: Centennial Valley, R. R. 2			
CITY OR TOWN: Spearfish			
STATE: South Dakota	CODE 046	COUNTY: Lawrence	CODE 081
3. PHOTO REFERENCE			
PHOTO CREDIT: Scott Gerloff, Consultant			
DATE OF PHOTO: June, 1974			
NEGATIVE FILED AT: Historical Preservation Center, USD Alumni House, Vermillion, SD 57069			
4. IDENTIFICATION			
DESCRIBE VIEW, DIRECTION, ETC. Frawley-Carroll grainery and barn complex Frontal view Facing northwest			

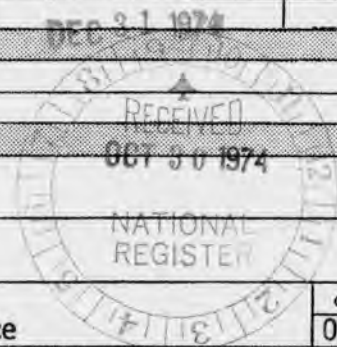

#6 8/10



NATIONAL REGISTER OF HISTORIC PLACES
PROPERTY PHOTOGRAPH FORM

(Type all entries - attach to or enclose with photograph)

STATE South Dakota	
COUNTY Lawrence	
FOR NPS USE ONLY	
ENTRY NUMBER	DATE
	DEC 1 1974

SEE INSTRUCTIONS

1. NAME			
COMMON: Frawley Historic Ranch			
AND/OR HISTORIC:			
2. LOCATION			
STREET AND NUMBER: Centennial Valley, R. R. 2			
CITY OR TOWN: Spearfish			
STATE: South Dakota	CODE 046	COUNTY: Lawrence	CODE 081
3. PHOTO REFERENCE			
PHOTO CREDIT: Scott Gerloff, Consultant			
DATE OF PHOTO: June, 1974			
NEGATIVE FILED AT: Historical Preservation Center, USD Alumni House, Vermillion, SD 57069			
4. IDENTIFICATION			

DESCRIBE VIEW, DIRECTION, ETC.

Polo Canyon log cabin
Frontal and west side--facing northeast

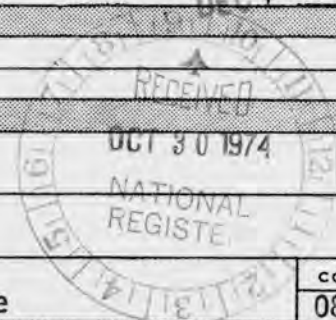

#7 of 10



NATIONAL REGISTER OF HISTORIC PLACES
PROPERTY PHOTOGRAPH FORM

(Type all entries - attach to or enclose with photograph)

STATE South Dakota	
COUNTY Lawrence	
FOR NPS USE ONLY	
ENTRY NUMBER	DATE
	DEC 31 1974

SEE INSTRUCTIONS

1. NAME			
COMMON: Frawley Historic Ranch			
AND/OR HISTORIC:			
2. LOCATION			
STREET AND NUMBER:			
Centennial Valley, R. R. 2			
CITY OR TOWN:			
Spearfish			
STATE:	CODE	COUNTY:	CODE
South Dakota	046	Lawrence	081
3. PHOTO REFERENCE			
PHOTO CREDIT: Scott Gerloff, Consultant			
DATE OF PHOTO: June, 1974			
NEGATIVE FILED AT:			
Historical Preservation Center, USD Alumni House, Vermillion, SD 57069			
4. IDENTIFICATION			
DESCRIBE VIEW, DIRECTION, ETC.			
James Anderson Home Frontal and South side Facing northwest			



#8 of 10



NATIONAL REGISTER OF HISTORIC PLACES
PROPERTY PHOTOGRAPH FORM

(Type all entries - attach to or enclose with photograph)

STATE South Dakota	
COUNTY Lawrence	
FOR NPS USE ONLY	
ENTRY NUMBER	DATE
	DEC 31 1974

SEE INSTRUCTIONS

1. NAME

COMMON: Frawley Historic Ranch

AND/OR HISTORIC:

2. LOCATION

STREET AND NUMBER:

Centennial Valley, R. R. 2

CITY OR TOWN:

Spearfish

STATE:

South Dakota

CODE

046

COUNTY:

Lawrence

CODE

081

3. PHOTO REFERENCE

PHOTO CREDIT: Scott Gerloff, Consultant

DATE OF PHOTO: June, 1974

NEGATIVE FILED AT:

Historical Preservation Center, USD Alumni House, Vermillion, SD 57069

4. IDENTIFICATION

DESCRIBE VIEW, DIRECTION, ETC.

Edward Thurlow homestead remains
Facing south
(Note the old 1872 stove)

#9 of 10



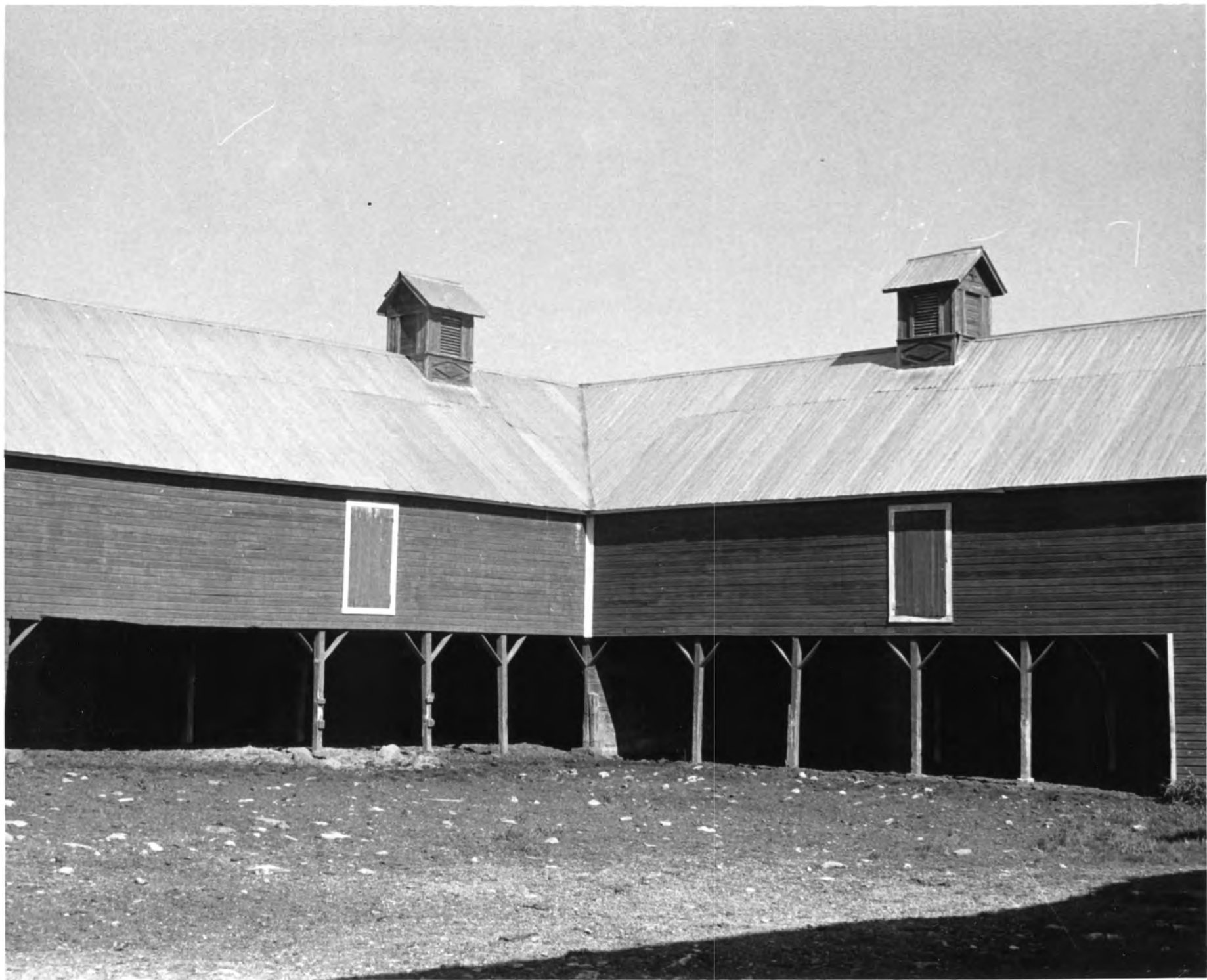

UNITED STATES DEPARTMENT OF THE INTERIOR
NATIONAL PARK SERVICE

NATIONAL REGISTER OF HISTORIC PLACES
PROPERTY PHOTOGRAPH FORM

(Type all entries - attach to or enclose with photograph)

STATE	
South Dakota	
COUNTY	
Lawrence	
FOR NPS USE ONLY	
ENTRY NUMBER	DATE
	DEC 31 1974

SEE INSTRUCTIONS

1. NAME

COMMON: Frawley Historic Ranch

AND/OR HISTORIC:

2. LOCATION

STREET AND NUMBER:

Centennial Valley, R. R. 2

CITY OR TOWN:

Spearfish

STATE:

South Dakota

CODE

046

COUNTY:

Lawrence

CODE

081

3. PHOTO REFERENCE

PHOTO CREDIT: Scott Gerloff, Consultant

DATE OF PHOTO: June, 1974

NEGATIVE FILED AT:

Historical Preservation Center, USD Alumni House, Vermillion, SD 57069

4. IDENTIFICATION

DESCRIBE VIEW, DIRECTION, ETC.

Interior of large courtyard barn
Facing northwest

#10

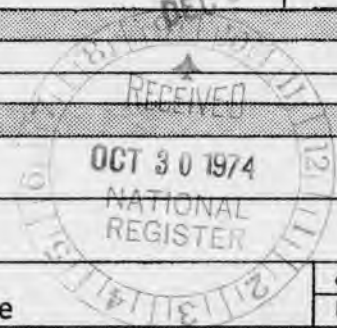

**NATIONAL REGISTER OF HISTORIC PLACES
PROPERTY MAP FORM**

(Type all entries - attach to or enclose with map)

STATE South Dakota	
COUNTY Lawrence	
FOR NPS USE ONLY	
ENTRY NUMBER DEC 31 1974	DATE

SEE INSTRUCTIONS

1. NAME			
COMMON: Frawley Historic Ranch			
AND/OR HISTORIC:			
2. LOCATION			
STREET AND NUMBER:			
Centennial Valley, R. R. 2			
CITY OR TOWN:			
Spearfish			
STATE:	CODE	COUNTY:	CODE
South Dakota	046	Lawrence	081
3. MAP REFERENCE			
SOURCE:			
USGS - Deadwood, North			
SCALE: 1:24,000			
DATE: Revised 1971			
4. REQUIREMENTS			
TO BE INCLUDED ON ALL MAPS			
1. Property boundaries where required.			
2. North arrow.			
3. Latitude and longitude reference.			



UNITED STATES
DEPARTMENT OF THE INTERIOR
GEOLOGICAL SURVEY

NE 103°40'9" SE 103°40'9"

DEADWOOD NORTH QUADRANGLE
SOUTH DAKOTA—LAWRENCE CO.
7.5 MINUTE SERIES (TOPOGRAPHIC)

FRAWLEY HISTORIC RANCH

Longitude: 103°41'39" NW
103°41'39" SW
103°40'09" NE
103°40'09" SE

Latitude: 44°30'00" NW
44°30'00" NE
44°26'44" SE
44°26'44" SW

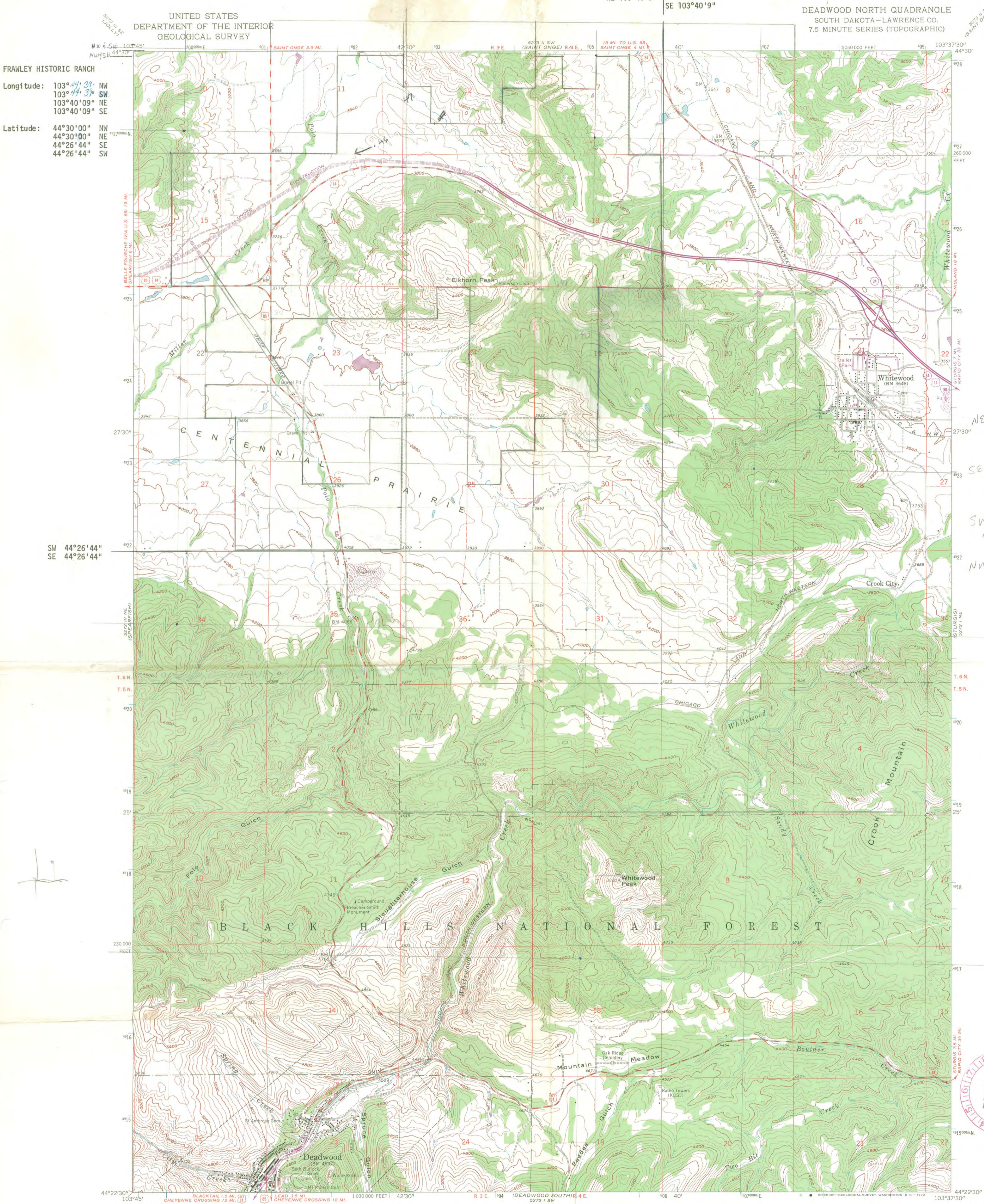

13 607800
4923720

UTM
NE 13/605820
4928060
SE 13/605900
4921960
SW 13/599460
4921870
NW 13/599370
4928960
02



Mapped, edited, and published by the Geological Survey
Control by USGS and USC&GS
Topography by photogrammetric methods from aerial photographs taken 1958. Field checked 1961
Polyconic projection. 1927 North American datum
10,000-foot grid based on South Dakota coordinate system, north zone
1000-meter Universal Transverse Mercator grid ticks, zone 13, shown in blue
Fine red dashed lines indicate selected fence and field lines where generally visible on aerial photographs. This information is unchecked
Revisions shown in purple compiled from aerial photographs taken 1971. This information not field checked

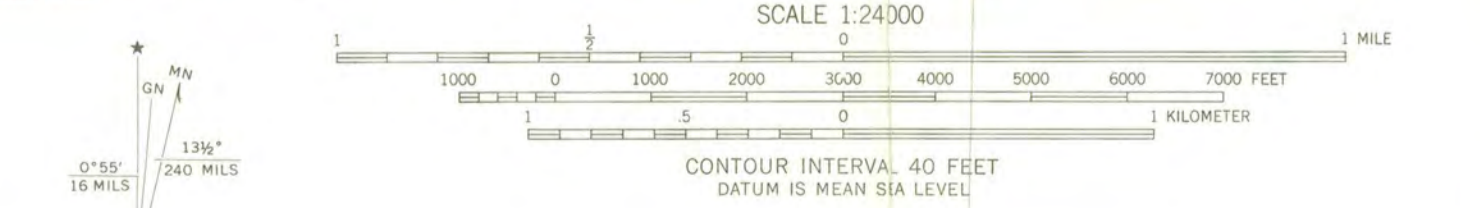

ROAD CLASSIFICATION
Medium-duty ——— Light-duty ———
Unimproved dirt - - - - -
U.S. Route ———— State Route ————
Interstate Route ————
DEADWOOD NORTH, S. DAK.
N 4422.5 - W 10337.5 / 7.5
1961
PHOTOREVISED 1971
AMS 5272 I NW - SERIES V875

THIS MAP COMPLIES WITH NATIONAL MAP ACCURACY STANDARDS
FOR SALE BY U.S. GEOLOGICAL SURVEY, DENVER, COLORADO 80225, OR WASHINGTON, D.C. 20242
A FOLDER DESCRIBING TOPOGRAPHIC MAPS AND SYMBOLS IS AVAILABLE ON REQUEST

**NATIONAL REGISTER OF HISTORIC PLACES
PROPERTY MAP FORM**

(Type all entries - attach to or enclose with map)

STATE South Dakota	
COUNTY Lawrence	
FOR NPS USE ONLY	
ENTRY NUMBER	DATE
	DEC 31 1974

SEE INSTRUCTIONS

1. NAME

COMMON: **Frawley Historic Ranch**
AND/OR HISTORIC:

2. LOCATION

STREET AND NUMBER:
Centennial Valley, R. R. 2

CITY OR TOWN:
Spearfish

STATE:
South Dakota

CODE
046

COUNTY:
Lawrence

CODE
081

3. MAP REFERENCE

SOURCE:
Hand-drawn by Scott Gerloff, Consultant

SCALE: **2:24,000**

DATE: **July, 1974**

4. REQUIREMENTS

TO BE INCLUDED ON ALL MAPS

1. Property boundaries where required.
2. North arrow.
3. Latitude and longitude reference.



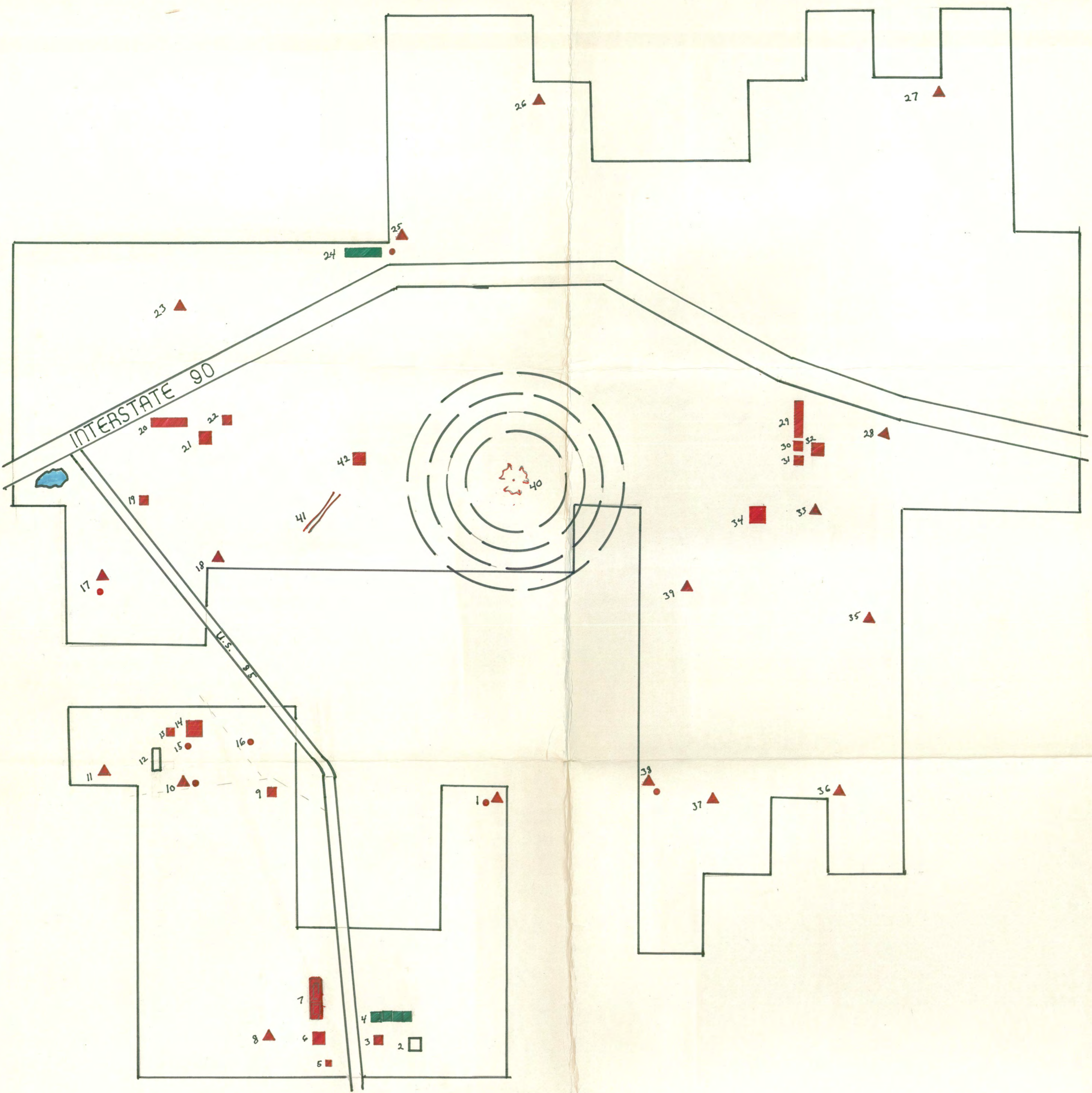

FRAWLEY

HISTORIC RANCH

- EXCEPTIONAL PERIOD
- GOOD PERIOD
- BLENDING
- ▲ HOMESTEAD REMAINS
- HAND-DUG WELLS



National Register of Historic Places

Note to the record

Additional Documentation: 2015



12 May 2015

Keeper of the National Register
National Register of Historic Places
National Parks Service
1201 Eye St NW
8th Floor (MS 2280)
Washington DC 20005

RECEIVED 2280

MAY 22 2015

**Nat. Register of Historic Places
National Park Service**

Dear Keeper of the National Register:

The SD SHPO requests a technical correction to the *Frawley Historic Ranch* nomination (NRRef#74001893) (NHL5/05/77).

On page "Description – Page 4" there is the legal description of the Historic Frawley Ranch. Judging from the nomination text, USGS boundary map, and nomination sketch map, it appears that Section 14 was inadvertently left out of the ranch's legal description. The SHPO requests that a technical correction be made to add Section 14 to the legal description.

Enclosed is a copy of the National Register nomination.

Sincerely,

Chris B. Nelson
Historic Preservation Specialist

UNITED STATES DEPARTMENT OF THE INTERIOR
NATIONAL PARK SERVICE

NATIONAL REGISTER OF HISTORIC PLACES
EVALUATION/RETURN SHEET

REQUESTED ACTION: ADDITIONAL DOCUMENTATION

PROPERTY NAME: Frawley Historic Ranch

MULTIPLE NAME:

STATE & COUNTY: SOUTH DAKOTA, Lawrence

DATE RECEIVED: 5/22/15 DATE OF PENDING LIST:
DATE OF 16TH DAY: DATE OF 45TH DAY: 7/07/15
DATE OF WEEKLY LIST:

REFERENCE NUMBER: 74001893

NOMINATOR: OTHER

REASONS FOR REVIEW:

APPEAL: N DATA PROBLEM: N LANDSCAPE: N LESS THAN 50 YEARS: N
OTHER: N PDIL: N PERIOD: N PROGRAM UNAPPROVED: N
REQUEST: N SAMPLE: N SLR DRAFT: N NATIONAL: N

COMMENT WAIVER: N

ACCEPT RETURN REJECT 7-2-15 DATE

ABSTRACT/SUMMARY COMMENTS:

Additional Documentation Approved

RECOM./CRITERIA Accept

REVIEWER Eaton Deal

DISCIPLINE History

TELEPHONE _____

DATE 7-2-15

DOCUMENTATION see attached comments Y/N see attached SLR Y/N

If a nomination is returned to the nominating authority, the nomination is no longer under consideration by the NPS.

National Register of Historic Places
Memo to File

Correspondence

The Correspondence consists of communications from (and possibly to) the nominating authority, notes from the staff of the National Register of Historic Places, and/or other material the National Register of Historic Places received associated with the property.

Correspondence may also include information from other sources, drafts of the nomination, letters of support or objection, memorandums, and ephemera which document the efforts to recognize the property.

ENTRIES IN THE NATIONAL REGISTER

STATE SOUTH DAKOTA

Date Entered DEC 31 1974

Name

Location

Frawley Historic Ranch

Spearfish *vic*
Lawrence County

Lead Historic District

Lead
Lawrence County

Also Notified

Hon. George McGovern
Hon. James G. Abourezk
Hon. James Abdnor

Regional Director, Rocky Mountain
Region

State Historic Preservation Officer
Dr. James E. Gillihan
Cultural Preservation Director
Department of Education and Cultural
Affairs
Office of Cultural Preservation
State Capitol
Pierre, South Dakota 57501

PR

MMott/cha

1-3-75

PROPERTY Frawley Historic Ranch

STATE S. D.

WORKING NUMBER 10.30.74.1837

TECH REVIEW

PHOTOS 10

MAPS 1

Lawrence

CONTROL REVIEW

Deep insert

cm

11.12.

74

OK

HISTORIAN

Accept

W.R. Luce

12/18/74

ARCHITECTURAL HISTORIAN

*impact of highways? why boundaries drawn as they were?
heavily traveled legal boundaries
in summer. Two distinct units - Frawley
could not buy land between.*

Accept

LEBOUCH

11-20-74

ARCHEOLOGIST

REVIEW UNIT CHIEF

Accept

COLE

12/19/74

BRANCH CHIEF

KEEPER

*Greenberg
for Mustang
DEC 31 1974*

National Register Write-up 1/08/75

Send-back _____

Federal Register entry 2-4-75

Re-submit _____

Entered DEC 31 1974

Frawley Historic Ranch
(Resource Name)

* 74001893
(Reference Number[s])

June 123 11986
(Date form completed)

Lawrence
(County)

South Dakota
(State)

Mike Whitley
(Completed by)

STATUS:

1. MISSING ___ 2. REMOVED/ DEMOLISHED ___ 3. NHL 4. TR ___ 5. MRA ___ 6. OVER-SIZED ___ 7. NPS - UNDOCUMENTED ___ 8. DOE - OWNER OBJECTION ___ 9. RESTRICTED ___

EXPLANATION:

1. Missing Status: Entire Folder (); Nomination (); Map(s) (); Photos ()
Available on: Microfiche (); Optical Disk (

2. _____
(Cause for removal)

_____/_____/_____
(Date Removed)

3. _____
(NHL Name, if different than NRHP Name)

May 15 11977
(Date Designated)

4. _____
(If multi-state/county TR, state/county where filed and location)

(TR or MRA Name)

5. _____
(If multi-state/county MRA, state/county where filed and location)

6. _____
(Location of oversize file)

7. _____
(Current source of partial documentation)

_____/_____/_____
(Target Date)

COMMENTS: _____
(Where found, or source of replacement)

_____/_____/_____
(Date Found/Replaced)