

United States Department of the Interior  
National Park Service

National Register of Historic Places  
Continuation Sheet

Section number \_\_\_\_\_ Page \_\_\_\_\_

SUPPLEMENTARY LISTING RECORD

NRIS Reference Number: Various Date Listed: 9/30/88

<u>Property Name</u>	<u>County</u>	<u>State</u>
<u>Various</u>	<u>Various</u>	<u>Arizona</u>

Vehicular Bridges in Arizona  
Multiple Name

-----  
This property is listed in the National Register of Historic Places in accordance with the attached nomination documentation subject to the following exceptions, exclusions, or amendments, notwithstanding the National Park Service certification included in the nomination documentation.

for Patrick Andrews  
Signature of the Keeper

9/30/88  
Date of Action

=====

Amended Items in Nomination:

There were several nominations included with this multiple property submission which defined and justified periods of significance extending into the less than fifty year old range to correspond with criterion A significance although the resources' dates of construction actually occurred well over fifty years ago. For all of these bridges, the period of significance should be concluded in 1938 to conform with National Register requirements. The following bridges are included in this category:

Petrified Forest, Querino, Hereford, Douglas Underpass, Dead Indian Canyon, Pumphouse Wash, Walnut Canyon, Fossil Creek, Black River, Salt River, Salt River Canyon, Reppy Avenue, Black Gap, Gila River, Park Avenue, Solomonville Road Overpass, Solomonville Road Overpass (Clifton), Gila Bend Overpass, Hassayampa River, Lewis and Pranty Creek, Mormon Flat, Fish Creek, Pine Creek, Sand Hollow Wash, Old Trails, Corduroy, Cedar Canyon, Holbrook, Jack's Canyon, Little Lithodendron Wash, Lithodendron Wash, St. Joseph, Woodruff, Cienega, Fourth Avenue Underpass, Sixth Avenue Underpass, Stone Avenue Underpass, Alchesay Canyon, Devil's Canyon, Queen Creek (Florence Junction vicinity), Queen Creek (Superior vicinity), Kelvin, Mineral Creek, Sacaton Dam, San Tan Canal, Winkelman, Santa Cruz No. 1, Broadway, Hell Canyon, Little Hell Canyon, Lynx Creek, Verde River, and Walnut Grove. (Period of significance issues discussed with Pat Stein of the AZ SHPO.)

-----

DISTRIBUTION:

National Register property file  
Nominating Authority (without nomination attachment)

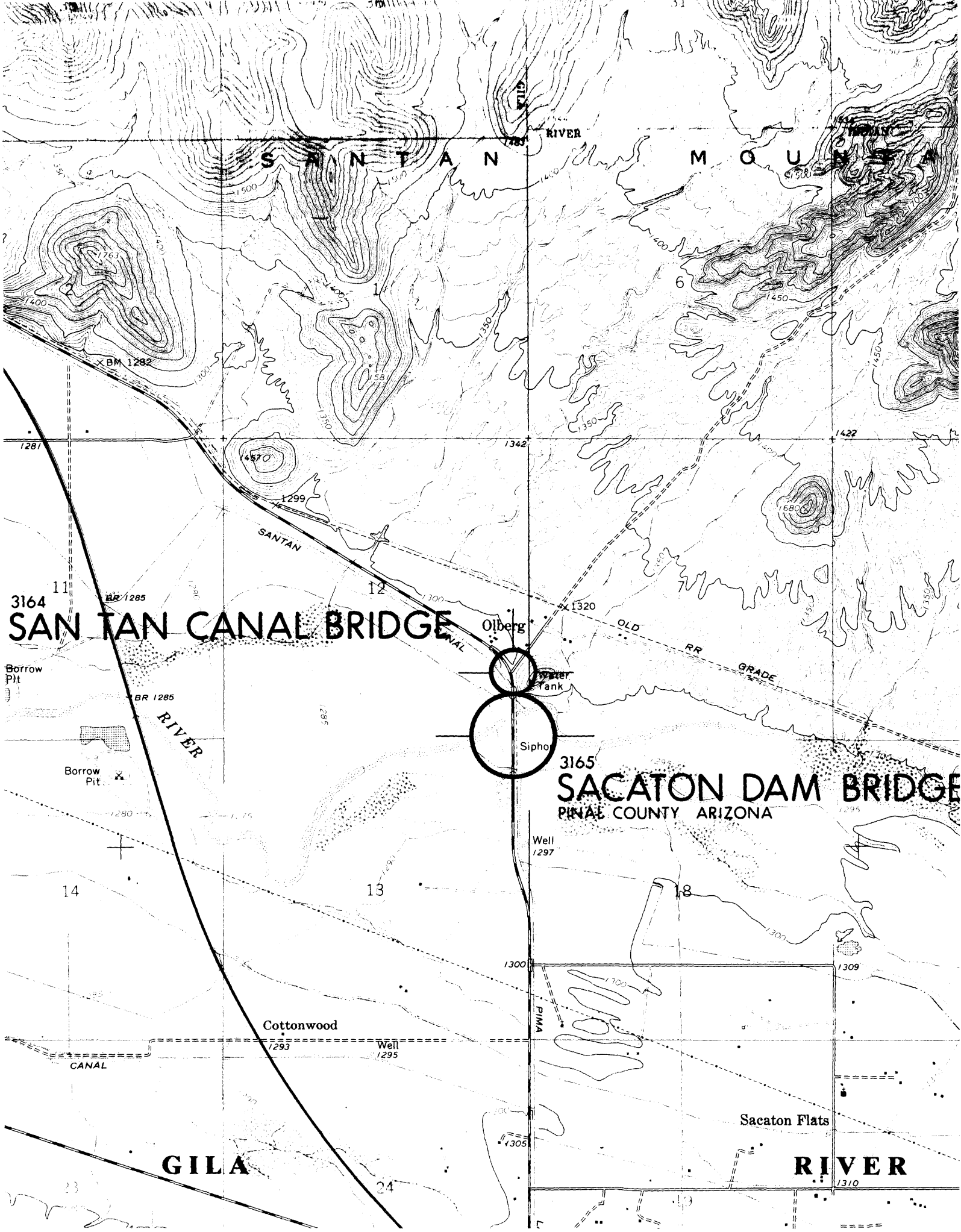

3164  
**SAN TAN CANAL BRIDGE**

3165  
**SACATON DAM BRIDGE**  
PINAL COUNTY ARIZONA

**GILA**

**RIVER**

Cottonwood

Sacaton Flats



Siphon

Olberg

Water Tank

Well  
1297

Well  
1295

PIMA

Borrow Pit

Borrow Pit

X BM 1282

BR 1285

BR 1285

1287

1342

1422

11

12

14

13

18

24

1310

SANTAN

RIVER

RIVER

SANTAN

MOUNTAIN